

O.D.O.T. DISTRICT 2 SURVEY OFFICE

PERSONNEL	REFERENCE NO. <u>35</u>	SHEET <u>38</u> OF <u>48</u>
NOTES <u>MOSER</u>	DATE <u>5/25/10</u>	ROUTE <u>SR 600</u>
H.C. <u>GOLDBERG</u>	WEATHER <u>SUNNY</u>	COUNTY <u>SANDUSKY</u>
R.C. <u>HARBAUGH</u>	TEMP. <u>60°</u>	TOWNSHIP <u>WASHINGTON</u>
		SECTION <u>16</u>
		T <u>5</u> N R <u>14</u> E

TYPE MONUMENT MON. BOX  
 ON SURFACE - ~~BELOW~~ ON  
 LEFT - C PAV'T - ~~RIGHT~~ 1.0'  
9.9' TO LT EDGE PAVEMENT  
 S.L.M. 481+33

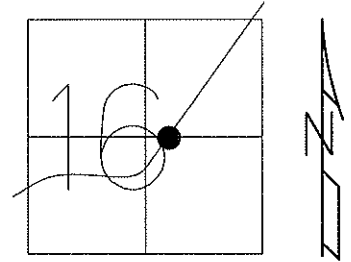

Grid: Northing: 630287.958 Easting: 1763572.991

GPS SV134, TIED 5/25/10  
 OPENED MON.BOX  
 9/11/08, 9/25/10, KPM

RECORD: P.I. 495+30.72

GPS FIN134  
 10/14/10, KPM

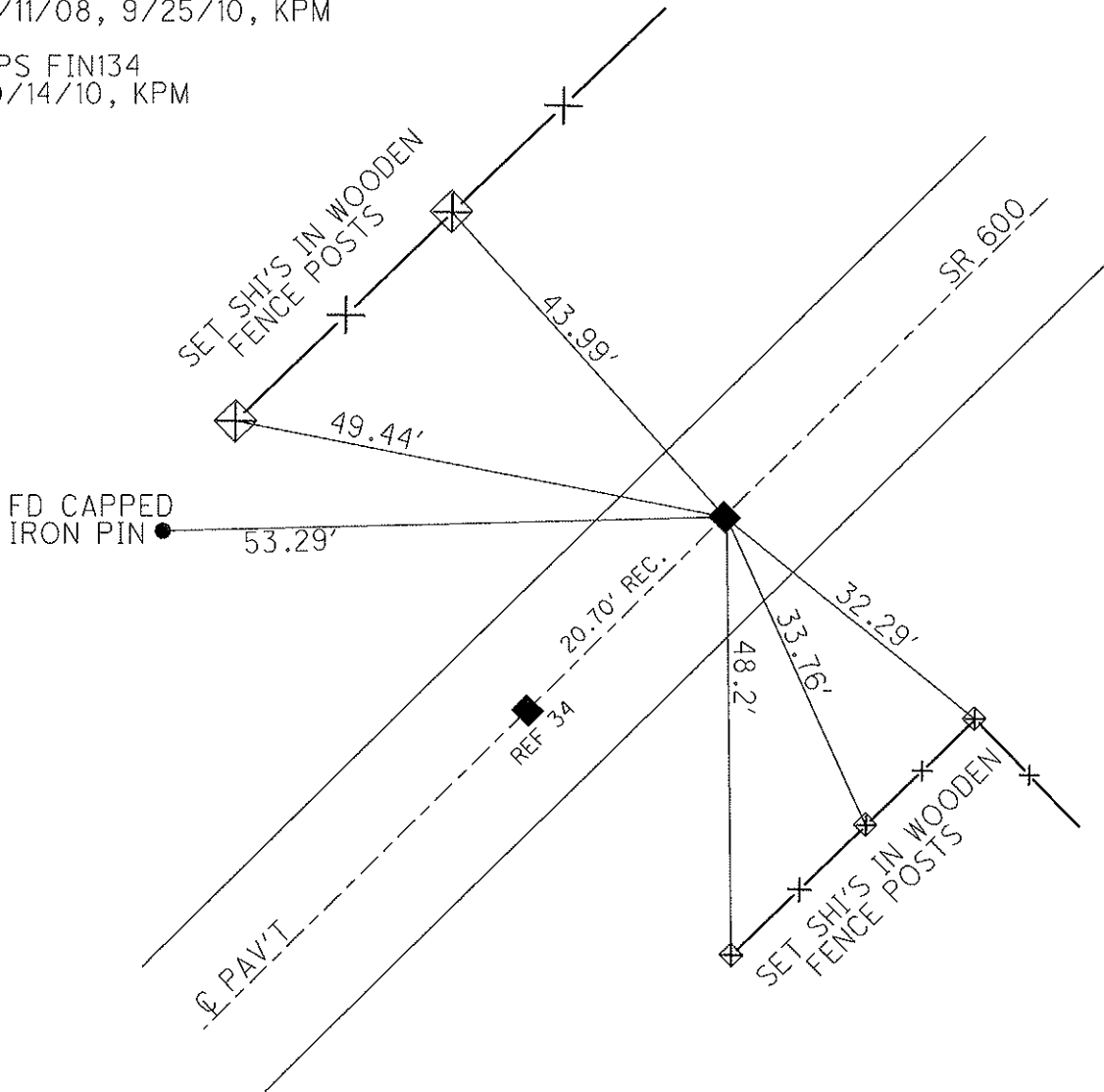

# O.D.O.T. DISTRICT 2 SURVEY OFFICE

PERSONNEL \_\_\_\_\_

REFERENCE NO. 34 & 35

SHEET \_\_\_\_\_ OF \_\_\_\_\_

NOTES BARNHISEC

H.C. VAN DUSEN

R.C. CORDES

DATE 4-21-93

WEATHER SUNNY

TEMP. +45°

ROUTE 600

COUNTY SANDUSKY

TOWNSHIP WASHINGTON

SECTION 16

T. 5 N. R. 14 E.

PT A DIDN'T OPEN PT B

TYPE MONUMENT MON. BOX MON. BOX

ON SURFACE - ~~SET~~ YES YES

LEFT-☉ PAV'T. - ~~RIGHT~~ 0.9 0.9

- TO LT EDGE PAVEMENT 10.2 10.2

S.L.M. A 481+12 B 481+33

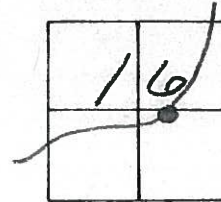

Record: A #34

T.S.  
495+18.21

Record: B #35

P.I.  
495+30.72

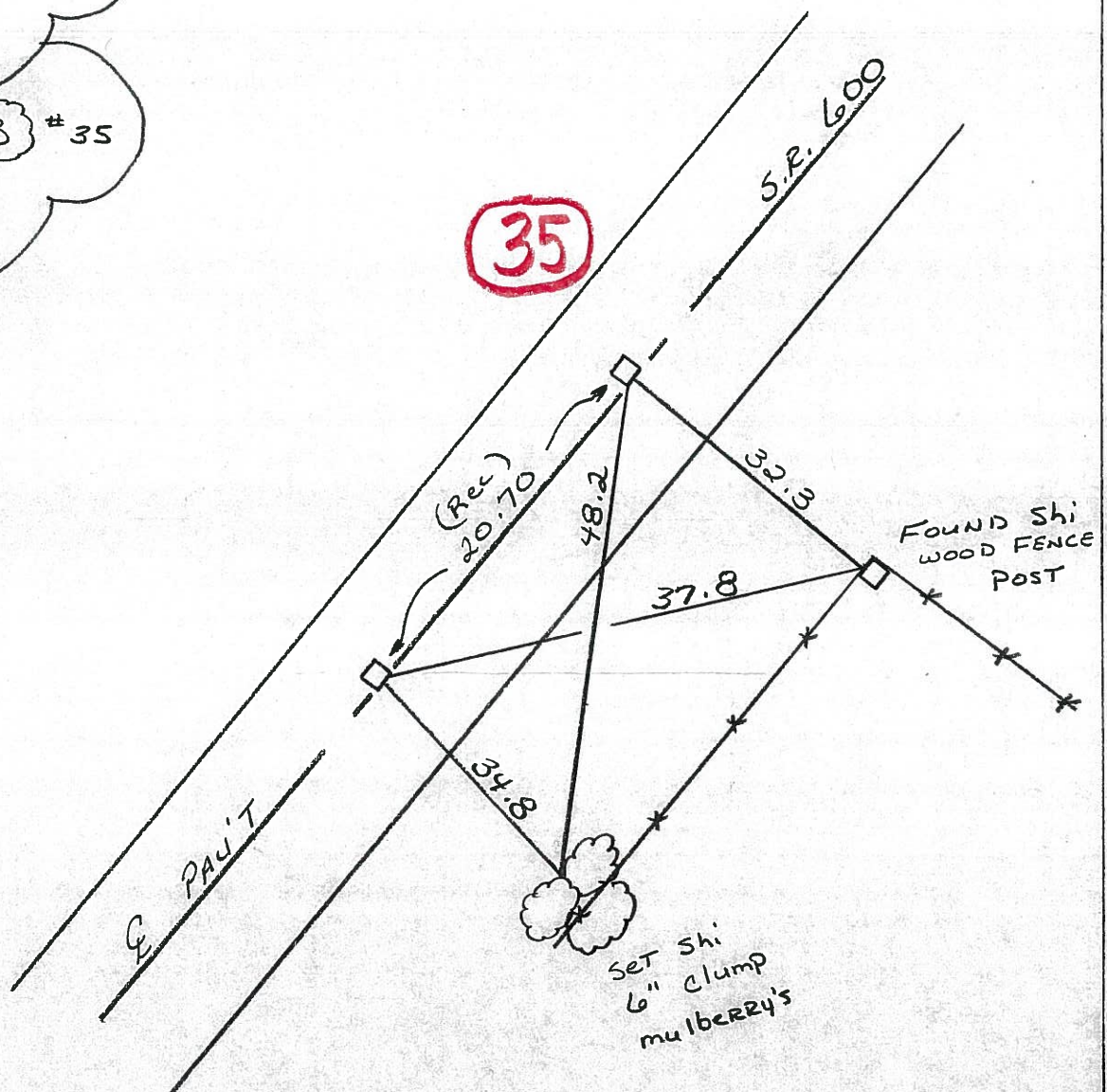

PERSONNEL TITLE PERSONNEL TITLE  
 Schnéider \_\_\_\_\_ Potts \_\_\_\_\_  
 Mosser \_\_\_\_\_  
 Barbour \_\_\_\_\_  
 Redding \_\_\_\_\_

COUNTY Sandusky DATE 5-1-68  
 S. R. 600 WEATHER Windy  
 SEC. Gibsonburg to U.S. 20 TEMP. 60°

DESCRIPTION Ties for Control Points JOB NO. \_\_\_\_\_

