

O.D.O.T. DISTRICT 2 SURVEY OFFICE

PERSONNEL

REFERENCE NO. 37

SHEET 40 OF 48

NOTES HARBAUGH

DATE 5/25/10

ROUTE SR 600

H.C. GOLDBERG

WEATHER SUNNY

COUNTY SANDUSKY

R.C. MOSER

TEMP. 60°

TOWNSHIP WASHINGTON

SECTION 16

T 5 N R 14 E

TYPE MONUMENT MON.BOX

~~ON SURFACE~~ - BELOW 2"

LEFT - C PAV'T - RIGHT ON

10.5' TO RT EDGE PAVEMENT

S.L.M. 490+36

Grid: Northing: 631157.543 Easting: 1763988.890

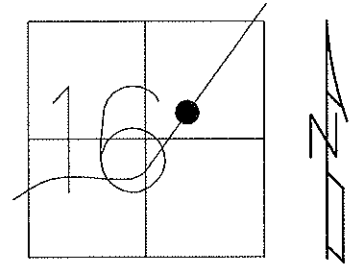

RECORD: S.T.
504+70.88 BK=
504+80.26 AH

GPS SV142, TIED 5/25/10
OPENED MON.BOX
5/25/10, KPM

GPS FIN141
10/15/10, KPM

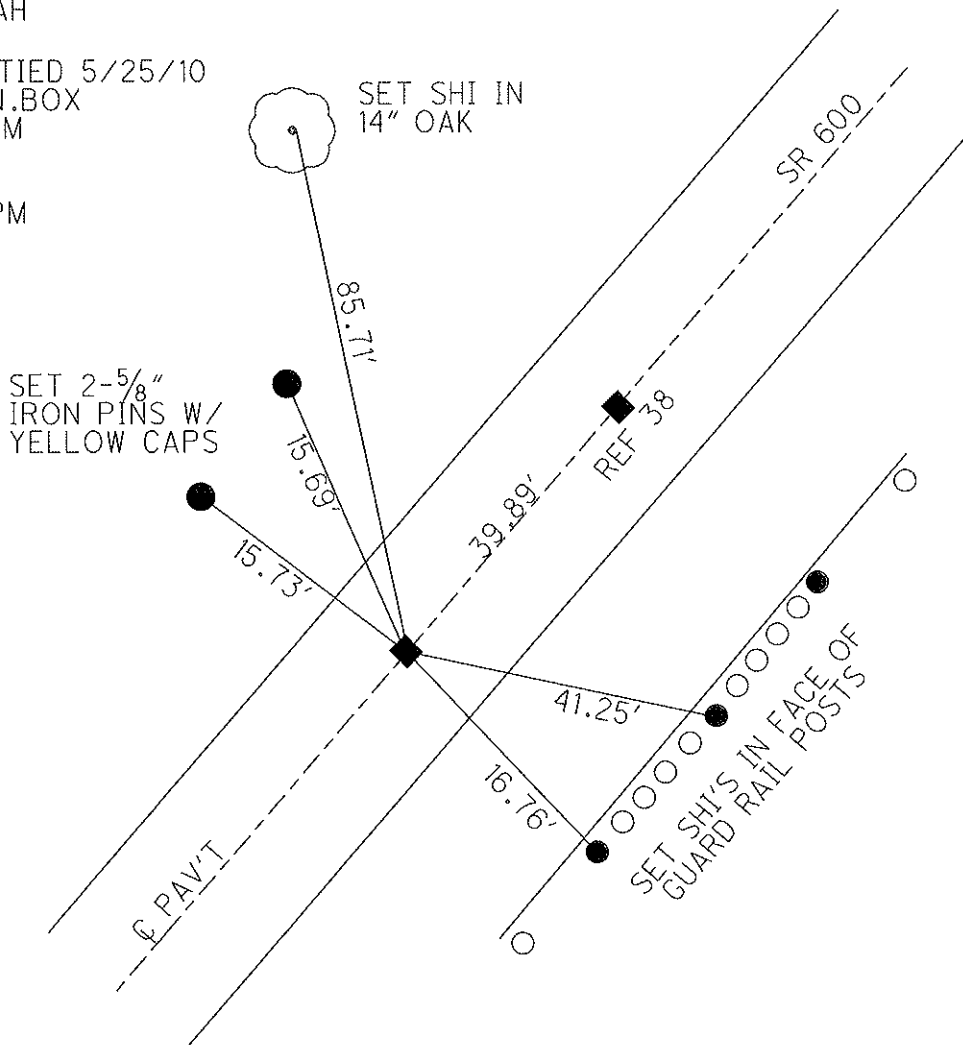

O.D.O.T. DISTRICT 2 SURVEY OFFICE

PERSONNEL

REFERENCE NO. 37 & 38 SHEET _____ OF _____

NOTES BARNHISEL

H.C. VAN DUSEN

R.C. CORDES

DATE 4-21-93

WEATHER SUNNY

TEMP. +45°

ROUTE 600

COUNTY SANDUSKY

TOWNSHIP WASHINGTON

SECTION 16

T.S. N R 14 E

#37

DIDN'T
OPEN

#38

TYPE MONUMENT MON. BOX MON. BOX

ON SURFACE - BELOW 2" DOWN SURFACE

~~LEFT~~ - Q PAV'T. - ~~RIGHT~~ yes yes

10.5 TO RT EDGE PAVEMENT SAME

S.L.M. #37 = 490+63 #38 = 491+36

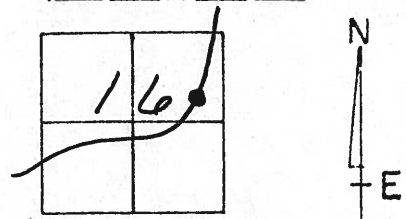

Record: #37

S.T.

504 + 70.88 BK =

504 + 80.26 AH

Record: #38

T.S.

505 + 52.15

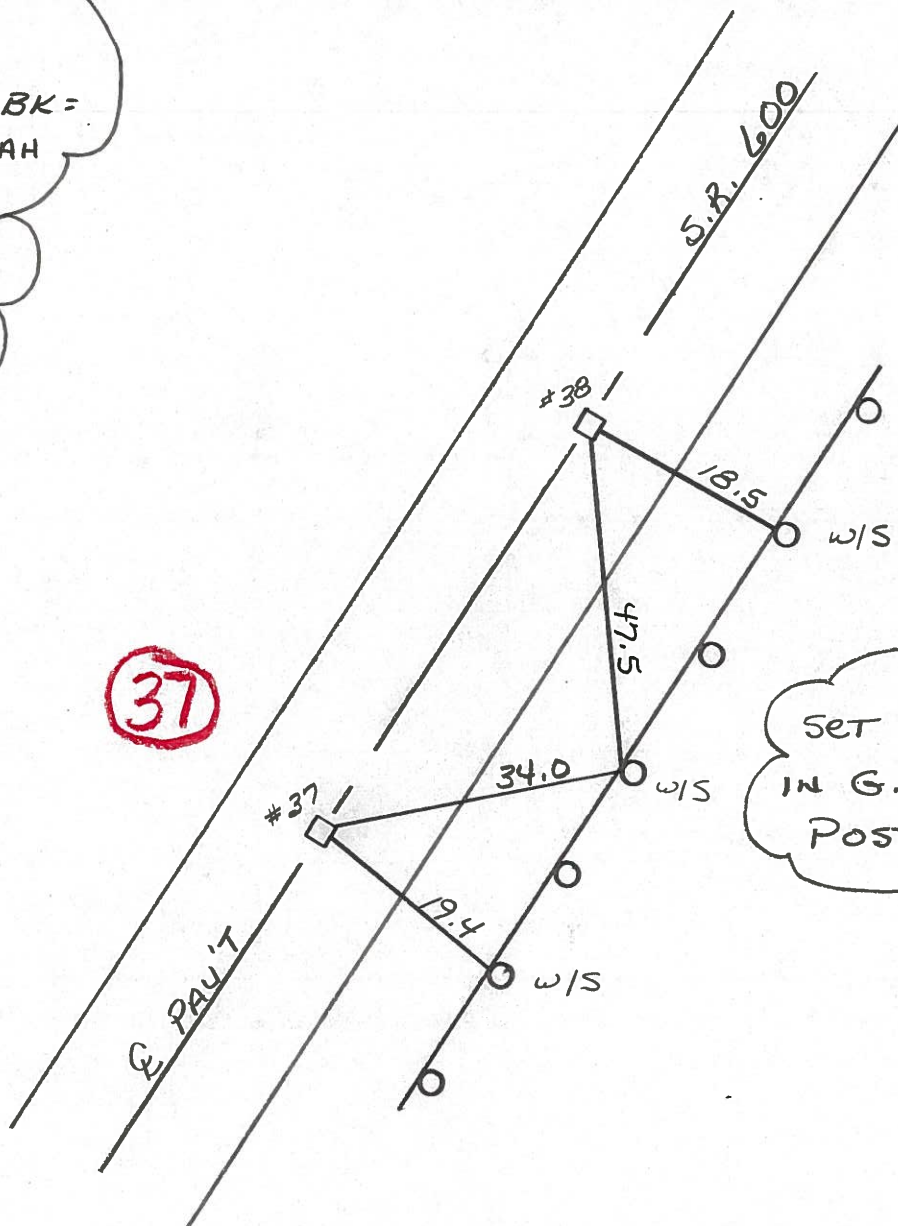

PERSONNEL TITLE PERSONNEL TITLE
 Schneider _____
 Mosser _____
 Barbour _____
 Redding _____

COUNTY Sandusky DATE 5-2-68

S. R. 600 WEATHER Fair

SEC. Gibsonburg to U.S.#20 TEMP. 15°

DESCRIPTION Ties for Control Points LEFT CENTER LINE RIGHT JOB NO.

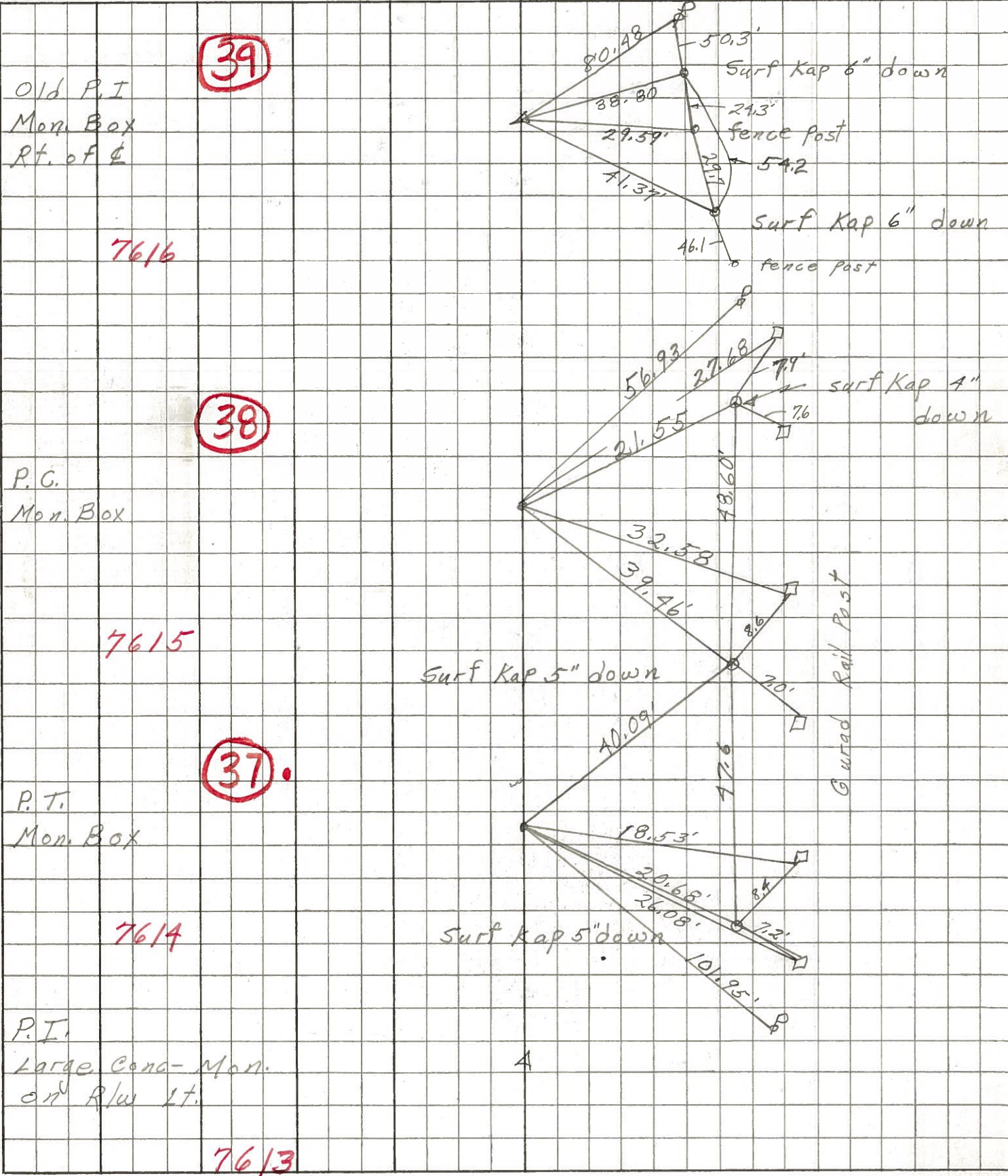

7616

38

7615

37

7614

7613