

O.D.O.T. DISTRICT 2 SURVEY OFFICE

PERSONNEL	REFERENCE NO. <u>38</u>	SHEET <u>41</u> OF <u>48</u>
NOTES <u>HARBAUGH</u>	DATE <u>5/25/10</u>	ROUTE <u>SR 600</u>
H.C. <u>GOLDBERG</u>	WEATHER <u>SUNNY</u>	COUNTY <u>SANDUSKY</u>
R.C. <u>MOSER</u>	TEMP. <u>60°</u>	TOWNSHIP <u>WASHINGTON</u>
		SECTION <u>16</u>
		T <u>5</u> N R <u>14</u> E

TYPE MONUMENT MON. BOX  
 ON SURFACE - ~~BELOW~~ ON  
 LEFT - C PAV'T - RIGHT ON  
10.5' TO RT EDGE PAVEMENT  
 S.L.M. 491+36  
 Grid: Northing: 631103.806 Easting: 1764036.711

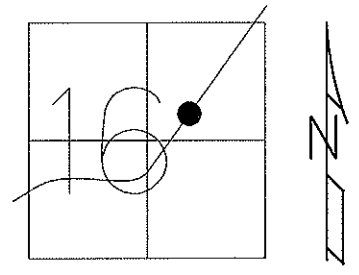

RECORD: T.S.  
505+52.15

GPS SV141, TIED 5/25/10  
OPENED MON.BOX  
5/25/10, KPM

GPS FIN142  
10/15/10, KPM

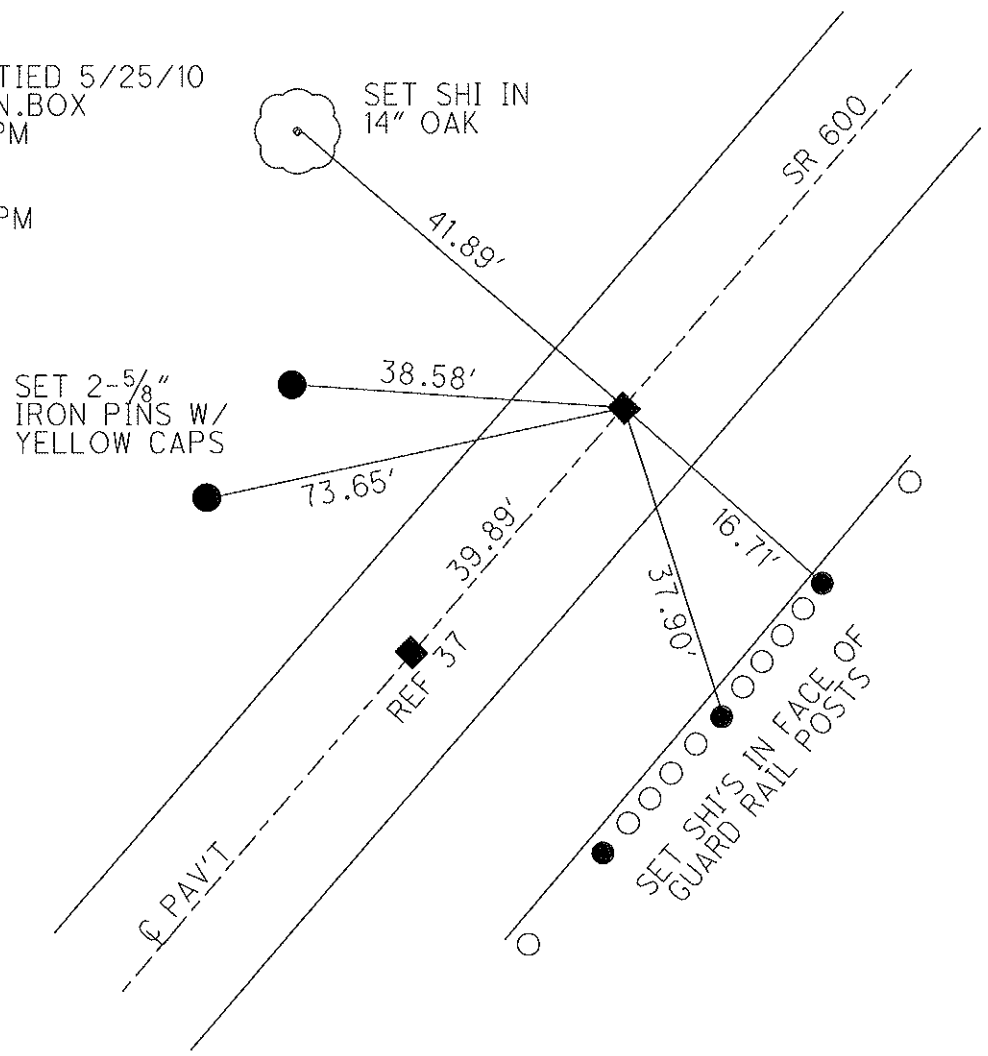

# O.D.O.T. DISTRICT 2 SURVEY OFFICE

PERSONNEL

REFERENCE NO. 37 & 38 SHEET \_\_\_\_\_ OF \_\_\_\_\_

NOTES BARNHISEL

H.C. VAN DUSEN

R.C. CORDES

DATE 4-21-93

WEATHER SUNNY

TEMP. +45°

ROUTE 600

COUNTY SANDUSKY

TOWNSHIP WASHINGTON

SECTION 16

T.5 N R.14 E

#37

DIDN'T OPEN

#38

TYPE MONUMENT MON. BOX MON. BOX

ON SURFACE - BELOW 2" DOWN SURFACE

~~LEFT~~ - E. PAV'T. - ~~RIGHT~~ yes yes

10.5 TO RT. EDGE PAVEMENT SAME

S.L.M. #37 = 490+63 #38 = 491+36

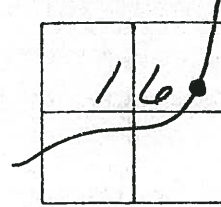

Record: #37

S.T.

504 + 70.88 BK =

504 + 80.26 AH

Record: #38

T.S.

505 + 52.15

38

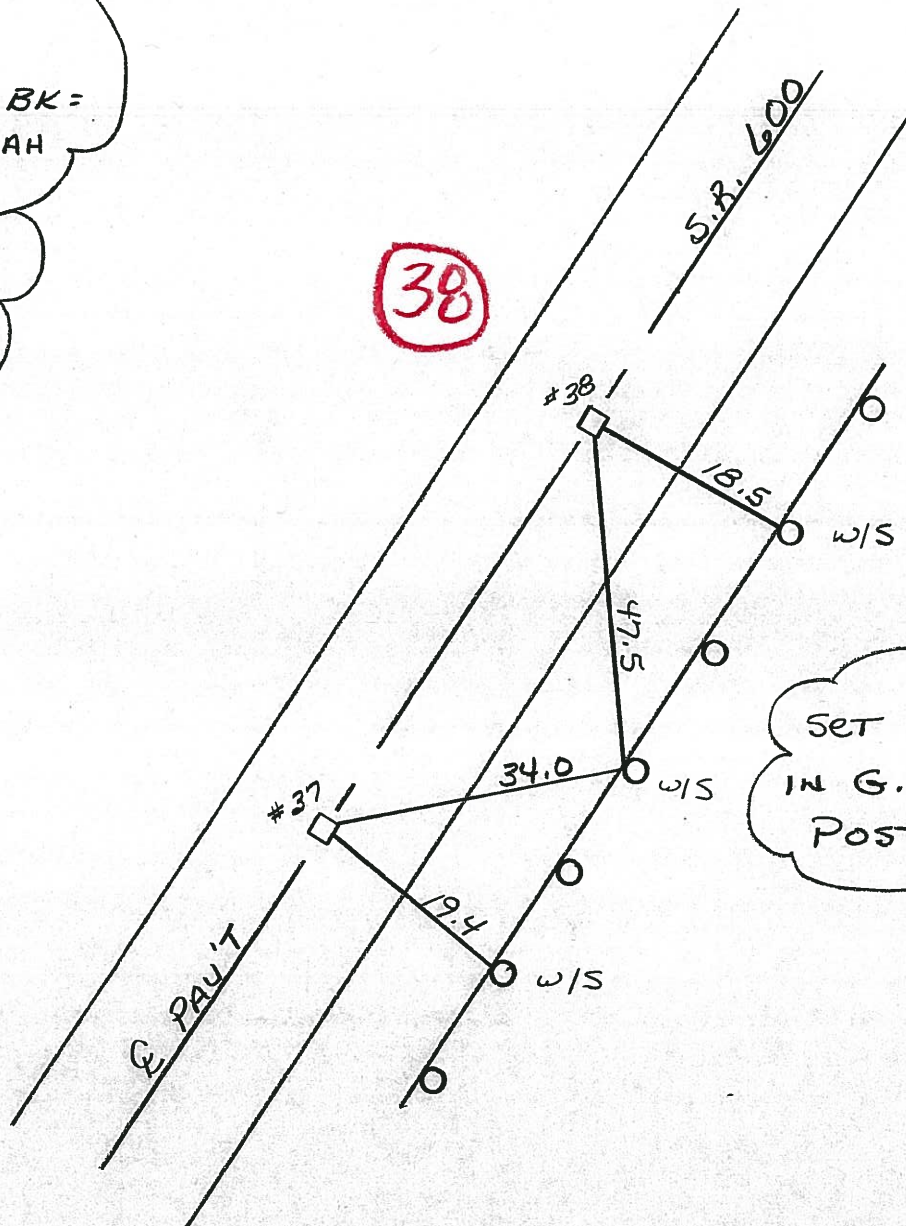



PERSONNEL	TITLE	PERSONNEL	TITLE
Schneider		Potts	
Mosser			
Barbour			
Redding			

COUNTY Sandusky DATE 5-2-68  
 S. R. 600 WEATHER Fair  
 SEC. Gibsonburg to US#20 TEMP. 15°

DESCRIPTION Ties for Control Points LEFT CENTER LINE RIGHT JOB NO.

