

O.D.O.T. DISTRICT 2 SURVEY OFFICE

PERSONNEL	REFERENCE NO. <u>40</u>	SHEET <u>43</u> OF <u>48</u>
NOTES <u>BARNHISEL</u>	DATE <u>4/21/93</u>	ROUTE <u>SR 600</u>
H.C. <u>VAN DUSEN</u>	WEATHER <u>SUNNY</u>	COUNTY <u>SANDUSKY</u>
R.C. <u>CORDES</u>	TEMP. <u>45°</u>	TOWNSHIP <u>WASHINGTON</u>
		SECTION <u>16</u>
		T <u>5</u> N R <u>14</u> E

TYPE MONUMENT LG. CONC. MON. W/IRON PIN
 ON SURFACE - ~~BELOW~~ ON
~~LEFT~~ - C PAV'T - RIGHT 21.0'
7.0' TO RT EDGE PAVEMENT
 S.L.M. 494+85
 Grid: Northing: _____ Easting: _____

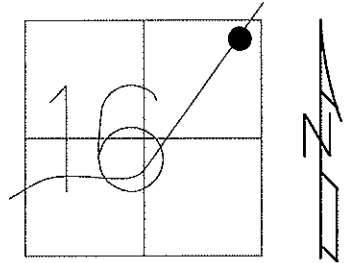

RECORD: P.I.509+02.06
 $\Delta=17^\circ-50'$ LT
 FD 1/27/09

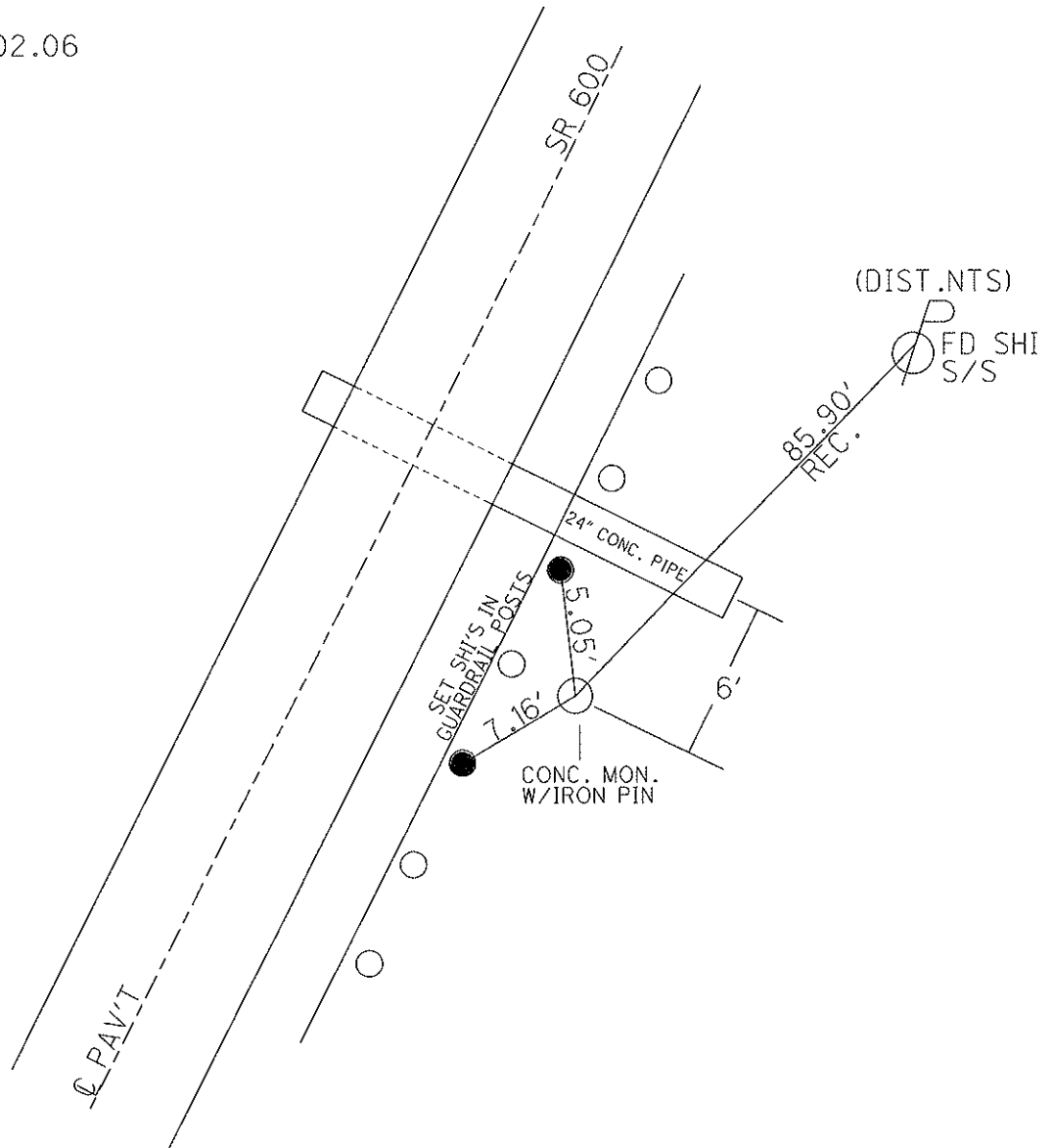

O.D.O.T. DISTRICT 2 SURVEY OFFICE

PERSONNEL _____

REFERENCE NO. 40

SHEET _____ OF _____

NOTES BARNHISEL

H.C. VAN DUSEN

R.C. CORDES

DATE 4-21-93

WEATHER SUNNY

TEMP. +45°

ROUTE 600

COUNTY SANDUSKY

TOWNSHIP WASHINGTON

SECTION 16

T 5 N R 14 E

TYPE MONUMENT Lg Conc. Mon. w/ IRON PIN

ON SURFACE - ~~BELOW~~ yes

~~SEE~~ - E PAV'T. - RIGHT 21.0

7.0 ~~ET~~ 5.0 ~~ET~~ EDGE PAVEMENT

S.L.M. 494+85

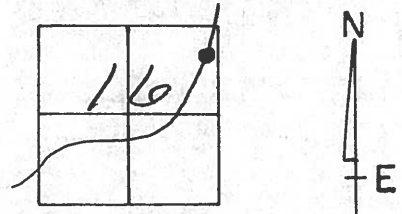

Record: P.I.

509+02.06

$\Delta = 17^\circ - 50' \text{ LT}$

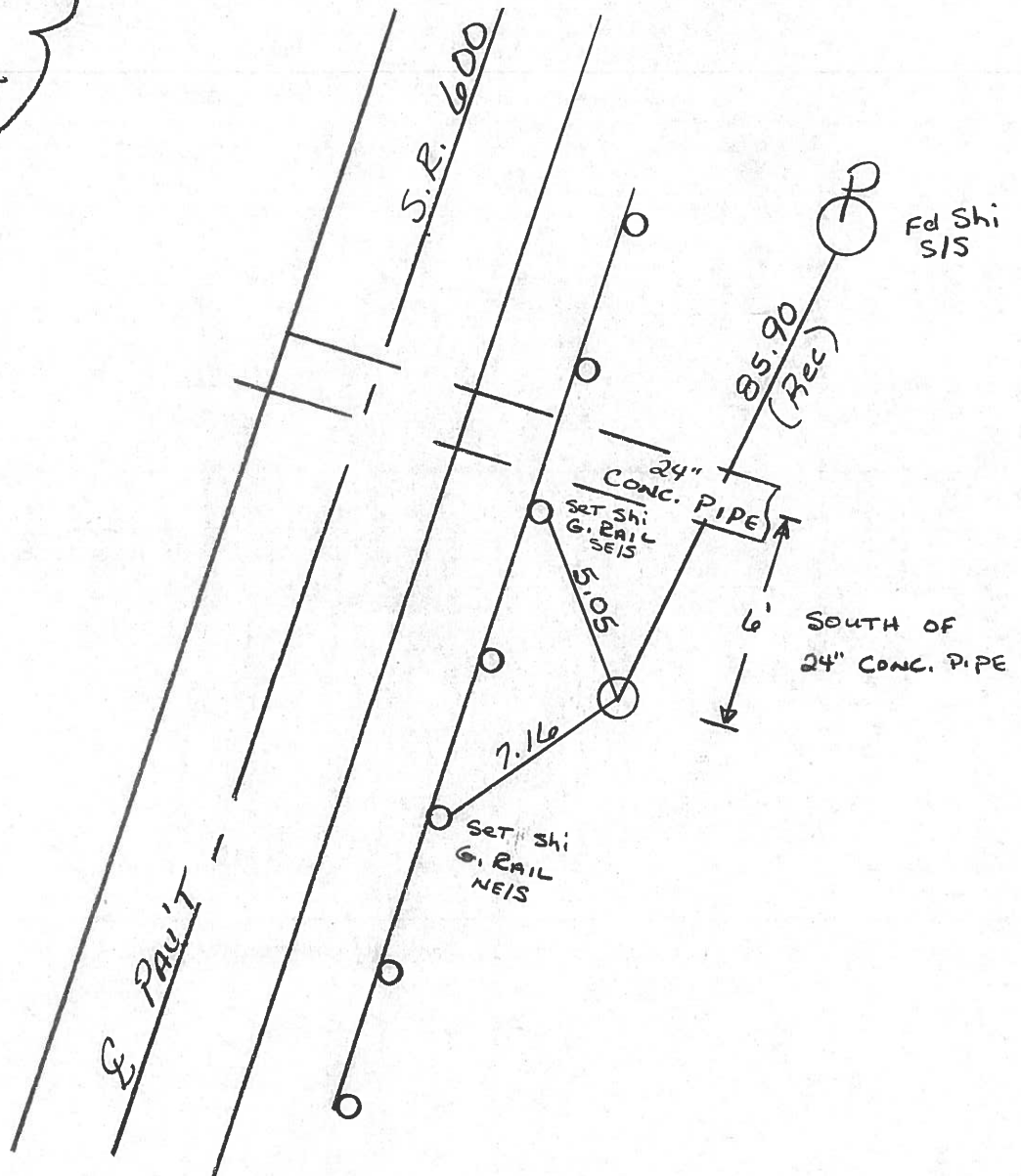

PERSONNEL TITLE PERSONNEL TITLE
Schneider _____ Potts _____
Mosser _____ _____
Barbour _____ _____
Redding _____ _____

COUNTY Sandusky DATE 5-2-68
 S. R. 600 WEATHER Fair
 SEC. Gibsonburg to U.S. #20 TEMP. 50°

DESCRIPTION Ties for Control Points JOB NO. _____

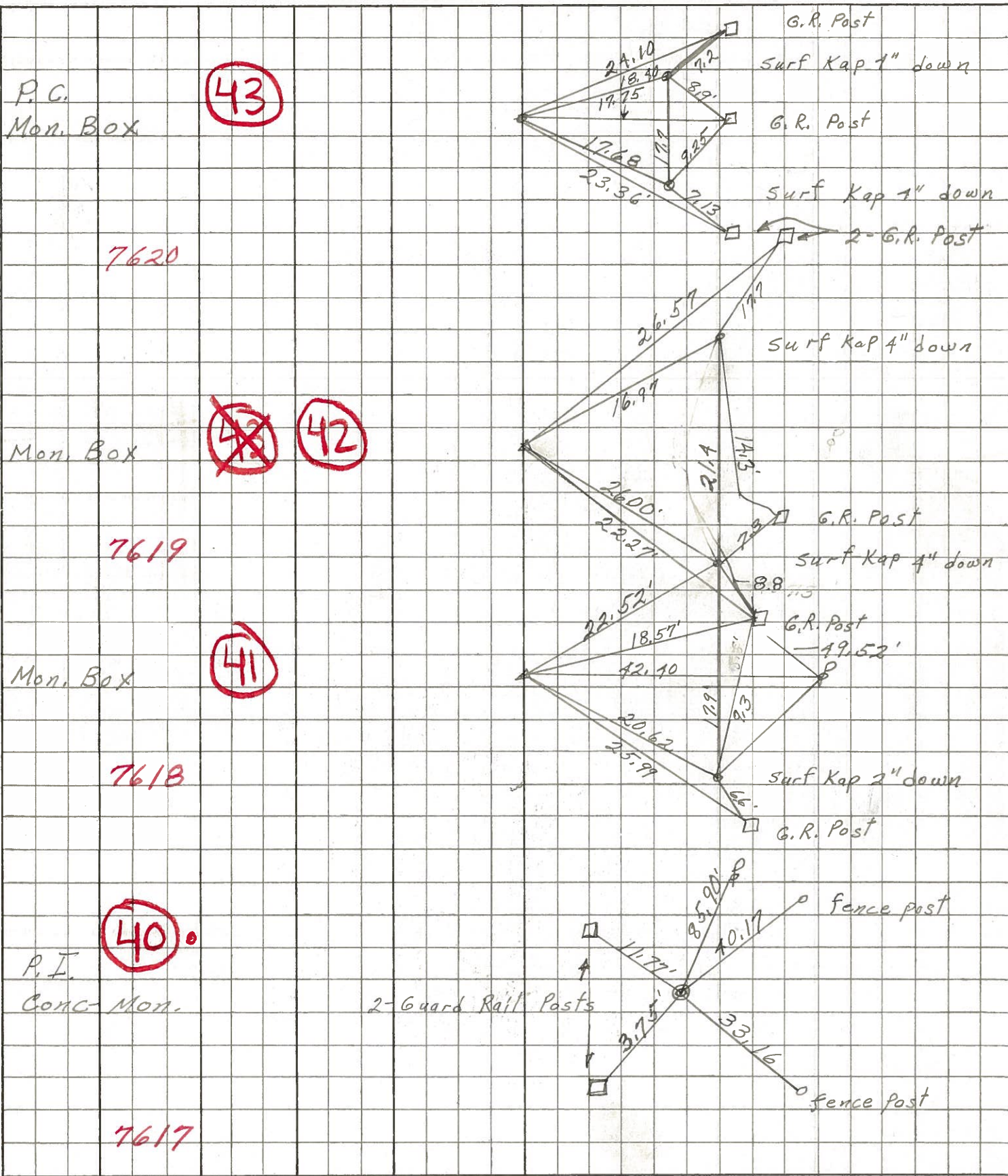

43

7620

~~43~~ 42

7619

41

7618

40

7617