

O.D.O.T. DISTRICT 2 SURVEY OFFICE

PERSONNEL	REFERENCE NO. <u>45</u>	SHEET <u>48</u> OF <u>48</u>
NOTES <u>HARBAUGH</u>	DATE <u>5/25/10</u>	ROUTE <u>SR 600</u>
H.C. <u>GOLDBERG</u>	WEATHER <u>SUNNY</u>	COUNTY <u>SANDUSKY</u>
R.C. <u>MOSER</u>	TEMP. <u>60°</u>	TOWNSHIP <u>WASHINGTON</u>
		SECTION <u>9</u>
		T <u>5</u> N R <u>14</u> E

TYPE MONUMENT MON. BOX  
 ON SURFACE - ~~BELOW~~ ON  
 LEFT - C PAV'T - RIGHT ON  
11.2' TO LT EDGE PAVEMENT  
 S.L.M. 505+26  
 Grid: Northing: 632360.736 Easting: 1764721.128

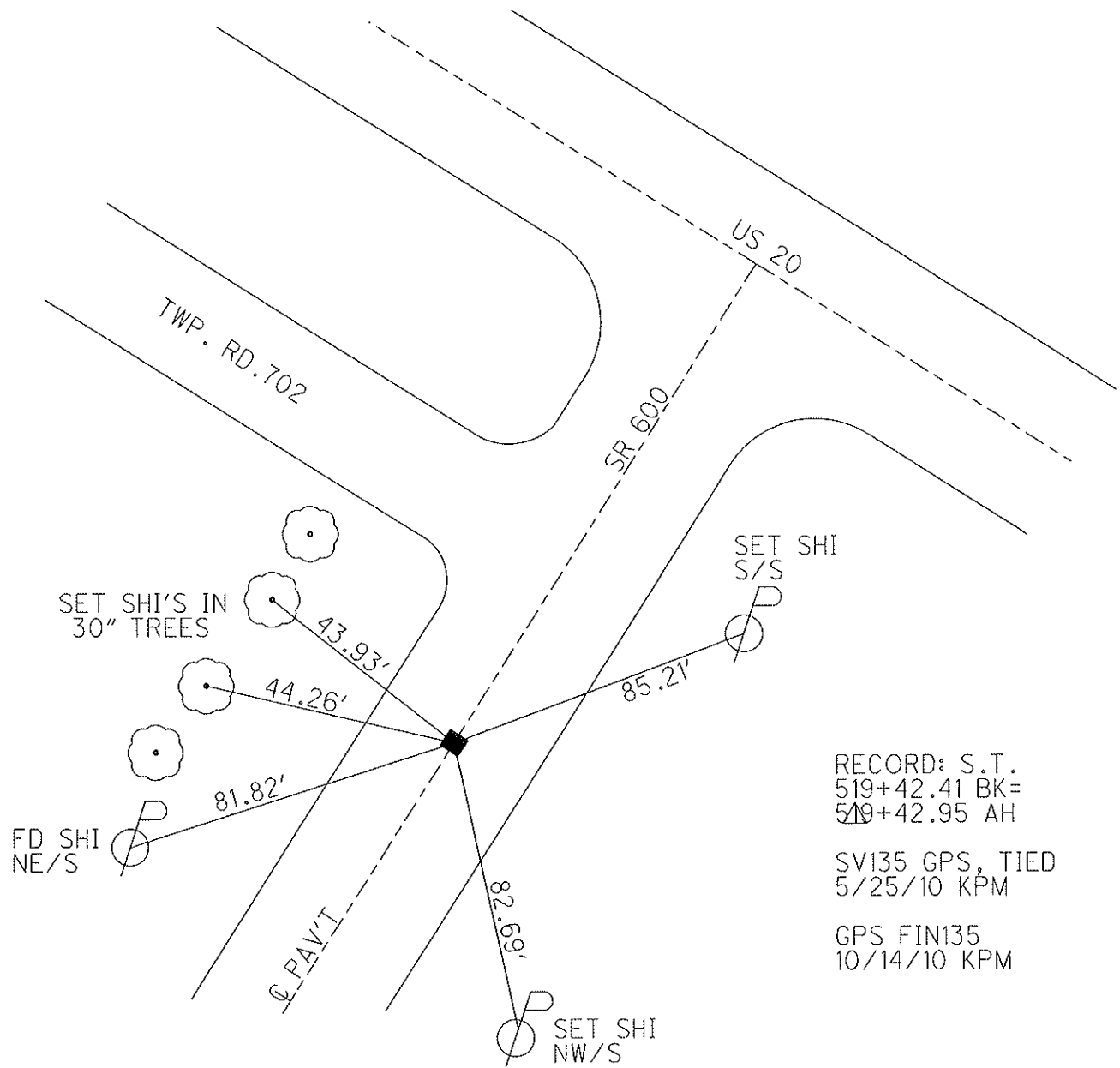
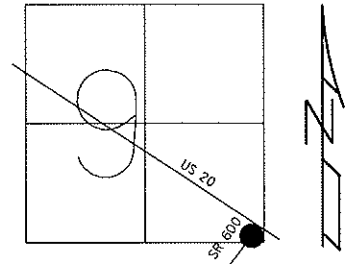

RECORD: S.T.  
 519+42.41 BK=  
 519+42.95 AH  
 SV135 GPS, TIED  
 5/25/10 KPM  
 GPS FIN135  
 10/14/10 KPM

# O.D.O.T. DISTRICT 2 SURVEY OFFICE

PERSONNEL

REFERENCE NO. 45

SHEET      OF     

NOTES BARNHISEL

H.C. VAN DUSEN

R.C. CORDS

DATE 4-21-93

WEATHER SUNNY

TEMP. +45°

ROUTE 600

COUNTY SANDUSKY

TOWNSHIP WASHINGTON

SECTION 9

T 5 N R 14 E

TYPE MONUMENT Mon. Box

DIDN'T OPEN

ON SURFACE - ~~BELOW~~ yes

~~EFF - E~~ PAV'T. - ~~RIGHT~~ yes

11.2 TO LT EDGE PAVEMENT

S.L.M. 505+26

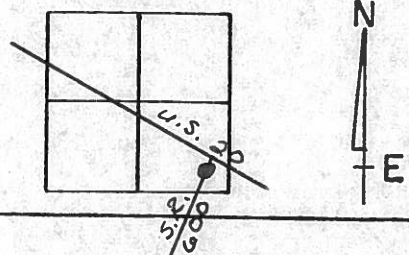

RECORD: S.T.  
 519 + 42.41 BK =  
 519 + 42.95 AH

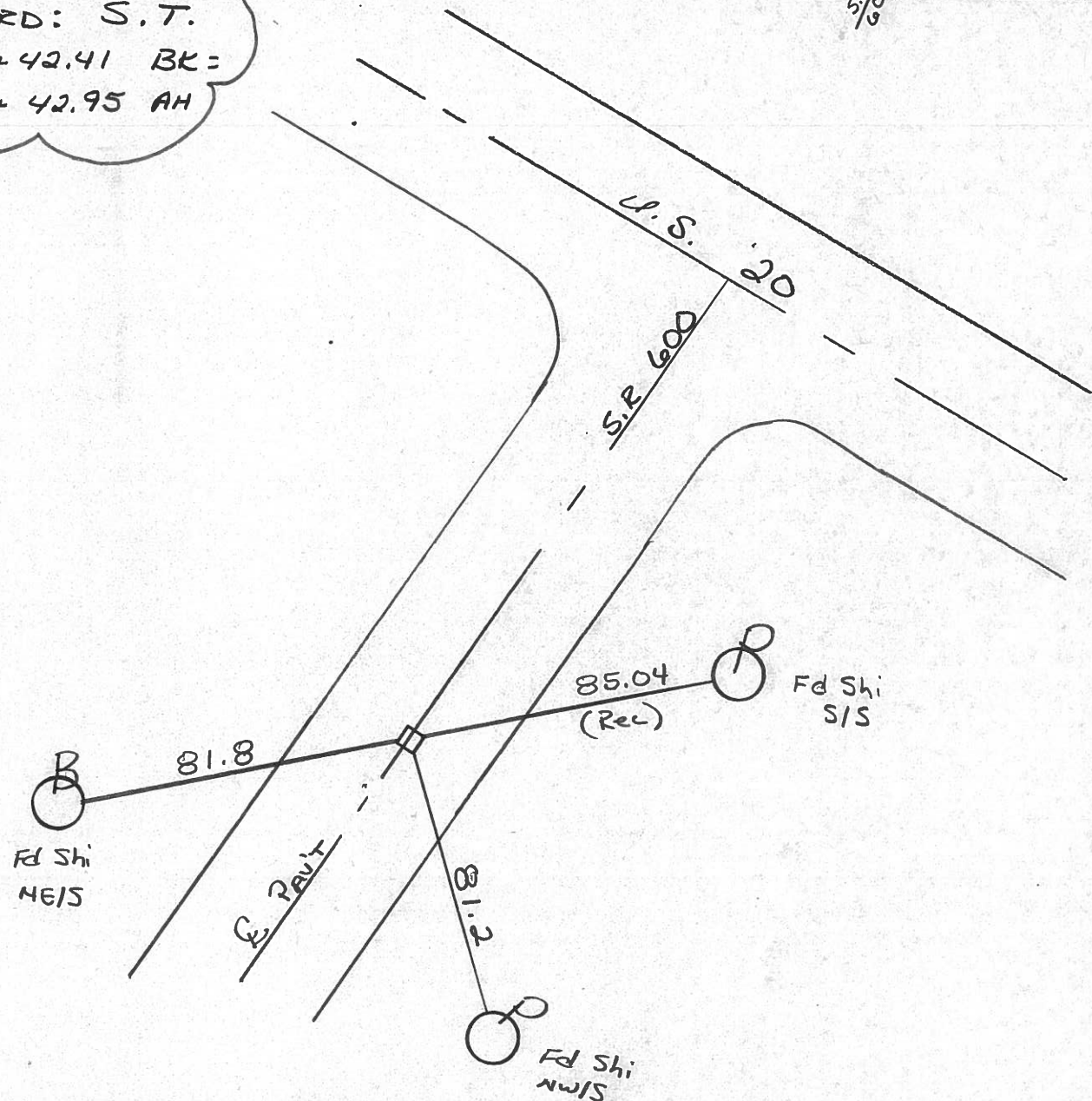

PERSONNEL	TITLE	PERSONNEL	TITLE	COUNTY	DATE	
Schneider		Potts		Sandusky	5-2-68	
Mosser				S. R.	600	
Barbour				WEATHER	Fair	
Redding				SEC.	Gidsonburg to U.S. 20	
DESCRIPTION	Ties for Control Points				TEMP.	50°
	LEFT	CENTER LINE	RIGHT	JOB NO.		

45

P. T.  
Mon. Box

7622

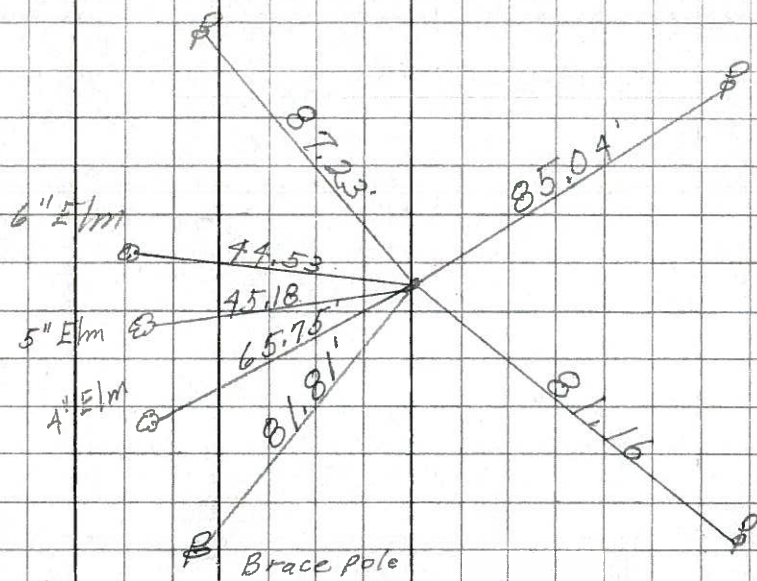

44

P. I.  
Mon. Box  
Rt. of E

7621

