

Surveyed July, 1957

10-1

# LOCATION PLAN

## DEPARTMENT OF HIGHWAYS

### SAN. 635-(132)-(5.63)

### JACKSON TOWNSHIP

### SANDUSKY COUNTY

FED. RD. DIVISION	STATE	PROJECT	TYPE FUNDS
2	OHIO		

SAN. 635-(132)-(5.63)

RECORDED: 2-11-59

Vol 9; Pa 60

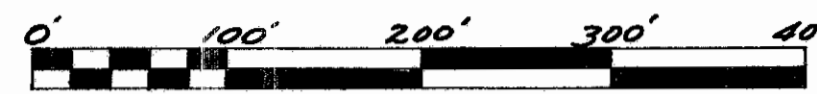

Scale - 1" = 100'  
1959

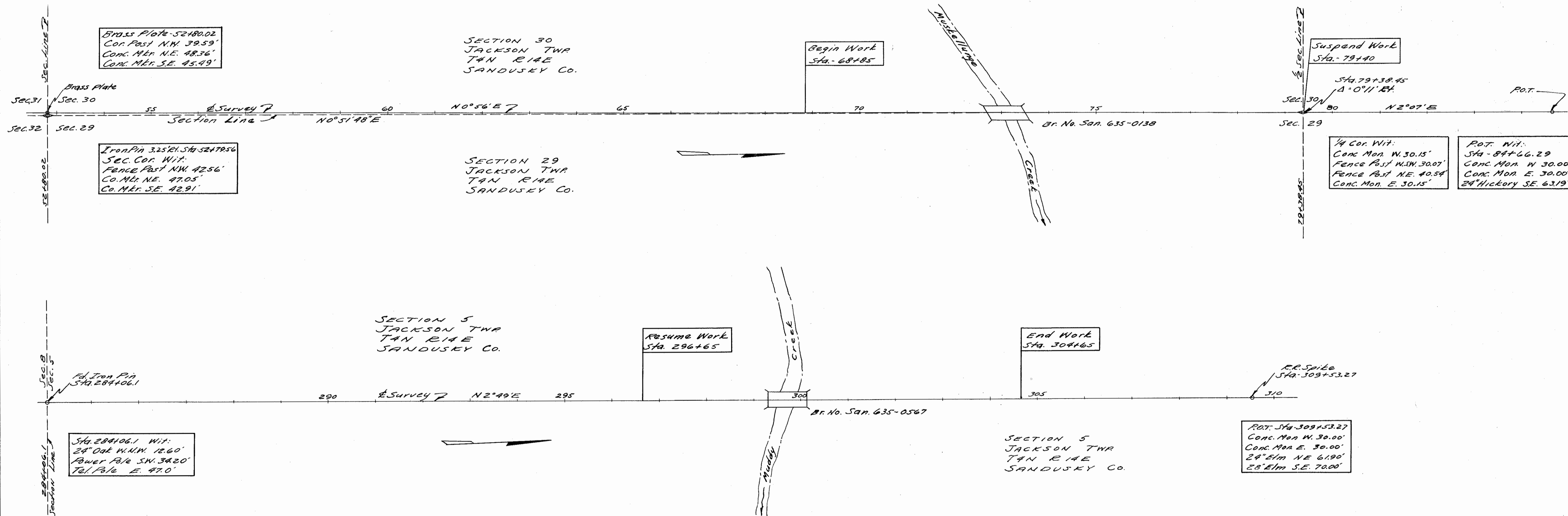

Brass Plate - 52480.02  
Cor. Post NW. 39.59'  
Conc. Mon. N.E. 48.36'  
Conc. Mon. S.E. 45.49'

Iron Pin 3.25" Dia. Sta. 52479.56  
Sec. Cor. Wit.  
Fence Post NW. 42.56'  
Co. Mon. N.E. 47.05'  
Co. Mon. S.E. 42.91'

Sta. 284106.1 Wit.  
24" Oak W.N.W. 12.60'  
Power Pole SW. 38.20'  
Tel. Pole E. 47.0'

Suspend Work  
Sta. 79+40

Sta. 79+38.45  
A = 0°11' RT.

1/4 Cor. Wit.  
Conc. Mon. W. 30.15'  
Fence Post W.S.W. 30.07'  
Fence Post N.E. 40.54'  
Conc. Mon. E. 30.15'

P.O.T. Wit.  
Sta. 84+66.29  
Conc. Mon. N 30.00'  
Conc. Mon. E. 30.00'  
24" Hickory S.E. 63.19'

P.O.T. Sta. 309+53.27  
Conc. Mon. W. 30.00'  
Conc. Mon. E. 30.00'  
24" Elm N.E. 61.90'  
28" Elm S.E. 70.00'

I hereby certify this to be a true and correct plotting of the centerline of survey as determined by the Ohio Department of Highways  
Date Feb. 3, 1959 Wm. J. Ann P.E. #20486  
Division Deputy Director

Centerline Reference Monuments Will be set before or after Construction

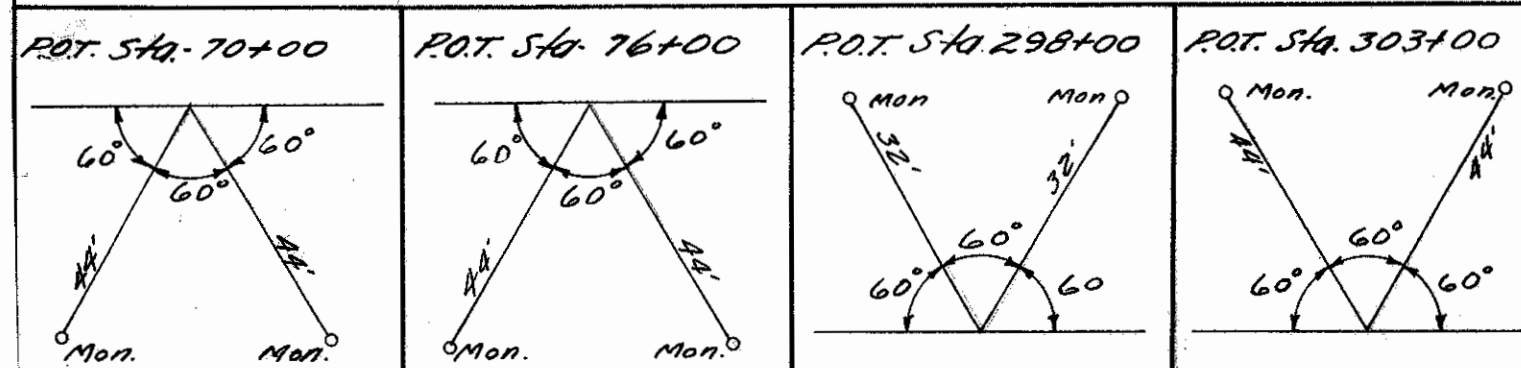

R5635 #1 F-47

SEN 635 (5.16) (5.71)  
 SAN 635 (1.32) (5.63)



SEN. 635 (5.16) (5.71)      SAN. 635 (1.32) (5.63)  
 LIBERTY TOWNSHIP      SENECA COUNTY  
 JACKSON TOWNSHIP      SANDUSKY COUNTY  
 TOTAL NUMBER OF OWNERS

SUMMARY OF ADDITIONAL R/W REQUIRED

Parcel No.	Owner	Area	Exist. Bldgs.	Sheet No.	Remarks
1	J. Lloyd & Florence Clary	0.241	None		
1-X	" " "	0.075	"		Channel change Lt. Sta 275+30
1-WA	" " "	0.107	"		For drive Lt. Sta 274+78
2	L. Clark Park Et Al	0.444	"		
2-X	" " "	0.157	"		Channel change Rt. Sta 275+30
3	Theodore Bigham	0.165	"		
3-X	" " "	0.184	"		Channel change Lt. Sta 303+00
4	Garnet Schock	None	"		
5	Theodore Bigham	0.075	"		
5-X	" " "	0.155	"		Channel change Rt. Sta 304+00
6	Glen E. Fritz	None	"		
7	Paul Dennis AKA Paul R. Dennis	0.279	"		
7-X	" " " " "	0.157	"		channel change Rt. Sta 73+20
8	Jesse R & Guest R. Mitchell	0.172	"		
8-X	" " "	0.149	"		Channel change Lt. Sta 73+00
9	Clarence & Ruth A. Sloma	0.130	"		
9-X	" " "	0.310	"		Channel change Lt. Sta 299+60
10	" " "	0.131	"		
10-X	" " "	0.177	"		Channel change Rt. Sta 299+60

DATE	REMARKS
2-6-59	Completed

SEC 30 JACKSON TWP T4N. R14E.

SEC. 30 JACKSON TWP SANDUSKY Co. T4N. R14E.

FED. RD. DIVISION	STATE	PROJECT
2	OHIO	

SEN 635(5.16)(5.71)  
 SAN 635(1.32)(5.63)  
 SEN SAN 635 4 BRIDGES & CULVERTS

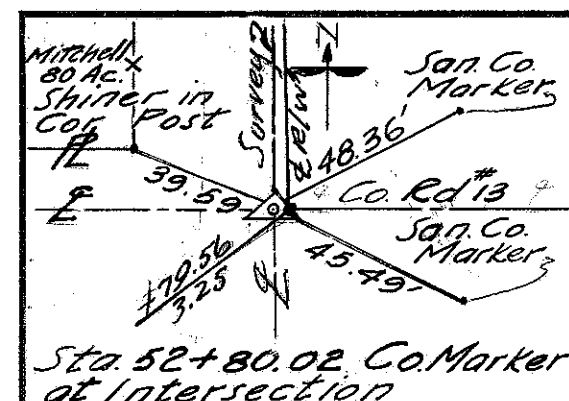

JESSE R. MITCHELL & GUEST R. MITCHELL  
80.0 Ac.

JESSE R. MITCHELL & GUEST R. MITCHELL

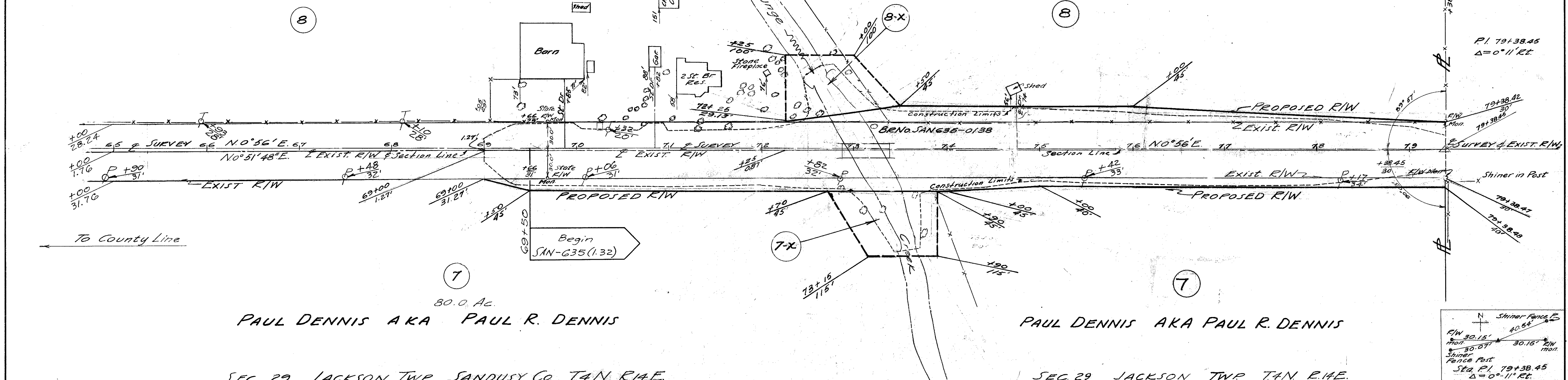

PAUL DENNIS AKA PAUL R. DENNIS  
80.0 Ac.

PAUL DENNIS AKA PAUL R. DENNIS

SEC. 29 JACKSON TWP SANDUSKY Co. T4N. R14E.  
SEC. 5 JACKSON TWP T4N. R14E.

SEC. 29 JACKSON TWP T4N. R14E.  
SEC. 5 JACKSON TWP SANDUSKY Co. T4N. R14E.

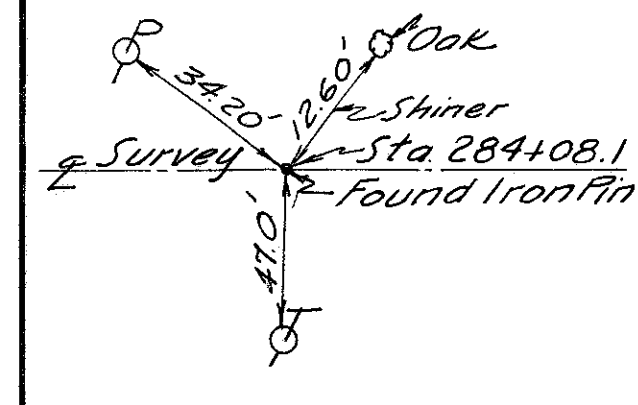

CLARENCE SLOMA & RUTH A. SLOMA  
80.0 Ac.

CLARENCE SLOMA & RUTH A. SLOMA

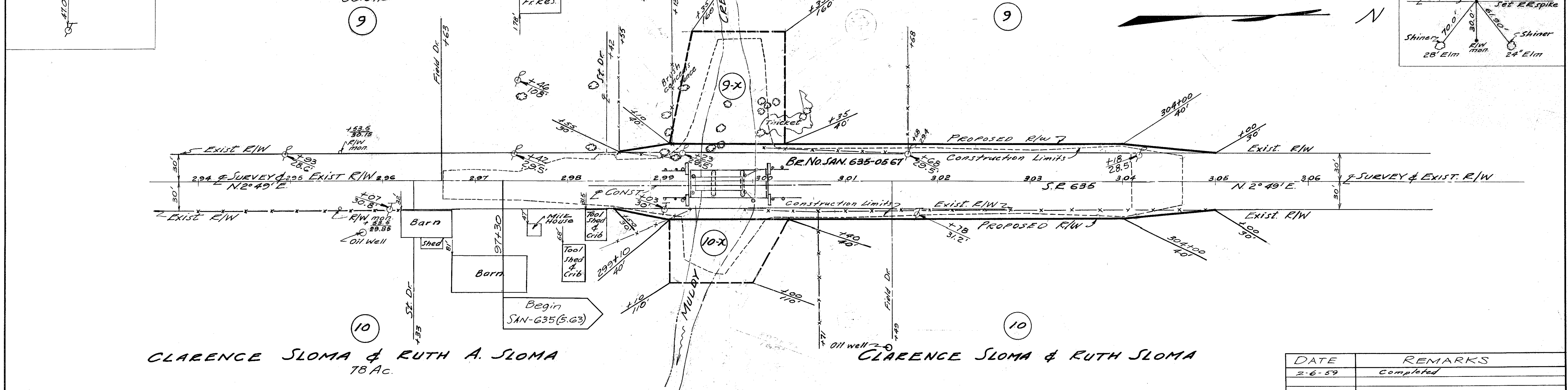
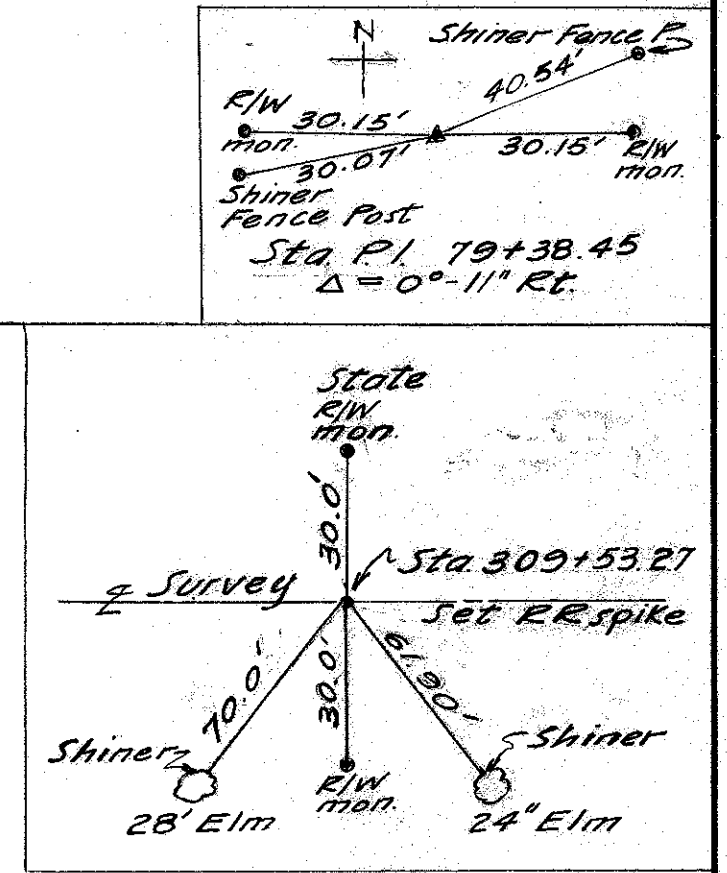

CLARENCE SLOMA & RUTH A. SLOMA  
78 Ac.

CLARENCE SLOMA & RUTH SLOMA

SEC. 5 JACKSON TWP T4N. R14E.

SEC. 5 JACKSON TWP SANDUSKY Co. T4N. R14E.

DATE	REMARKS
2-6-59	Completed