

SAN-19-2.43

SECTIONS 19 & 20, T-4-N, R-16-E, GREEN CREEK TOWNSHIP, SANDUSKY COUNTY

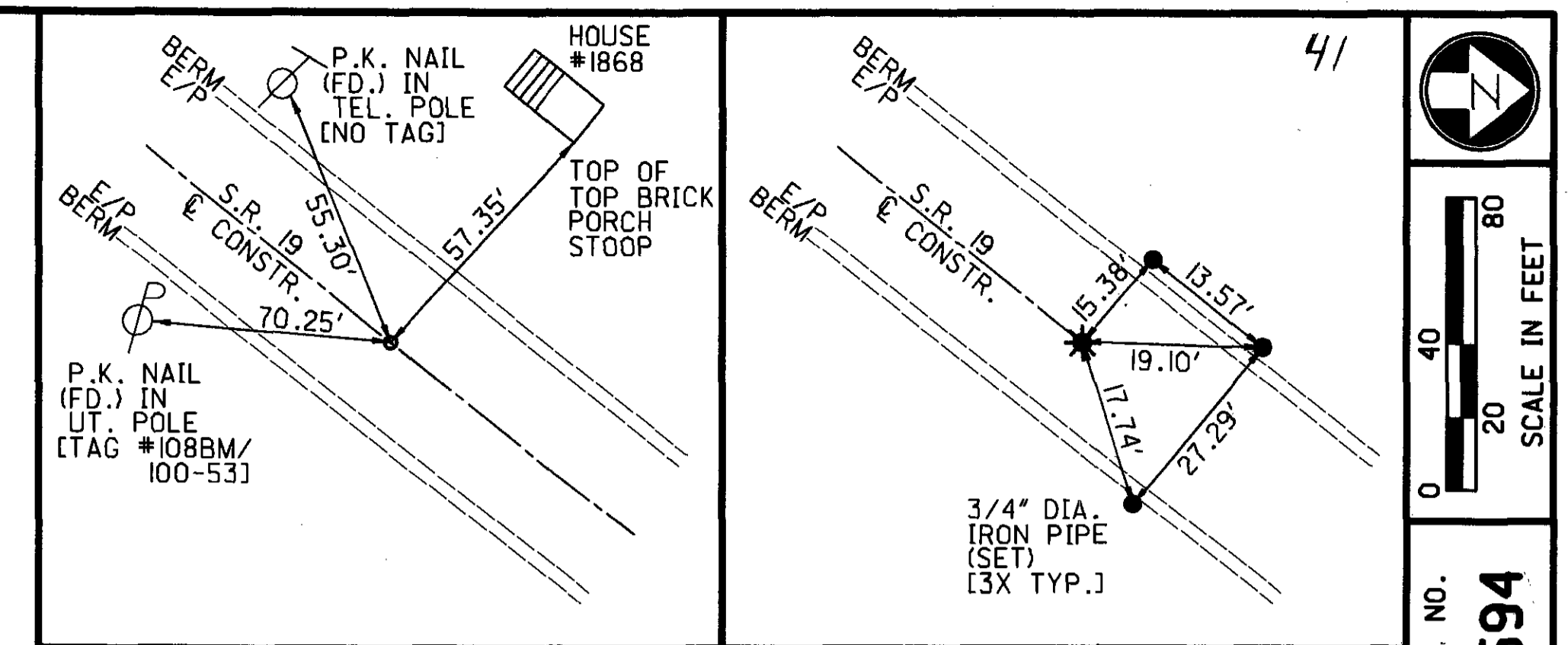
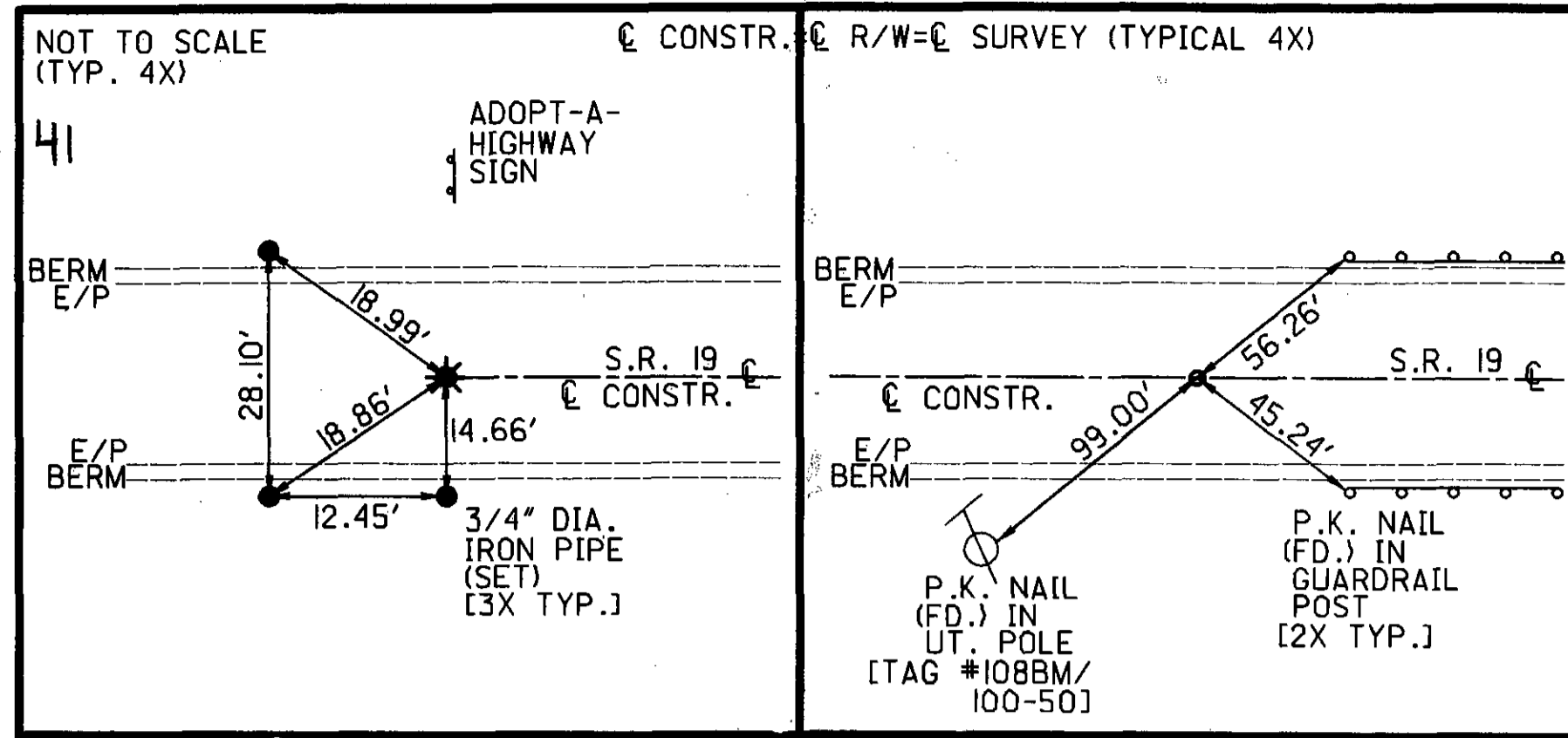

- MONUMENT LEGEND**
- 3/4" X 30" IRON PIPE (SET)
W/ORANGE PLASTIC "K&K/LIMA" PLUG
 - TACKED WOODEN STAKE (SET)
 - * COTTON GIN SPINDLE (SET)
 - RAILROAD SPIKE (SET)
 - P.K. NAIL (SET)
 - P.K. NAIL (FOUND)
 - ☐ PROPOSED MONUMENT BOX

- REFERENCES**
- CONSTR. STA. 8+00.00
COTTON GIN SPINDLE (SET)
N 9798.4644
E 9944.6961
 - CONSTR. STA. 9+92.50
P.K. NAIL (FOUND AS PER ODOT REFERENCES)
N 9990.5943
E 9956.6264
 - CONSTR. STA. 12+78.06
P.K. NAIL (FOUND AS PER ODOT REFERENCES)
N 10253.7904
E 10055.9837
 - CONSTR. STA. 14+00.00
COTTON GIN SPINDLE (SET)
N 10350.1287
E 10130.7386

STATIONING HAS BEEN RENDERED THE SAME AS THAT SHOWN ON SHEET 3 OF 18 OF O.D.H. PLANS DESIGNATED AS "I.C.H. 515 SECTION C"

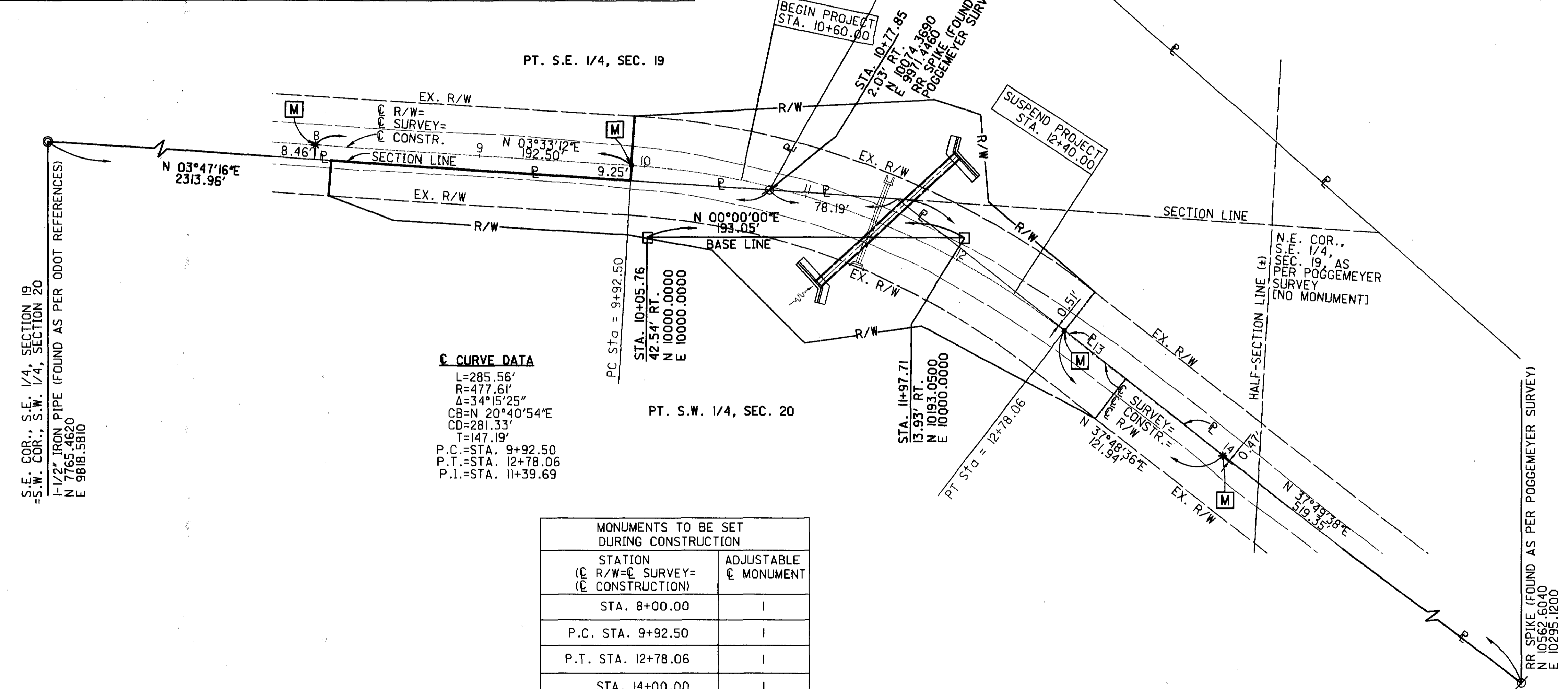

● CURVE DATA

L=285.56'
R=477.61'
Δ=34°15'25"
CB=N 20°40'54"E
CD=281.33'
T=147.19'

P.C.=STA. 9+92.50
P.T.=STA. 12+78.06
P.I.=STA. 11+39.69

MONUMENTS TO BE SET DURING CONSTRUCTION	
STATION (● R/W=● SURVEY= (● CONSTRUCTION)	ADJUSTABLE ● MONUMENT
STA. 8+00.00	I
P.C. STA. 9+92.50	I
P.T. STA. 12+78.06	I
STA. 14+00.00	I

THE PROPOSED RIGHT OF WAY SHALL BE REFERENCED FROM THE CENTERLINE OF RIGHT OF WAY (SAME AS CENTERLINE OF SURVEY AND CENTERLINE OF CONSTRUCTION). STATIONING HAS BEEN RENDERED THE SAME AS THAT SHOWN ON SHEET 3 OF 18 OF O.D.H. PLANS DESIGNATED AS "I.C.H. 515 SECTION C"

ADJUSTABLE CENTERLINE MONUMENTS, REFERENCE MONUMENTS AND RIGHT OF WAY MONUMENTS ARE SHOWN ON STANDARD CONSTRUCTION DRAWING RM 1.1M (REV. 4-8-97) OF THE OHIO DEPARTMENT OF TRANSPORTATION. THE PLACING OF THE MONUMENTS SHALL BE UNDER THE DIRECTION OF A REGISTERED SURVEYOR AND ARE TO BE SET, AS SHOWN, BY THE HIGHWAY CONTRACTOR AT THE TIME OF CONSTRUCTION. ANY ALTERATIONS, WITH PRIOR APPROVAL OF THE OHIO DEPARTMENT OF TRANSPORTATION, SHALL BE NOTED AND O.D.O.T. SHALL BE NOTIFIED OF THE NEW LOCATIONS.

I HEREBY CERTIFY THAT THIS PLAT IS A TRUE DELINEATION OF SURVEYS MADE BY KOHLI & KALIMER ASSOCIATES, INC., THRU THE DATE BELOW.

THE ESTABLISHMENT OF THE PROPERTY LINES AND EXISTING RIGHT-OF-WAY LINES SHOWN ON THIS PLAN AS OF THIS DATE WAS PERFORMED BY ME OR UNDER MY DIRECT SUPERVISION.

BY Michael G. Buettner
SURVEYOR'S NAME
SURVEYOR NO. 6881 DATE JUNE 11, 2003

BASIS OF BEARINGS

ALL BEARINGS SHOWN ARE FOR PROJECT USE ONLY, AND ARE BASED ON AN ASSUMED CARDINAL DIRECTION FOR AN ARBITRARY SURVEY BASE LINE SET FOR PURPOSES OF DATA COLLECTION AT THE PROJECT SITE.

NOTES

THE EXISTING R/W WIDTH OF STATE ROUTE 19 IS BASED ON THE DIMENSIONS SHOWN ON SHEET 3 OF 18 OF O.D.H. PLANS DESIGNATED AS "I.C.H. 515 SECTION C"

RECEIVED June 25, 2003
RECORDED June 25, 2003
BOOK 23 PAGE 41

Celleen Carmack
COUNTY RECORDER



P.I.D. NO. **23594**
 R/W DESIGNER **RLM**
 R/W REVIEWER **MSB**
CENTERLINE PLAT
SAN-19-2.43
 SAN-19-2.43/13.69/13.72
 SAN-635-1.60
 1/12
 46
 57

200300009104
Filed for Record in
SANDUSKY COUNTY, OHIO
CELLEEN CARMACK
06-25-2003 At 01:20 pm.
PLAT 129.60
Book 23 Page 41 - 43

200300009104
OH DEPT OF TRANSPORTATION
CHIL JOHN UNGER
1-800-645-3312

SAN-19-13.69/13.72

SECTION 9, T-5-N, R-15-E, SANDUSKY TOWNSHIP, SANDUSKY COUNTY

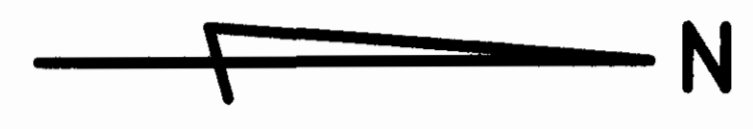

- MONUMENT LEGEND**
- 3/4" X 30" IRON PIPE (SET)
W/ORANGE PLASTIC "K&K/LIMA" PLUG
 - TACKED WOODEN STAKE (SET)
 - ✱ COTTON GIN SPINDLE (SET)
 - ⊙ RAILROAD SPIKE (SET)
 - ⊙ RAILROAD SPIKE (FOUND)
 - P.K. NAIL (SET)
 - P.K. NAIL (FOUND)
 - Ⓜ PROPOSED MONUMENT BOX

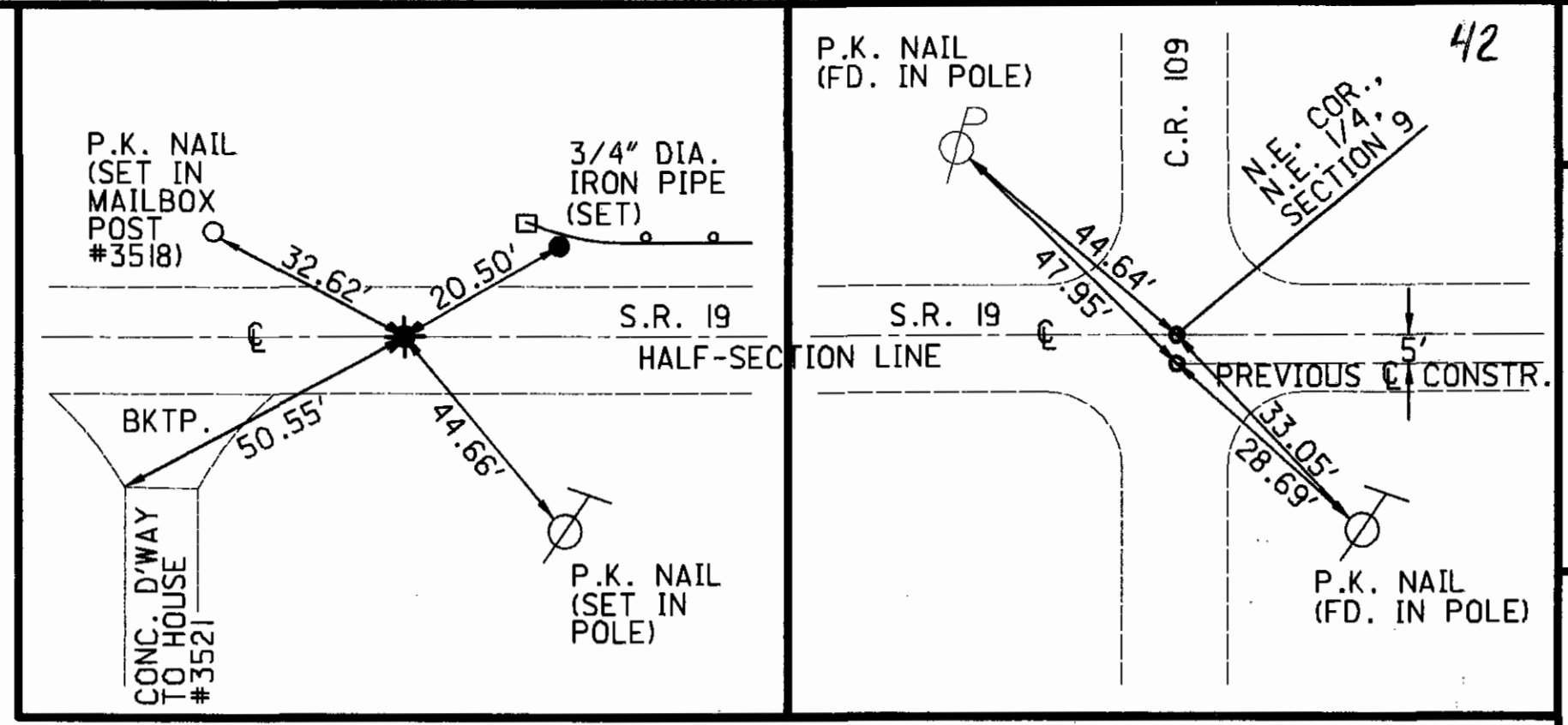
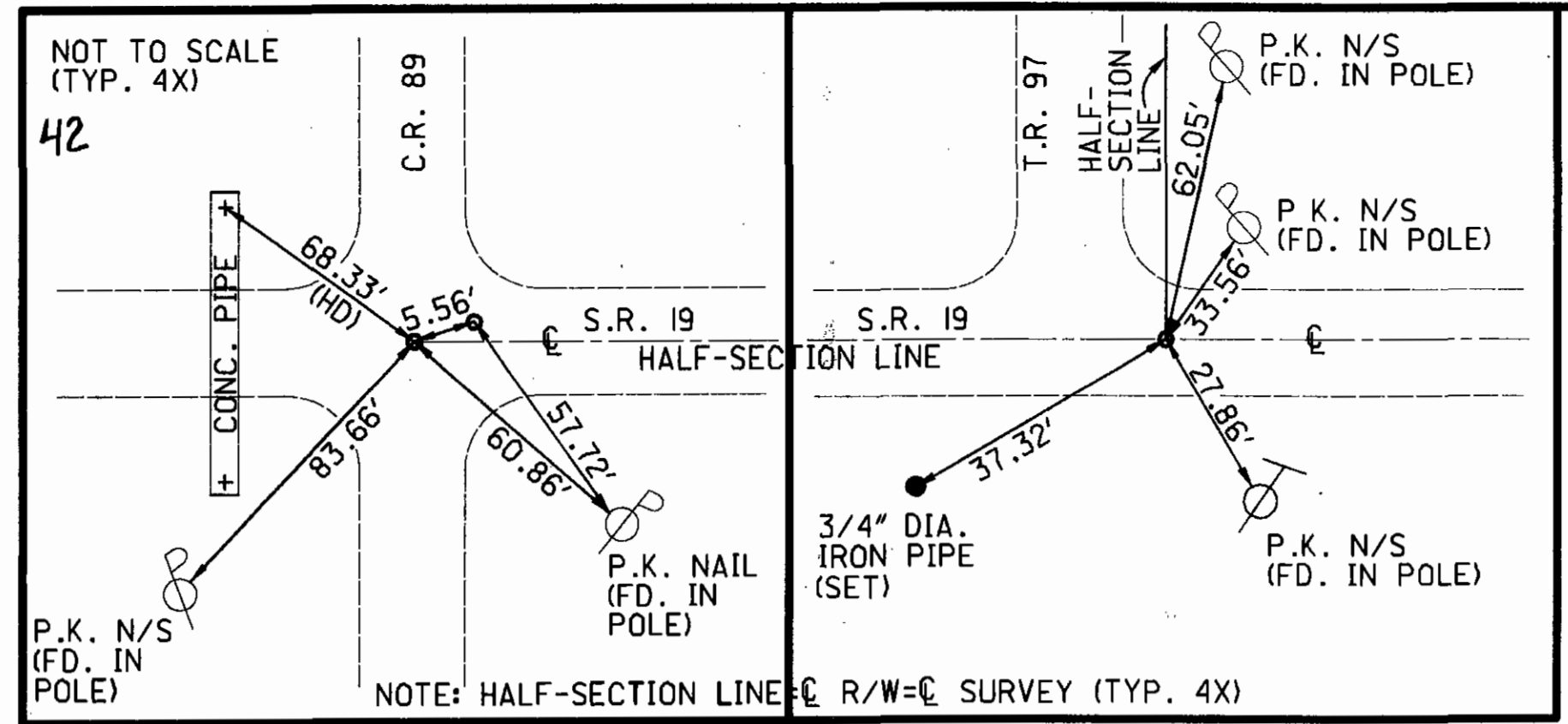

REFERENCES
P.I. STA. 695+17.02
P.K. NAIL (FOUND AS PER ODOT REFERENCES)
AT S.E. COR., S.W. 1/4, SECTION 9
N 7381.6858
E 9971.5547

REFERENCES
P.I. STA. 721+75.34
P.K. NAIL (FOUND AS PER ODOT REFERENCES)
AT N.E. COR., S.W. 1/4, SECTION 19
N 10039.2249
E 10035.9612

REFERENCES
P.O.T STA. 729+00.00
COTTON GIN SPINDLE (SET)
N 10763.6692
E 10053.6627

REFERENCES
P.I. STA. 748+20.66
P.K. NAIL (FOUND AS PER ODOT REFERENCES)
AT N.E. COR., N.W. 1/4, SECTION 19
N 12683.7522
E 10100.5792

P.I.D. NO. **23594**

R/W DESIGNER **RLM**

R/W REVIEWER **MG8**

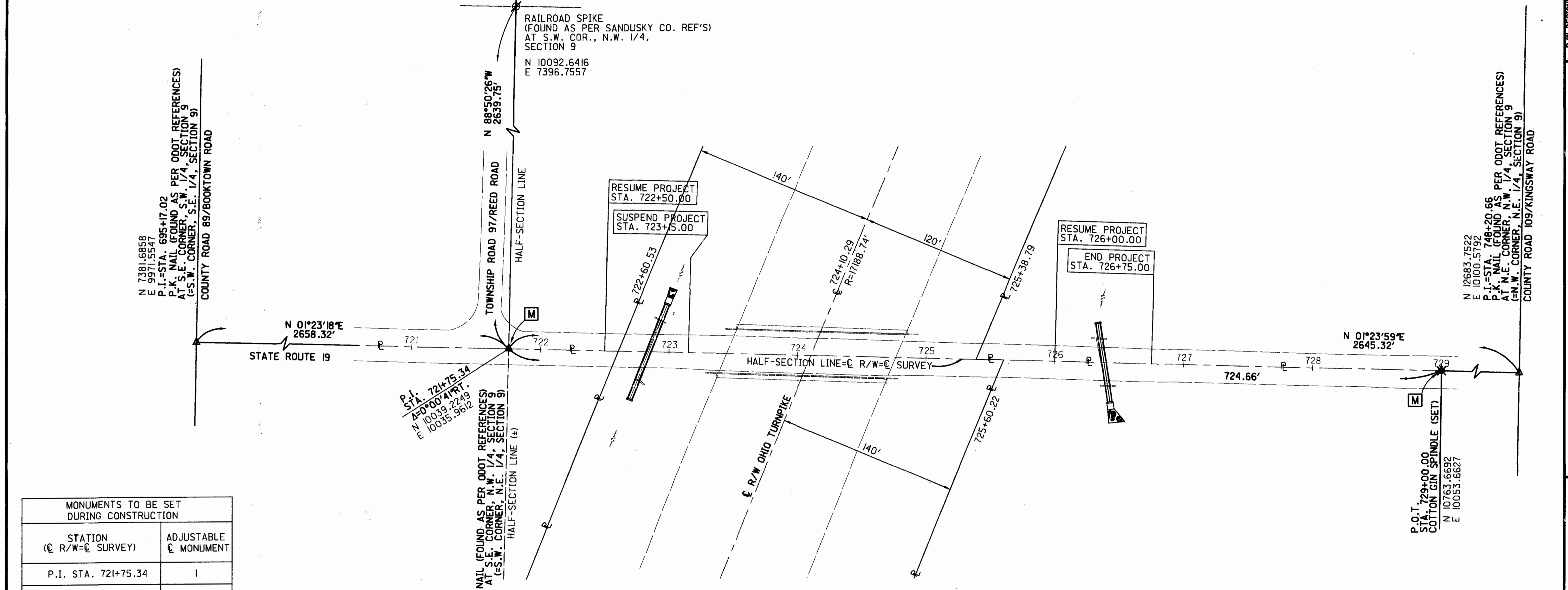

MONUMENTS TO BE SET DURING CONSTRUCTION	
STATION (R/W SURVEY)	ADJUSTABLE MONUMENT
P.I. STA. 721+75.34	I
P.O.T. STA. 729+00.00	I

BASIS OF BEARINGS
ALL BEARINGS SHOWN ARE FOR PROJECT USE ONLY. BEARINGS ARE BASED ON A RECORD BEARING OF N 01°23'59"E FOR THE EAST LINE OF THE NORTHEAST QUARTER OF SAID SECTION 9.

NOTES

- THE EXISTING R/W WIDTH OF STATE ROUTE 19 IS BASED ON DIMENSIONS FROM ODOT RIGHT-OF-WAY PLANS DESIGNATED S.H. 280, SEC. B, WHICH IN TURN REFERENCES VOL. 2, PAGE 89 OF THE SANDUSKY COUNTY ROAD RECORDS.
- THE EXISTING R/W WIDTH OF TOWNSHIP ROAD 97 (REED ROAD) IS BASED ON THE ROAD LAW FOR THE YEAR 1843. (SEE VOL. 3, PAGE 130 OF SANDUSKY COUNTY ROAD RECORDS)

I HEREBY CERTIFY THAT THIS PLAT IS A TRUE DELINEATION OF SURVEYS MADE BY KOHLI & KALHER ASSOCIATES, INC., THRU THE DATE BELOW.

THE ESTABLISHMENT OF THE PROPERTY LINES AND EXISTING RIGHT-OF-WAY LINES SHOWN ON THIS PLAN AS OF THIS DATE WAS PERFORMED BY ME OR UNDER MY DIRECT SUPERVISION.

BY Michael G. Buettner
SURVEYOR'S NAME
SURVEYOR NO. 6881 DATE JUNE 11, 2003

THE PROPOSED RIGHT OF WAY SHALL BE REFERENCED FROM THE CENTERLINE OF RIGHT OF WAY (SAME AS CENTERLINE OF SURVEY).

ADJUSTABLE CENTERLINE MONUMENTS, REFERENCE MONUMENTS AND RIGHT OF WAY MONUMENTS ARE SHOWN ON STANDARD CONSTRUCTION DRAWING RM 1.1M (REV. 4-8-97) OF THE OHIO DEPARTMENT OF TRANSPORTATION. THE PLACING OF THE MONUMENTS SHALL BE UNDER THE DIRECTION OF A REGISTERED SURVEYOR AND ARE TO BE SET, AS SHOWN, BY THE HIGHWAY CONTRACTOR AT THE TIME OF CONSTRUCTION. ANY ALTERATIONS, WITH PRIOR APPROVAL OF THE OHIO DEPARTMENT OF TRANSPORTATION, SHALL BE NOTED AND O.D.O.T. SHALL BE NOTIFIED OF THE NEW LOCATIONS.

RECEIVED June 25, 2003
RECORDED June 25, 2003
BOOK 41 PAGE 42

Coleen Carmack
COUNTY RECORDER



CENTERLINE PLAT
 SAN-19-13.69/13.72
 SAN-19-2.43/13.69/13.72
 SAN-635-1.60
 2/12
 47
 57

SAN-635-1.60

SECTIONS 29 & 30, T-4-N, R-14-E, JACKSON TOWNSHIP, SANDUSKY COUNTY

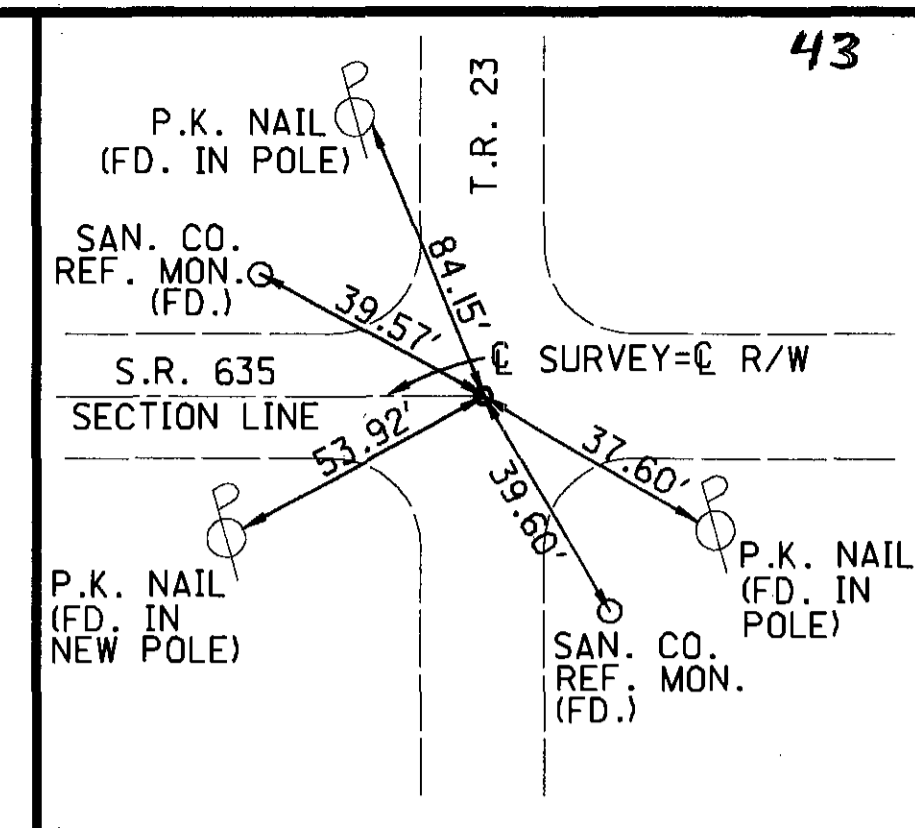
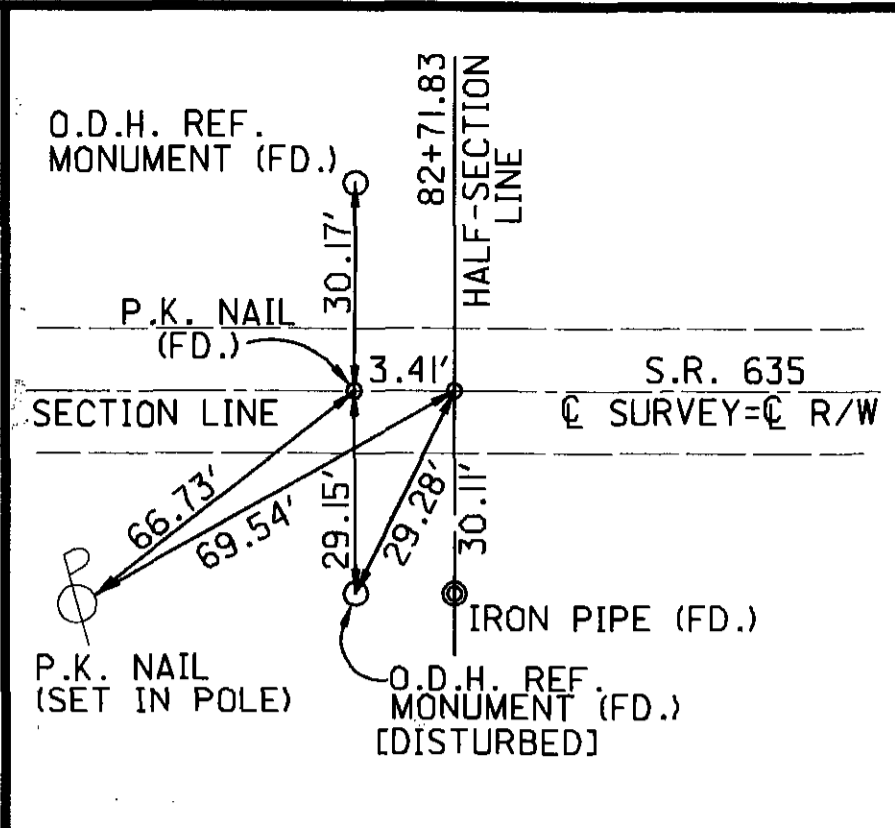
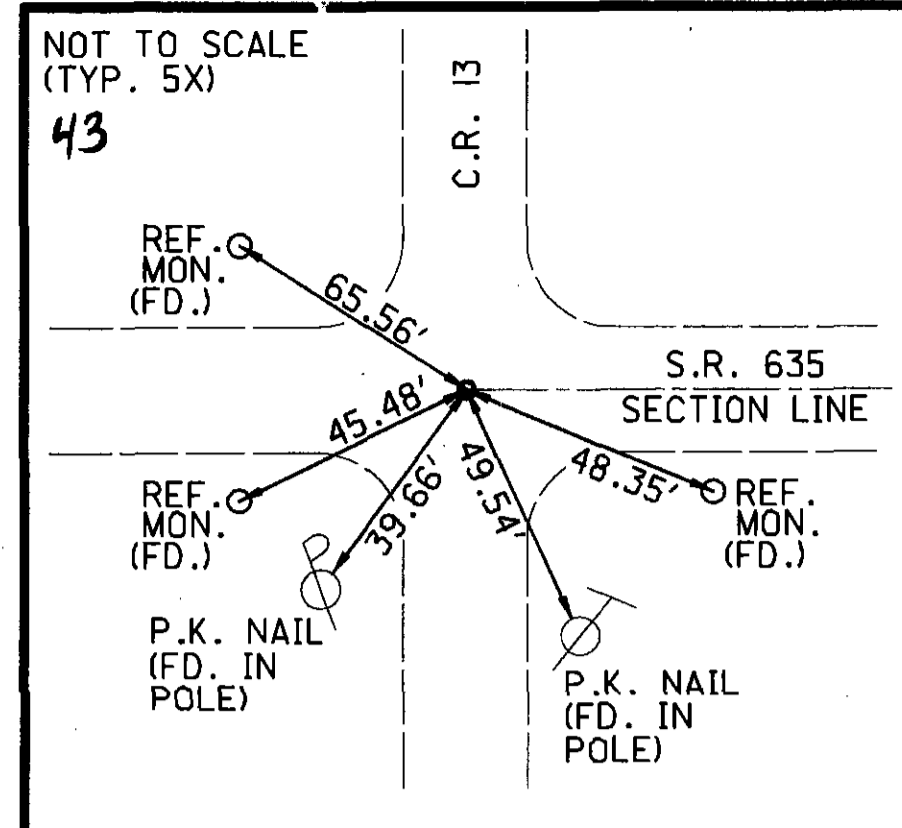

REFERENCES
P.K. NAIL (FOUND AS PER ODOT REFERENCES)
AT S.W. COR., S.W. 1/4, SEC. 29

REFERENCES
SURVEY STA. 82+71.83
P.K. NAIL (FOUND AS PER ODOT REFERENCES)
AT S.W. COR., N.W. 1/4, SEC. 29

REFERENCES
P.K. NAIL (FOUND AS PER ODOT REFERENCES)
AT N.W. COR., N.W. 1/4, SEC. 29

NOTE: SECTION LINE=C R/W=C SURVEY (TYP. 4X)

- MONUMENT LEGEND**
- 3/4" X 30" IRON PIPE (SET)
W/ORANGE PLASTIC "K&K/LIMA" PLUG
 - TACKED WOODEN STAKE (SET)
 - ✱ COTTON GIN SPINDLE (SET)
 - ♣ RAILROAD SPIKE (SET)
 - P.K. NAIL (SET)
 - P.K. NAIL (FOUND)
 - ☐ PROPOSED MONUMENT BOX

MONUMENTS TO BE SET DURING CONSTRUCTION	
STATION (C R/W=C SURVEY)	ADJUSTABLE C MONUMENT
P.I. STA. 82+71.83	I
P.O.T. STA. 88+00.00	I

THE PROPOSED RIGHT OF WAY SHALL BE REFERENCED FROM THE CENTERLINE OF RIGHT OF WAY (SAME AS CENTERLINE OF SURVEY, BUT NOT SAME AS CENTERLINE OF CONSTRUCTION).

ADJUSTABLE CENTERLINE MONUMENTS, REFERENCE MONUMENTS AND RIGHT OF WAY MONUMENTS ARE SHOWN ON STANDARD CONSTRUCTION DRAWING RM 1.1M (REV. 4-8-97) OF THE OHIO DEPARTMENT OF TRANSPORTATION. THE PLACING OF THE MONUMENTS SHALL BE UNDER THE DIRECTION OF A REGISTERED SURVEYOR AND ARE TO BE SET, AS SHOWN, BY THE HIGHWAY CONTRACTOR AT THE TIME OF CONSTRUCTION. ANY ALTERATIONS, WITH PRIOR APPROVAL OF THE OHIO DEPARTMENT OF TRANSPORTATION, SHALL BE NOTED AND O.D.O.T. SHALL BE NOTIFIED OF THE NEW LOCATIONS.

P.K. NAIL (FOUND AS PER ODOT REFERENCES) AT S.W. CORNER, S.W. 1/4, SECTION 29 (S.E. CORNER, S.E. 1/4, SECTION 30)
COUNTY ROAD 13/BURGOON ROAD

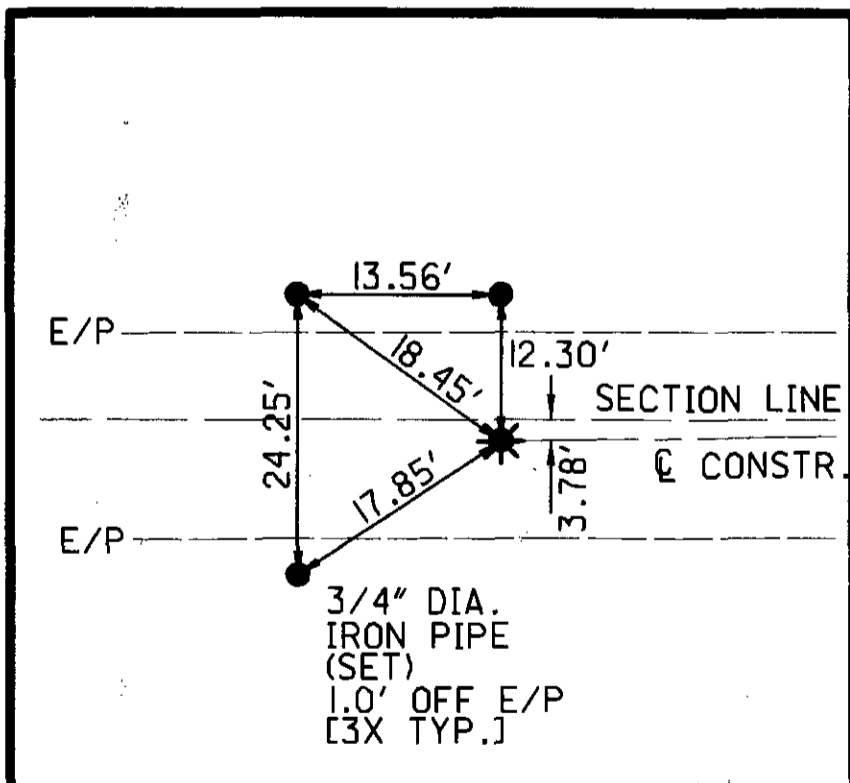

REFERENCES
C CONSTRUCTION STA. 82+00.00
[=C SURVEY STA. 82+00.00/3.78' RT.]

BASIS OF BEARINGS
ALL BEARINGS SHOWN ARE FOR PROJECT USE ONLY. BEARINGS ARE BASED ON AN ASSUMED CARDINAL BEARING OF N 00°00'00"E FOR THE WEST LINE OF THE NORTHWEST QUARTER OF SAID SECTION 29.

NOTES
THE EXISTING R/W WIDTH OF STATE ROUTE 635 IS BASED ON DIMENSIONS FROM ODOT RIGHT-OF-WAY PLANS DATED 1959 AND DESIGNATED SAN-635-(1.32)-(5.63)

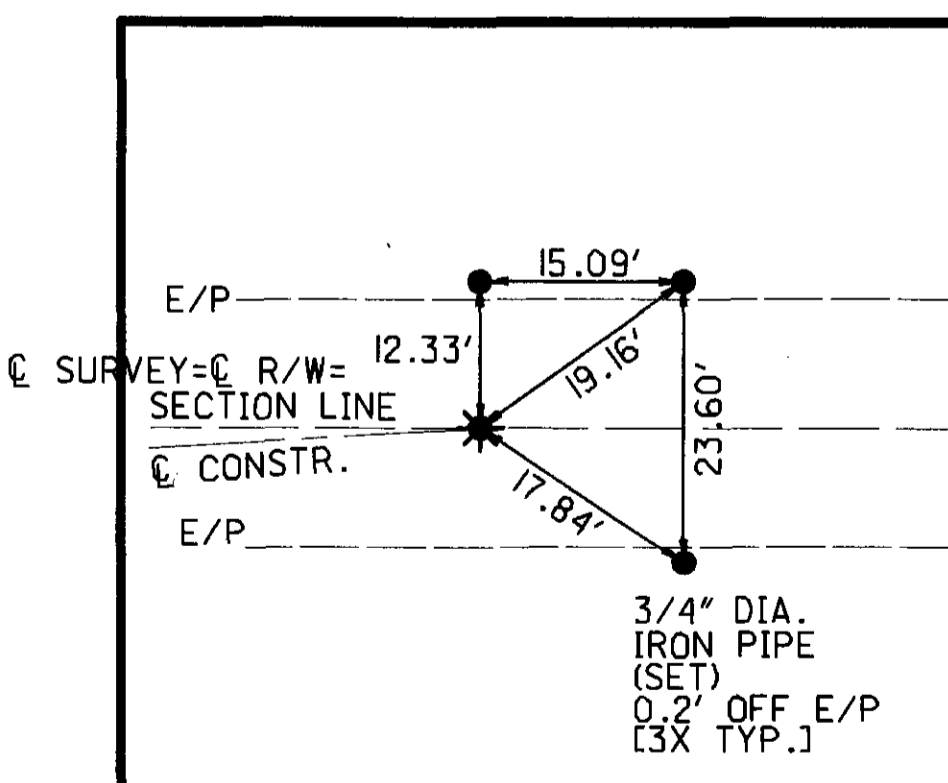
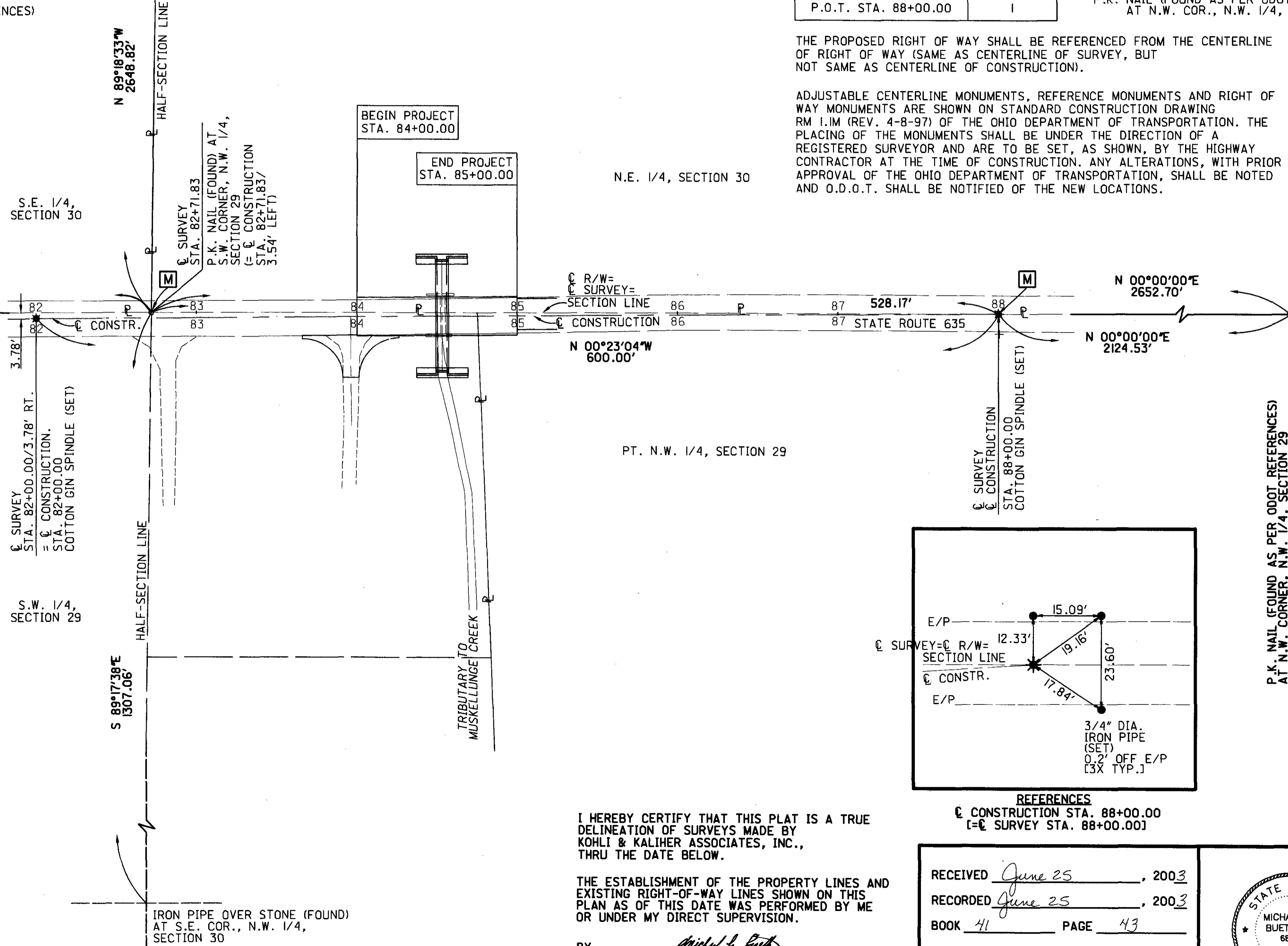

REFERENCES
C CONSTRUCTION STA. 88+00.00
[=C SURVEY STA. 88+00.00]

I HEREBY CERTIFY THAT THIS PLAT IS A TRUE DELINEATION OF SURVEYS MADE BY KOHLI & KALIHAR ASSOCIATES, INC., THRU THE DATE BELOW.

THE ESTABLISHMENT OF THE PROPERTY LINES AND EXISTING RIGHT-OF-WAY LINES SHOWN ON THIS PLAN AS OF THIS DATE WAS PERFORMED BY ME OR UNDER MY DIRECT SUPERVISION.

BY Michael G. Buettner
SURVEYOR'S NAME
SURVEYOR NO. 6881 DATE JUNE 11, 2003

RECEIVED June 25, 2003
RECORDED June 25, 2003
BOOK 41 PAGE 43



Colleen Carmack
COUNTY RECORDER

CENTERLINE PLAT
SAN-635-1.60

SAN-19-2.43/13.69/13.72
SAN-635-1.60

3/12

48
57

SAN-19-2.43

SECTIONS 19 & 20, T-4-N, R-16-E, GREEN CREEK TOWNSHIP, SANDUSKY COUNTY

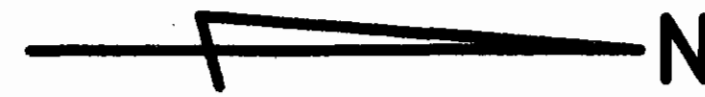

MONUMENT LEGEND

- 3/4" X 30" IRON PIPE (SET)
W/ORANGE PLASTIC "K&K/LIMA" PLUG
- TACKED WOODEN STAKE (SET)
- ✱ COTTON GIN SPINDLE (SET)
- ♣ RAILROAD SPIKE (SET)
- P.K. NAIL (SET)
- P.K. NAIL (FOUND)
- Ⓜ PROPOSED MONUMENT BOX

CONVENTIONAL SIGNS

- P — PROPERTY LINE
- C — CENTER LINE
- EX. R/W — EXISTING R/W LINE
- R/W — PROPOSED R/W LINE
- Ⓜ POWER POLE
- Ⓜ TELEPHONE POLE
- — — — — EXISTING GUARDRAIL
- — — — — PROPOSED GUARDRAIL

EASEMENT TO NORTHWESTERN TELEPHONE SERVICE CO.
"ALONG WEST SIDE ROUTE 19
FOR PLACEMENT/MAINT. OF BURIED CABLE"
(DV.264, P.328)

EASEMENT TO NORTHWESTERN TELEPHONE SERVICE CO.
(DV.264, P.340)

STATIONING HAS BEEN RENDERED THE SAME AS THAT SHOWN ON SHEET 3 OF 18 OF O.D.H. PLANS DESIGNATED AS "I.C.H. 515 SECTION C"

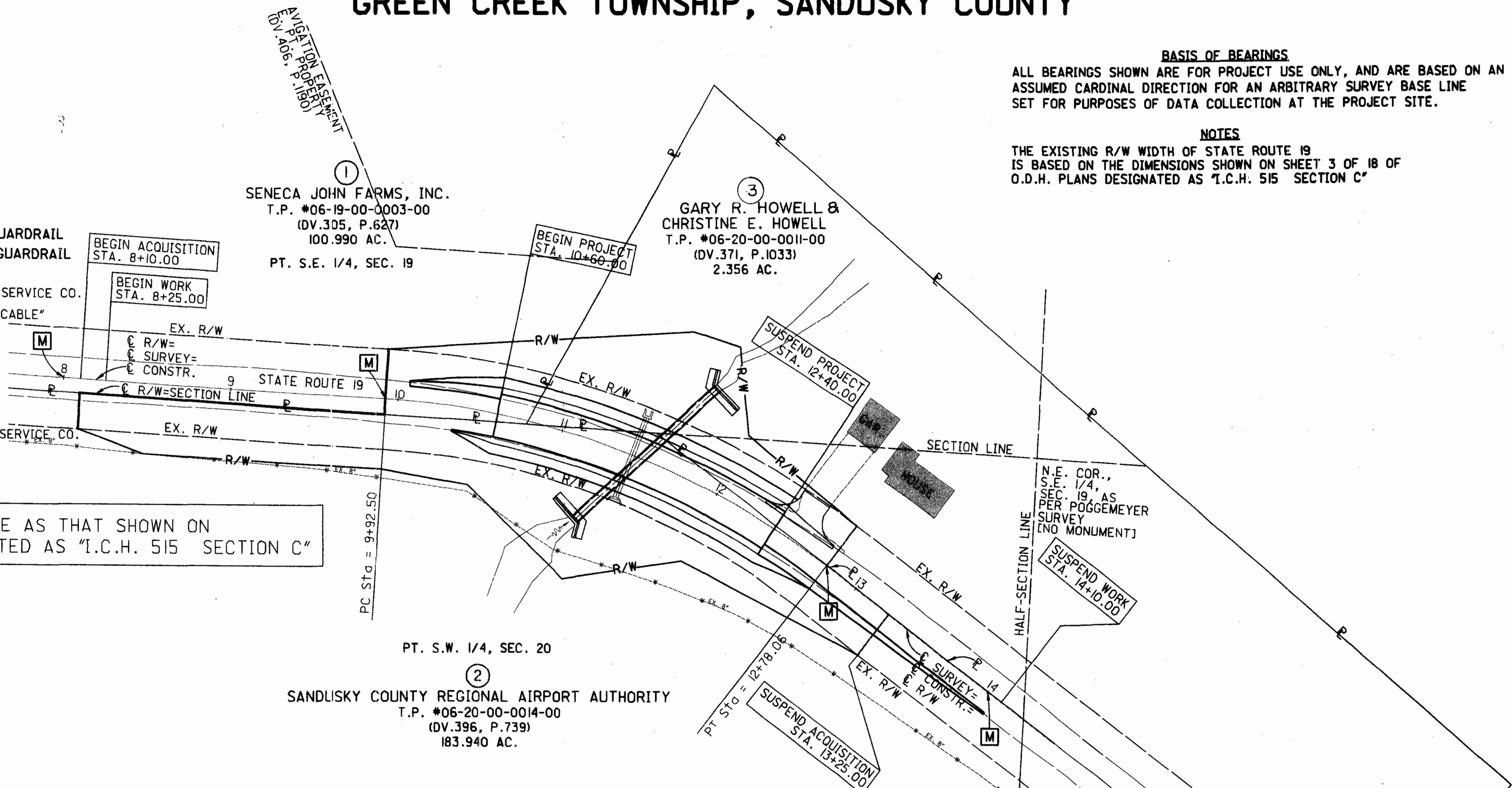

BASIS OF BEARINGS

ALL BEARINGS SHOWN ARE FOR PROJECT USE ONLY, AND ARE BASED ON AN ASSUMED CARDINAL DIRECTION FOR AN ARBITRARY SURVEY BASE LINE SET FOR PURPOSES OF DATA COLLECTION AT THE PROJECT SITE.

NOTES

THE EXISTING R/W WIDTH OF STATE ROUTE 19 IS BASED ON THE DIMENSIONS SHOWN ON SHEET 3 OF 18 OF O.D.H. PLANS DESIGNATED AS "I.C.H. 515 SECTION C"

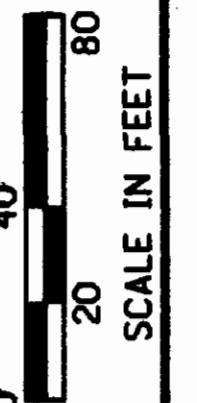

P.I.D. NO. **23594**

R/W DESIGNER: **RLM**
R/W REVIEWER: **MGB**

PROPERTY MAP
SAN-19-2.43

SAN-19-2.43/13.69/13.72
SAN-635-1.60

4/12
49
59

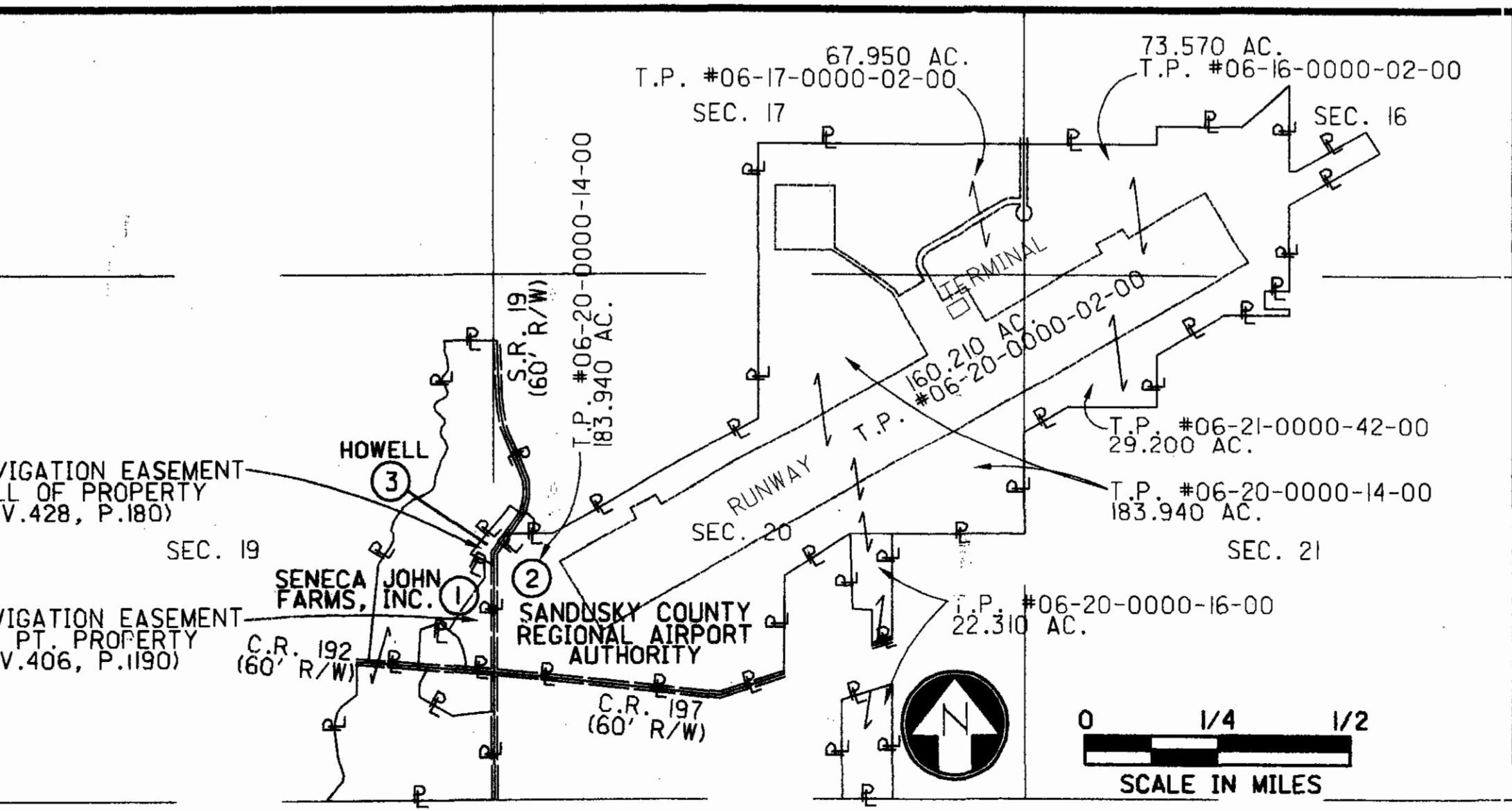

MAP OF PARCEL ENTIRETIES

UNDERGROUND UTILITIES

THE LOCATION OF UNDERGROUND UTILITIES SHOWN ON THE PLANS ARE AS OBTAINED FROM THE OWNERS OF THE UTILITIES AS REQUIRED BY SECTION 153.64, OHIO REVISED CODE

UTILITY OWNERS

- SPRINT**
122 S. ELIZABETH STREET
LIMA, OHIO 45801
419-226-6120
- TOLEDO EDISON**
DAVE COSTIC
300 MADISON AVENUE
TOLEDO, OHIO 43605
419-249-4118
- VERIZON**
RON HARRIS
300 W. GYPSY LANE RD.
BOWLING GREEN, OH 43402
419-354-9455
- TIME WARNER CABLE**
JOE SHRIDER
205 CRYSTAL AVE.
FINDLAY OH 45840
419-429-7400
- NORTHERN OHIO RURAL WATER**
PATTY
2205 U.S. ROUTE 20 E
NORWALK, OH 44857
419-658-7213

STRUCTURE KEY:

- RESIDENTIAL
- AGRICULTURAL/OUTBUILDING
- ▨ OTHER

C.A.L.	7-03-03	Parcel 3, Change Owner
C.A.L.	6-13-03	Correct Utility info
REV.	DATE	DESCRIPTION
DATE OF COMPLETION		JUNE 10, 2003

SAN-19-13.69/13.72

SECTIONS 9, T-5-N, R-15-E, SANDUSKY TOWNSHIP, SANDUSKY COUNTY

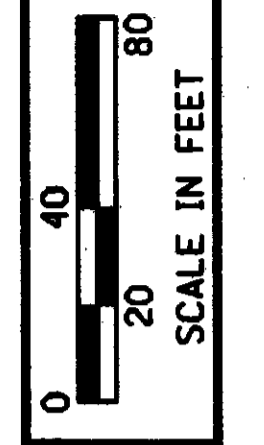

P.I.D. NO. **23594**

R/W DESIGNER **RLM**
R/W REVIEWER **MGB**

PROPERTY MAP
SAN-19-13.69/13.72

SAN-19-2.43/13.69/13.72
SAN-635-1.60

5/12
50
57

- MONUMENT LEGEND**
- 3/4" X 30" IRON PIPE (SET)
W/ORANGE PLASTIC "K&K/LIMA" PLUG
 - TACKED WOODEN STAKE (SET)
 - * COTTON GIN SPINDLE (SET)
 - ⦿ RAILROAD SPIKE (SET)
 - P.K. NAIL (SET)
 - P.K. NAIL (FOUND)
 - ▭ PROPOSED MONUMENT BOX

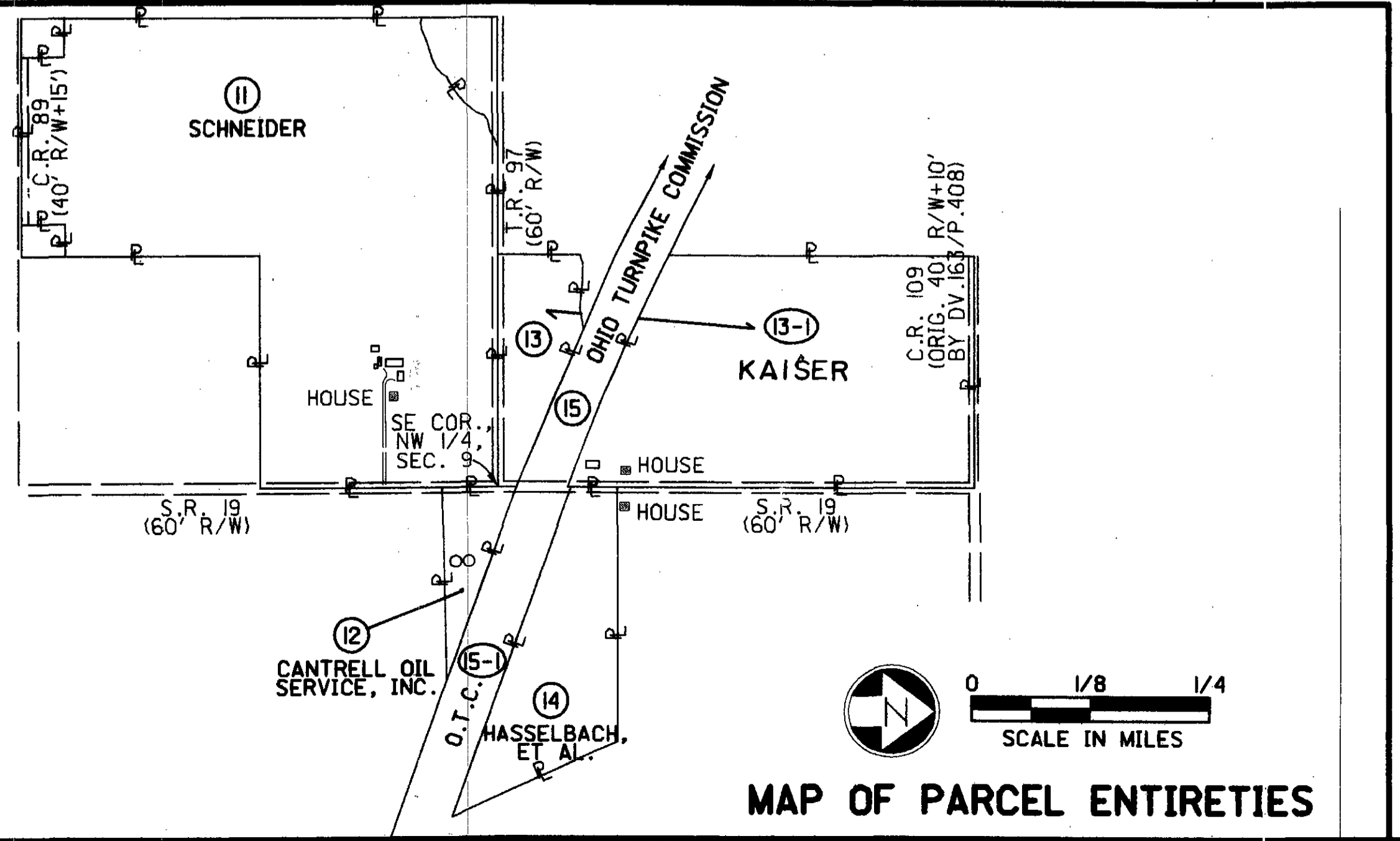
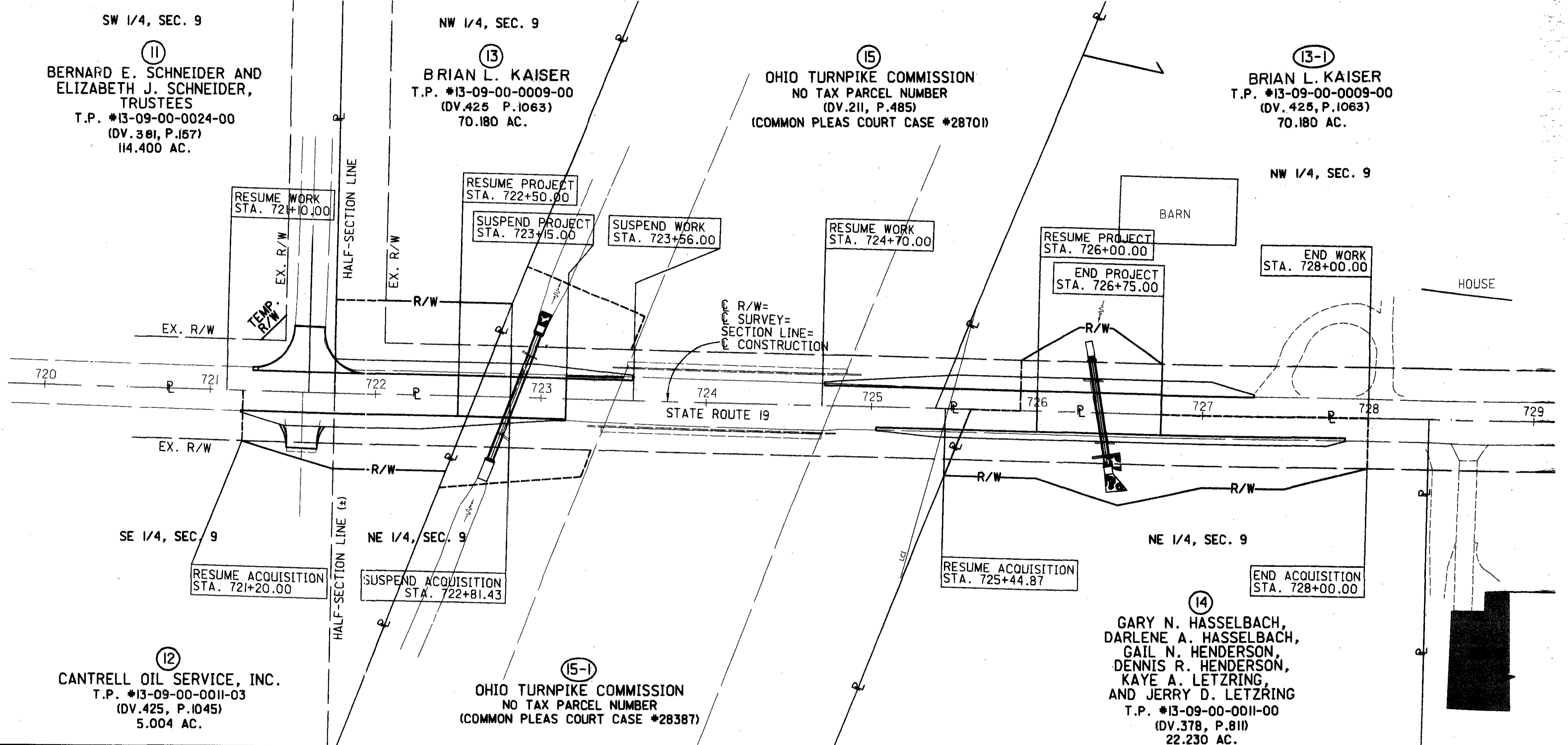

- CONVENTIONAL SIGNS**
- P — PROPERTY LINE
 - C — CENTER LINE
 - EX. R/W — EXISTING R/W LINE
 - R/W — PROPOSED R/W LINE
 - TEMP. R/W — TEMPORARY R/W LINE
 - ⦿ POWER POLE
 - ⦿ TELEPHONE POLE
 - EXISTING GUARDRAIL
 - PROPOSED GUARDRAIL

UNDERGROUND UTILITIES

THE LOCATION OF UNDERGROUND UTILITIES SHOWN ON THE PLANS ARE AS OBTAINED FROM THE OWNERS OF THE UTILITIES AS REQUIRED BY SECTION 153.64, OHIO REVISED CODE

- UTILITY OWNERS**
- | | | |
|--|---|---|
| AMERITECH
130 N. ERIE STREET
TOLEDO, OHIO 43624
419-245-7304 | TOLEDO EDISON
DAVE COSTIC
300 MADISON AVENUE
TOLEDO, OHIO 43605
419-249-4118 | ADELPHIA CABLE
LORI GUERRO
129 MAPLE ST.
PORT CLINTON, OH 43452
(800) 346-2288 |
|--|---|---|

BASIS OF BEARINGS
ALL BEARINGS SHOWN ARE FOR PROJECT USE ONLY. BEARINGS ARE BASED ON A RECORD BEARING OF N 01°23'59"E FOR THE EAST LINE OF THE NORTHEAST QUARTER OF SAID SECTION 9.

- NOTES**
1. THE EXISTING R/W WIDTH OF STATE ROUTE 19 IS BASED ON DIMENSIONS FROM ODOT RIGHT-OF-WAY PLANS DESIGNATED S.H. 280, SEC. B, WHICH IN TURN REFERENCES VOL. 2, PAGE 89 OF THE SANDUSKY COUNTY ROAD RECORDS.
 2. THE EXISTING R/W WIDTH OF TOWNSHIP ROAD 97 (REED ROAD) IS BASED ON THE ROAD LAW FOR THE YEAR 1843. (SEE VOL. 3, PAGE 130 OF SANDUSKY COUNTY ROAD RECORDS)

- STRUCTURE KEY:**
- RESIDENTIAL
 - AGRICULTURAL/OUTBUILDING
 - ▨ OTHER

C.A.L.	7-03-03	Parcel 13, Change Owner Name
C.A.L.	6-13-03	Correct Utility Info
REV.	DATE	DESCRIPTION
DATE OF COMPLETION JUNE 10, 2003		

SAN-635-1.60

SECTIONS 29 & 30, T-4-N, R-14-E, JACKSON TOWNSHIP, SANDUSKY COUNTY

MONUMENT LEGEND

- 3/4" X 30" IRON PIPE (SET)
W/ORANGE PLASTIC "K&K/LIMA" PLUG
- TACKED WOODEN STAKE (SET)
- * COTTON GIN SPINDLE (SET)
- ⦿ RAILROAD SPIKE (SET)
- P.K. NAIL (SET)
- P.K. NAIL (FOUND)
- Ⓜ PROPOSED MONUMENT BOX

CONVENTIONAL SIGNS

- P — PROPERTY LINE
- C — CENTER LINE
- EX. R/W — EXISTING R/W LINE
- R/W — PROPOSED R/W LINE
- TEMP. R/W — TEMPORARY R/W LINE
- Ⓜ POWER POLE
- Ⓜ TELEPHONE POLE
- ○ — EXISTING GUARDRAIL
- ● — PROPOSED GUARDRAIL

UNDERGROUND UTILITIES

THE LOCATION OF UNDERGROUND UTILITIES SHOWN ON THE PLANS ARE AS OBTAINED FROM THE OWNERS OF THE UTILITIES AS REQUIRED BY SECTION 153.64, OHIO REVISED CODE

TOLEDO EDISON
DAVE COSTIC
300 MADISON AVENUE
TOLEDO, OHIO 43605
419-249-4118

VERIZON
RON HARRIS
300 W. GYPSY LANE RD.
BOWLING GREEN, OHIO 43402
419-354-9455

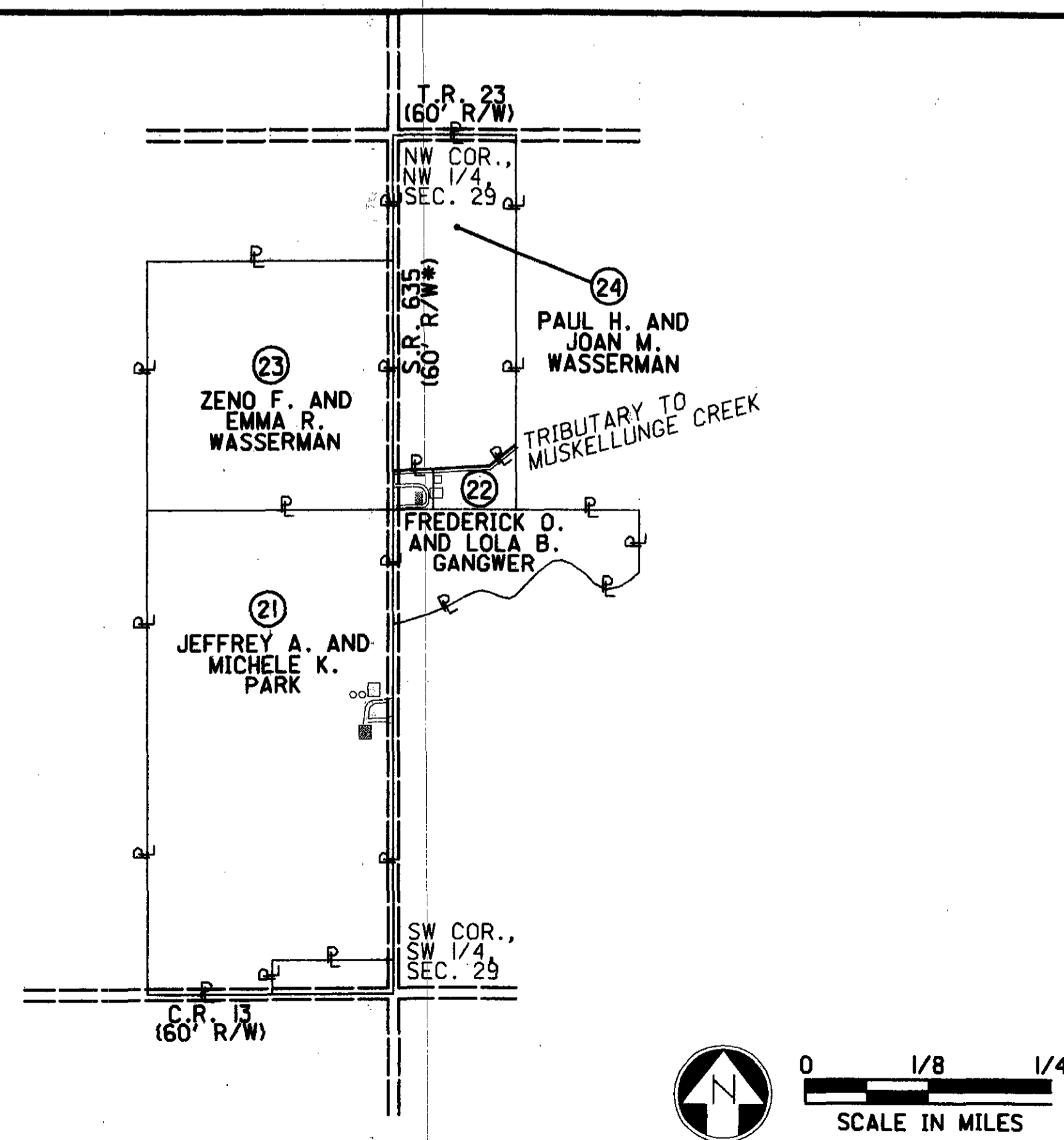

*-ORIGINALLY 60' R/W, BUT ADD'L EASEMENTS MAY APPLY

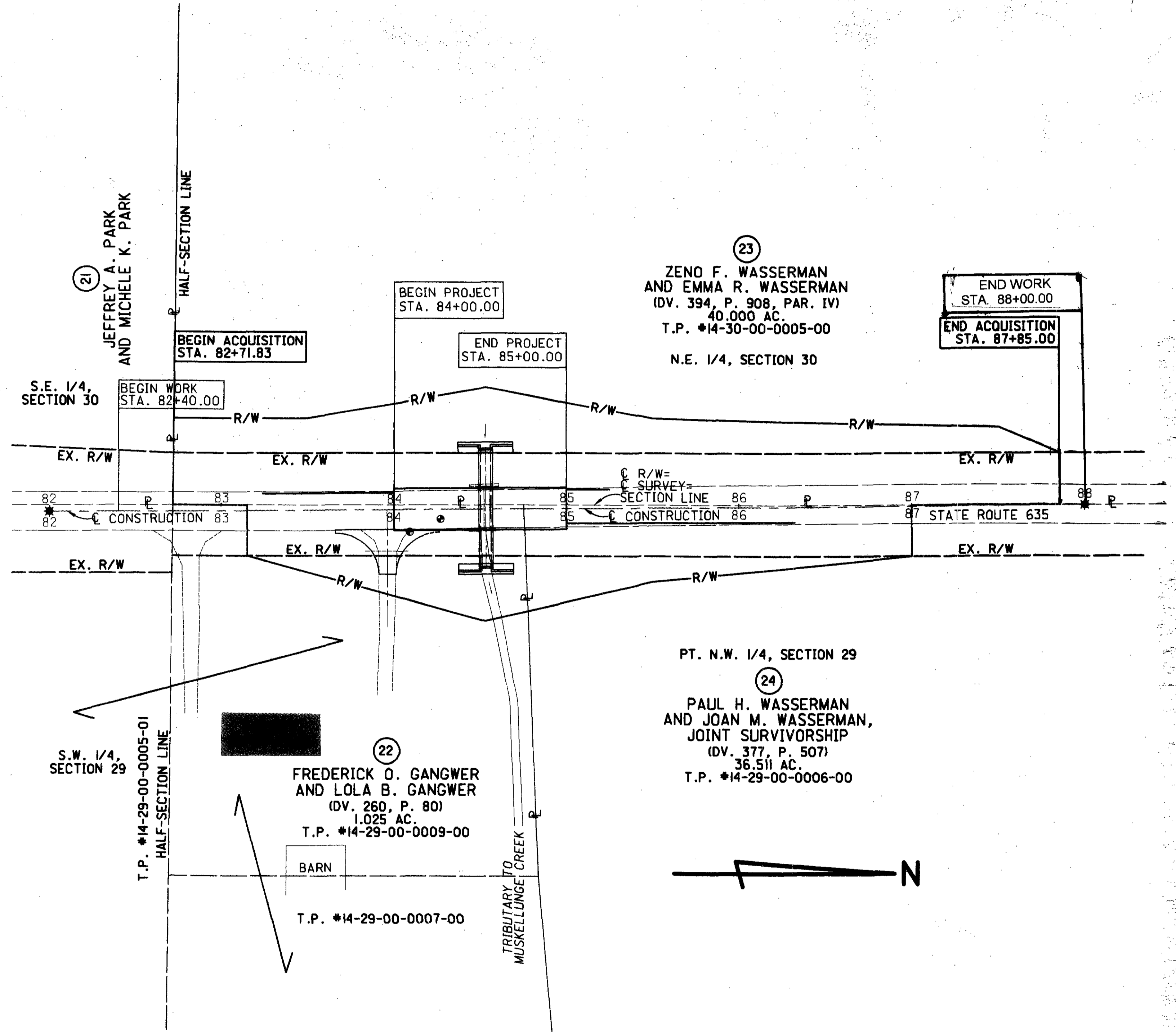

BASIS OF BEARINGS

ALL BEARINGS SHOWN ARE FOR PROJECT USE ONLY. BEARINGS ARE BASED ON AN ASSUMED CARDINAL BEARING OF N 00°00'00"E FOR THE WEST LINE OF THE NORTHWEST QUARTER OF SAID SECTION 29.

NOTES

THE EXISTING R/W WIDTH OF STATE ROUTE 635 IS BASED ON DIMENSIONS FROM ODOT RIGHT-OF-WAY PLANS DATED 1959 AND DESIGNATED SAN-635-(1.32)-(5.63)

STRUCTURE KEY:

- RESIDENTIAL
- AGRICULTURAL/OUTBUILDING
- ▨ OTHER

C.A.L.	6-13-03	END WORK FLAG		
REV.	DATE	DESCRIPTION		
DATE OF COMPLETION		JUNE 10, 2003		

SCALE IN FEET

P.I.D. NO. **23594**

R/W DESIGNER: **FLM**
R/W REVIEWER: **MCS**

PROPERTY MAP
SAN-635-1.60

SAN-19-2.43/13.69/13.72
SAN-635-1.60

6/12

51
57

SUMMARY OF ADDITIONAL RIGHT OF WAY

TOTAL NUMBER OF-----
11 OWNERSHIPS
13 PARCELS
0 TOTAL TAKES
0 OWNERSHIPS WITH STRUCTURES INVOLVED
0 OWNERSHIPS WITH "P" ITEMS

GRANTEE: All right-of-way acquired in the name of the State of Ohio
 Record Area minus Total P.R.O. minus Net Take equals Net Residue

PARCEL	SHEET NO.	OWNER	AUDITOR'S TAX PARCEL NO.	OWNERS RECORD		RECORD AREA	TOTAL P.R.O.	GROSS TAKE	P.R.O. IN TAKE	NET TAKE	STRUC-TURE	NET RESIDUE		TYPE FUND	REMARKS AND PERSONALTY	AS ACQUIRED	
				BOOK	PAGE							LEFT	RIGHT			BOOK	PAGE
		SAN-19-2.43												State			
1-SH	4,9	Seneca John Farms, Inc.	06-19-00-0003-00	305	627	100.990	3.527	0.101	0.077	0.024	----	97.439					
2-SH	4,9	Sandusky County Regional Airport Authority	06-20-00-0014-00	396	739	183.940	3.467	0.526	0.328	0.198	----		180.275				
		"	06-16-00-0002-00	422	1197	73.570	1.636						71.934				
		"	06-17-00-0002-00	388	570	67.950	0						67.950				
		"	06-20-00-0002-00	398	1069	160.210	0						160.210				
		"	06-20-00-0016-00	389	432	22.310	0.136						22.174				
		"	06-21-00-0042-00	398	1090	29.200	0						29.200				
Total						537.180	5.239	0.526	0.328	0.198			531.743				
3-SH	4,9	Gary R. Howell and Christine E. Howell	06-20-00-0011-00	371	1033	2.356	0.375	0.228	0.109	0.119	----	1.862					
		SAN-19-13.69/13.72															
11-T	5,10	Bernard E. Schneider and Elizabeth J. Schneider, Trustees	13-09-00-0024-00	381	157	114.400	3.179	0.003	0	0.003	----	111.218		Temporary easement for grading purposes			
12-SH	5,10	Cantrell Oil Service, Inc.	13-09-00-0011-03	425	1045	5.004	0.270	0.127	0.093	0.034	----		4.700				
13-SH	5,10	Brian L. Kaiser	13-09-00-0009-00	425	1063	70.180	0.951	0.121	0.080	0.041	----						
13-SH-I	5,11	"	"	"	"	"	2.568	0.083	0.024	0.059	----						
Total						70.180	3.519	0.204	0.104	0.100			66.561				
14-SH	5,11	Gary N. Hasselbach, Darlene A. Hasselbach, Gail N. Henderson, Dennis R. Henderson, Kaye A. Letzring, and Jerry D. Letzring	13-09-00-0011-00	378	811	22.230	0.194	0.246	0.169	0.077	----		21.959				
15-WA	5,10	Ohio Turnpike Commission	No Tax Parcel Number	Common Pleas Court Case #28701 & 211 485		NA		0.064	0	0.064				Work Agreement for Grading Purposes and for Resultant Removal/Rebuilding of OTC Fence			
15-1-WA	5,10	"	"	Common Pleas Court Case #28387		NA		0.039	0	0.039				Work Agreement for Grading Purposes and for Resultant Removal/Rebuilding of OTC Fence			
16-21		Not Used															

FEDERAL PROJECT NO. TE-21
 STATE JOB NO. 424950
 P.I.D. NO. 23594
 R/W DESIGNER RLM
 R/W REVIEWER MGB
SUMMARY OF ADDITIONAL RIGHT OF WAY
 SAN-19-2.43/13.69/13.72
 SAN-635-1.60

NOTE: ALL TEMPORARY PARCELS TO BE OF 12 MONTHS DURATION
 NOTE: UNDER NO CIRCUMSTANCES ARE TEMPORARY EASEMENTS TO BE USED FOR STORAGE OF MATERIAL OR EQUIPMENT BY THE CONTRACTOR UNLESS NOTED OTHERWISE
 NOTE: ALL AREAS ARE IN ACRES

C.A.L.	7-03-03	Par's 3, 13 Change Owners	
C.A.L.	6-13-03	Correct Labeling Parcel 13-SH-I	
REV.	DATE	DESCRIPTION	
FIELD REVIEW BY	DATE		
OWNERSHIP VERIFIED BY	DATE		
DATE COMPLETED	JUNE 10, 2003		

7/12
 52
 57

SUMMARY OF ADDITIONAL RIGHT OF WAY

GRANTEE: All right-of-way acquired in the name of the State of Ohio
 Record Area minus Total P.R.O. minus Net Take equals Net Residue

PARCEL	SHEET NO.	OWNER	AUDITOR'S TAX PARCEL NO.	OWNERS BOOK	RECORD PAGE	RECORD AREA	TOTAL P.R.O.	GROSS TAKE	P.R.O. IN TAKE	NET TAKE	STRUC-TURE	NET RESIDUE		TYPE FUND	REMARKS AND PERSONALTY	AS ACQUIRED	
												LEFT	RIGHT			BOOK	PAGE
		SAN-635-160															
21	6,12	Jeffrey A. Parks and Michele K. Parks												State	NO TAKE		
22-SH	6,12	Frederick O. Gangwer and Lola B. Gangwer	14-29-00-0009-00	260	80	1.025	0.141	0.190	0.111	0.079	---		0.805			VOL 433	6
			14-29-00-0007-00	268	118	2.464	0						2.464				
			14-29-00-0005-01	338	318	13.051	0.573						12.478				
Total						16.540	0.714	0.190	0.111	0.079			15.747				
23-SH	6,12	Zeno F. Wasserman and Emma R. Wasserman	14-30-00-0005-00	394	908	40.000	0.913	0.608	0.353	0.255	---		38.832			VOL 433	996
24-SH	6,12	Paul H. Wasserman and Joan M. Wasserman, Joint Survivorship	14-29-00-0006-00	377	507	36.511	2.575	0.220	0.154	0.066	---		33.870			VOL 434	1109

FEDERAL PROJECT NO. TE-21
 STATE JOB NO. 424950
 P.I.D. NO. 23594
 R/W DESIGNER RLM
 R/W REVIEWER MGB
 SUMMARY OF ADDITIONAL RIGHT OF WAY
 SAN-19-2.43/13.69/13.72
 SAN-635-1.60
 8/12

NOTE: ALL TEMPORARY PARCELS TO BE OF 12 MONTHS DURATION
 NOTE: UNDER NO CIRCUMSTANCES ARE TEMPORARY EASEMENTS TO BE USED FOR STORAGE OF MATERIAL OR EQUIPMENT BY THE CONTRACTOR UNLESS NOTED OTHERWISE
 NOTE: ALL AREAS ARE IN ACRES

C.A.L. REV.	6-13-03	add parcel 21
FIELD REVIEW BY		DATE
OWNERSHIP VERIFIED BY		DATE
DATE COMPLETED	JUNE 10, 2003	

53
57

SAN-19-2.43

SECTIONS 19 & 20, T-4-N, R-16-E, GREEN CREEK TOWNSHIP, SANDUSKY COUNTY

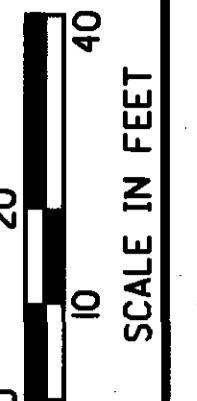

P.I.D. NO. **23594**

R/W DESIGNER **RLM**
R/W REVIEWER **MGB**

RIGHT OF WAY PLAN
SAN-19-2.43
STA. 8+00 TO 14+00

SAN-19-2.43/13.69/13.72
SAN-635-1.60

9/12

54
57

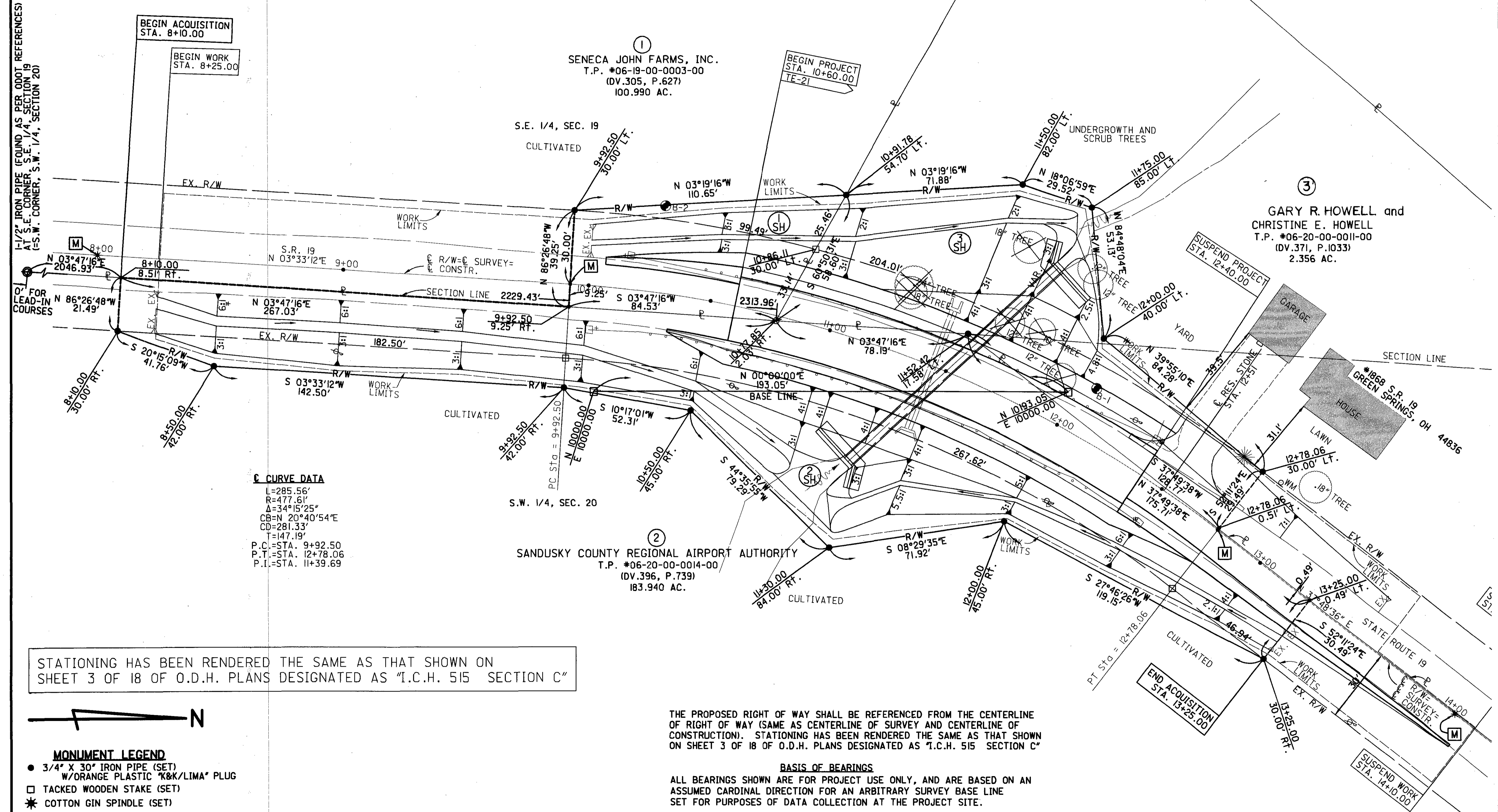

C CURVE DATA
L=285.56'
R=477.61'
Δ=34°15'25"
CB=N 20°40'54"E
CD=281.33'
T=147.19'
P.C.=STA. 9+92.50
P.T.=STA. 12+78.06
P.I.=STA. 11+39.69

STATIONING HAS BEEN RENDERED THE SAME AS THAT SHOWN ON SHEET 3 OF 18 OF O.D.H. PLANS DESIGNATED AS "I.C.H. 515 SECTION C"



- MONUMENT LEGEND**
- 3/4" X 30" IRON PIPE (SET)
W/ORANGE PLASTIC "K&K/LIMA" PLUG
 - TACKED WOODEN STAKE (SET)
 - ★ COTTON GIN SPINDLE (SET)
 - RAILROAD SPIKE (SET)
 - RAILROAD SPIKE (FOUND)
 - P.K. NAIL (SET)
 - P.K. NAIL (FOUND)
 - [M] PROPOSED MONUMENT BOX

THE PROPOSED RIGHT OF WAY SHALL BE REFERENCED FROM THE CENTERLINE OF RIGHT OF WAY (SAME AS CENTERLINE OF SURVEY AND CENTERLINE OF CONSTRUCTION). STATIONING HAS BEEN RENDERED THE SAME AS THAT SHOWN ON SHEET 3 OF 18 OF O.D.H. PLANS DESIGNATED AS "I.C.H. 515 SECTION C"

BASIS OF BEARINGS
ALL BEARINGS SHOWN ARE FOR PROJECT USE ONLY, AND ARE BASED ON AN ASSUMED CARDINAL DIRECTION FOR AN ARBITRARY SURVEY BASE LINE SET FOR PURPOSES OF DATA COLLECTION AT THE PROJECT SITE.

NOTES
THE EXISTING R/W WIDTH OF STATE ROUTE 19 IS BASED ON THE DIMENSIONS SHOWN ON SHEET 3 OF 18 OF O.D.H. PLANS DESIGNATED AS "I.C.H. 515 SECTION C"

- STRUCTURE KEY:**
- RESIDENTIAL
 - AGRICULTURAL/OUTBUILDING
 - ▨ OTHER

C.A.L.	7-03-03	Correct owner's name, parcel 3
REV.	DATE	DESCRIPTION
	DATE OF COMPLETION	JUNE 10, 2003

SAN-19-13.69

SECTIONS 9, T-5-N, R-15-E, SANDUSKY TOWNSHIP, SANDUSKY COUNTY

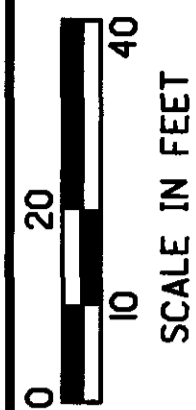

P.I.D. NO.
23594

R/W DESIGNER
RLM
R/W REVIEWER
MGB

RIGHT OF WAY PLAN
SAN-19-13.69
STA. 720+50 TO 724+00

SAN-19-2.43/13.69/13.72
SAN-635-1.60

10/12

55
57

BOOKTOWN ROAD (C.R. 89)
STA. 695+17.02
P.K. NAIL (FOUND AS PER ODOT REFERENCES)
AT S.W. CORNER, S.E. 1/4, SECTION 9
(S.E. CORNER, S.W. 1/4, SECTION 9)

KINGSWAY ROAD (C.R. 109)
STA. 748+20.66
P.K. NAIL (FOUND AS PER ODOT REFERENCES)
AT N.E. CORNER, N.W. 1/4, SECTION 9

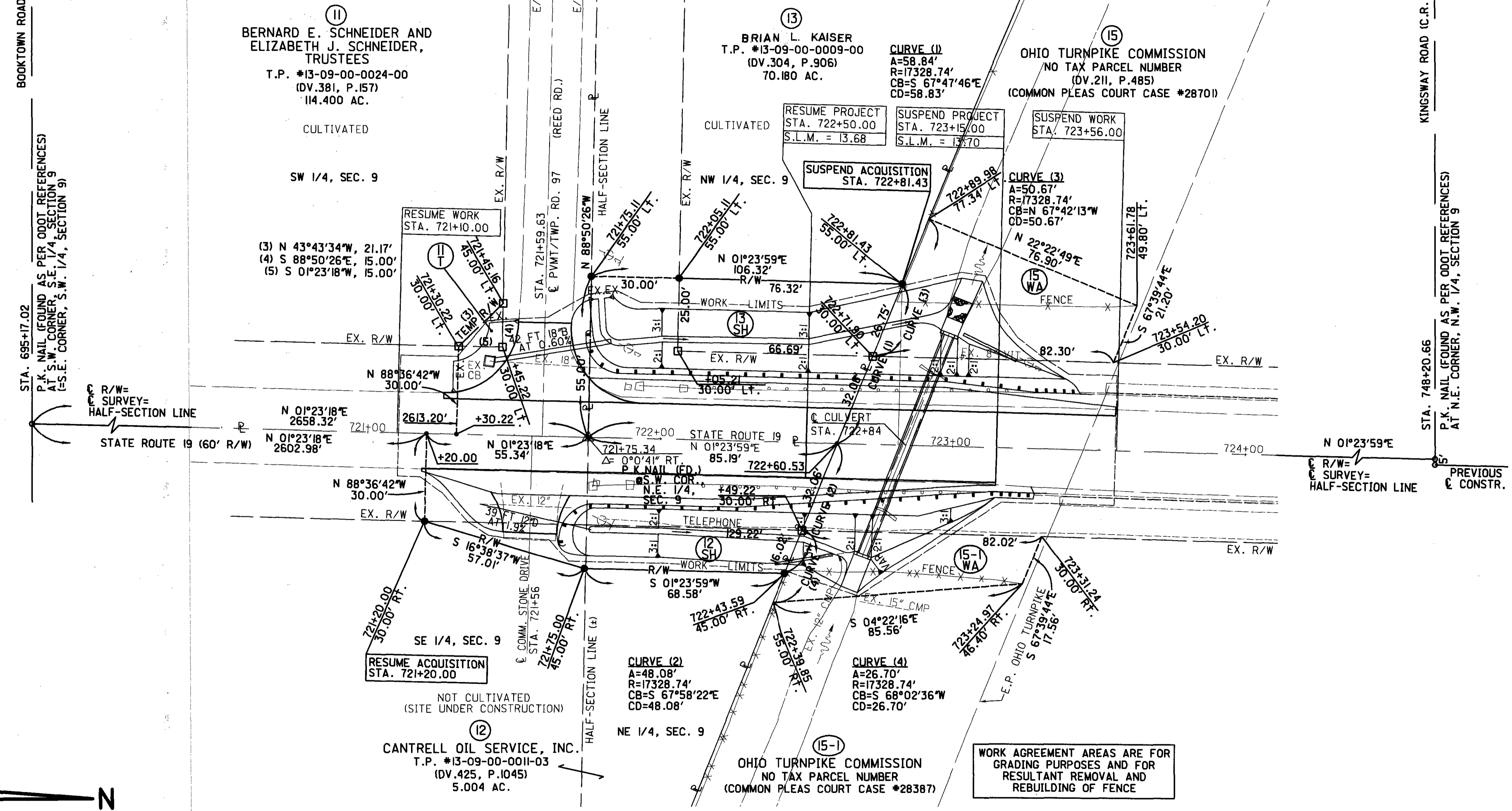

MONUMENT LEGEND

- 3/4" X 30" IRON PIPE (SET)
W/ORANGE PLASTIC "K&K/LIMA" PLUG
- TACKED WOODEN STAKE (SET)
- ✱ COTTON GIN SPINDLE (SET)
- RAILROAD SPIKE (SET)
- P.K. NAIL (SET)
- P.K. NAIL (FOUND)
- ◻ PROPOSED MONUMENT BOX

BASIS OF BEARINGS
ALL BEARINGS SHOWN ARE FOR PROJECT USE ONLY. BEARINGS ARE BASED ON A RECORD BEARING OF N 01°23'59"E FOR THE EAST LINE OF THE NORTHEAST QUARTER OF SAID SECTION 9.

NOTES

1. THE EXISTING R/W WIDTH OF STATE ROUTE 19 IS BASED ON DIMENSIONS FROM ODOT RIGHT-OF-WAY PLANS DESIGNATED S.H. 280, SEC. B, WHICH IN TURN REFERENCES VOL. 2, PAGE 89 OF THE SANDUSKY COUNTY ROAD RECORDS.
2. THE EXISTING R/W WIDTH OF TOWNSHIP ROAD 97 (REED ROAD) IS BASED ON THE ROAD LAW FOR THE YEAR 1843. (SEE VOL. 3, PAGE 130 OF SANDUSKY COUNTY ROAD RECORDS)
3. THE PROPOSED RIGHT OF WAY SHALL BE REFERENCED FROM THE CENTERLINE OF RIGHT OF WAY (SAME AS CENTERLINE OF CONSTRUCTION AND CENTERLINE OF SURVEY).

STRUCTURE KEY:

- RESIDENTIAL
- AGRICULTURAL/OUTBUILDING
- ▨ OTHER

C.A.L.	7-03-03	PARCEL 13, OWNER NAME
REV.	DATE	DESCRIPTION
DATE OF COMPLETION		JUNE 10, 2003

SAN-19-13.72

SECTIONS 9, T-5-N, R-15-E, SANDUSKY TOWNSHIP, SANDUSKY COUNTY

BOOKTOWN ROAD (C.R. 89)
STA. 695+17.02
P.K. NAIL (FOUND AS PER ODOT REFERENCES)
AT S.W. CORNER, S.E. 1/4, SECTION 9
(S.E. CORNER, S.W. 1/4, SECTION 9)

REED ROAD (T.R. 97)
STA. 721+75.34
P.K. NAIL (FOUND AS PER ODOT REFERENCES)
AT S.W. CORNER, N.E. 1/4, SECTION 9
(S.E. CORNER, N.W. 1/4, SECTION 9)

KINGSWAY ROAD (C.R. 109)
STA. 748+20.66
P.K. NAIL (FOUND AS PER ODOT REFERENCES)
AT N.E. CORNER, N.W. 1/4, SECTION 9

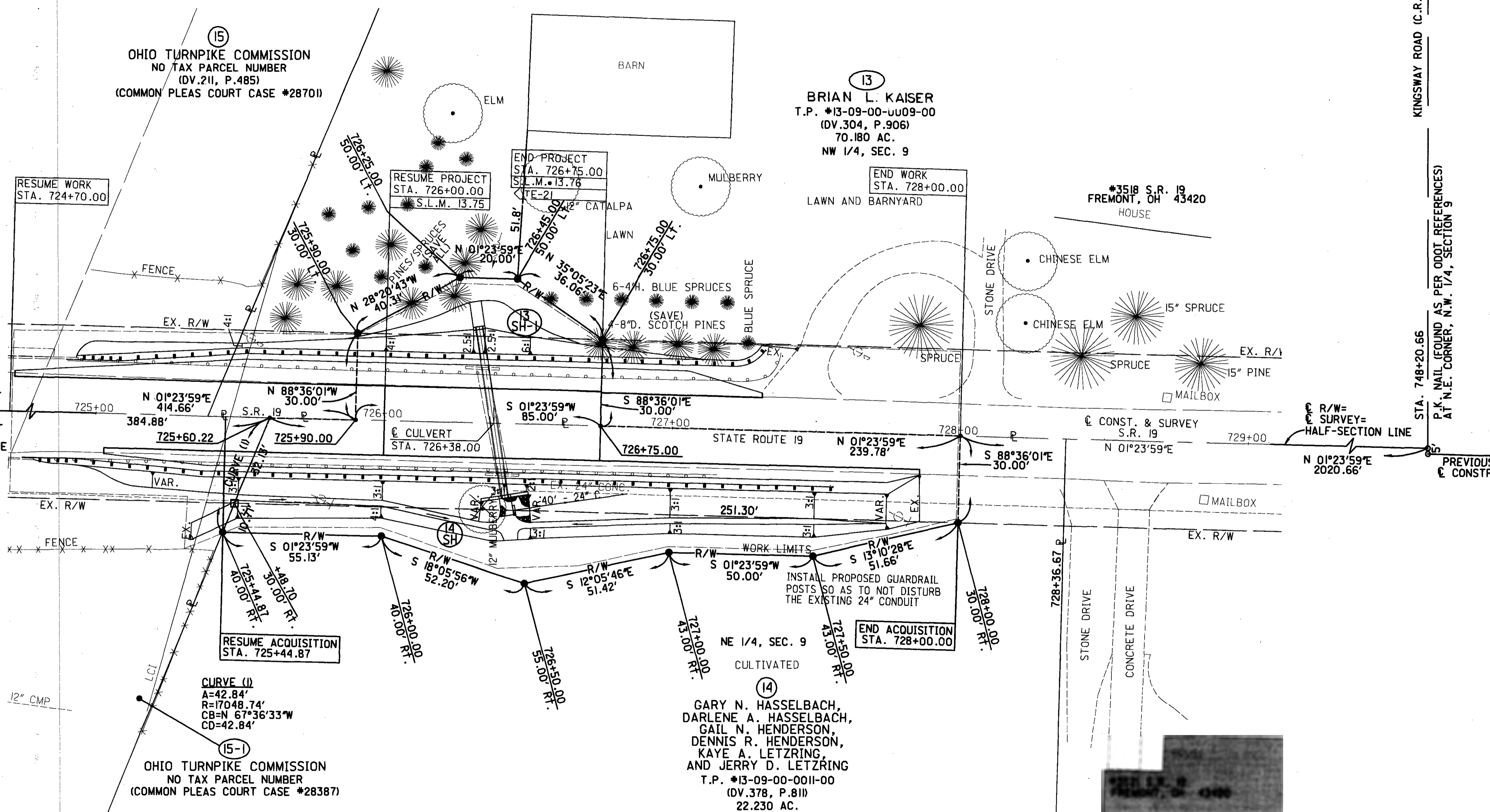

- MONUMENT LEGEND**
- 3/4" X 30" IRON PIPE (SET)
W/ORANGE PLASTIC "K&K/LIMA" PLUG
 - TACKED WOODEN STAKE (SET)
 - * COTTON GIN SPINDLE (SET)
 - RAILROAD SPIKE (SET)
 - P.K. NAIL (SET)
 - P.K. NAIL (FOUND)
 - PROPOSED MONUMENT BOX

THE PROPOSED RIGHT OF WAY SHALL BE REFERENCED FROM THE CENTERLINE OF RIGHT OF WAY (SAME AS CENTERLINE OF CONSTRUCTION AND CENTERLINE OF SURVEY).

BASIS OF BEARINGS
ALL BEARINGS SHOWN ARE FOR PROJECT USE ONLY. BEARINGS ARE BASED ON A RECORD BEARING OF N 01°23'59"E FOR THE EAST LINE OF THE NORTHEAST QUARTER OF SAID SECTION 9.

NOTES
THE EXISTING R/W WIDTH OF STATE ROUTE 19 IS BASED ON DIMENSIONS FROM ODOT RIGHT-OF-WAY PLANS DESIGNATED S.H. 280, SEC. B, WHICH IN TURN REFERENCES VOL. 2, PAGE 89 OF THE SANDUSKY COUNTY ROAD RECORDS.

- STRUCTURE KEY:**
- RESIDENTIAL
 - AGRICULTURAL/OUTBUILDING
 - ▨ OTHER

C.A.L.	7-03-03	PARCEL 13, OWNER NAME
REV.	DATE	DESCRIPTION
DATE OF COMPLETION		JUNE 10, 2003



0 10 20 40
SCALE IN FEET

P.I.D. NO. **23594**

R/W DESIGNER **RLM**
R/W REVIEWER **MGB**

RIGHT OF WAY PLAN
SAN-19-13.72
STA. 724+75 TO 729+00

SAN-19-2.43/13.69/13.72
SAN-635-1.60

11/12

56
57

SAN-635-1.60

SECTIONS 29 & 30, T-4-N, R-14-E, JACKSON TOWNSHIP, SANDUSKY COUNTY

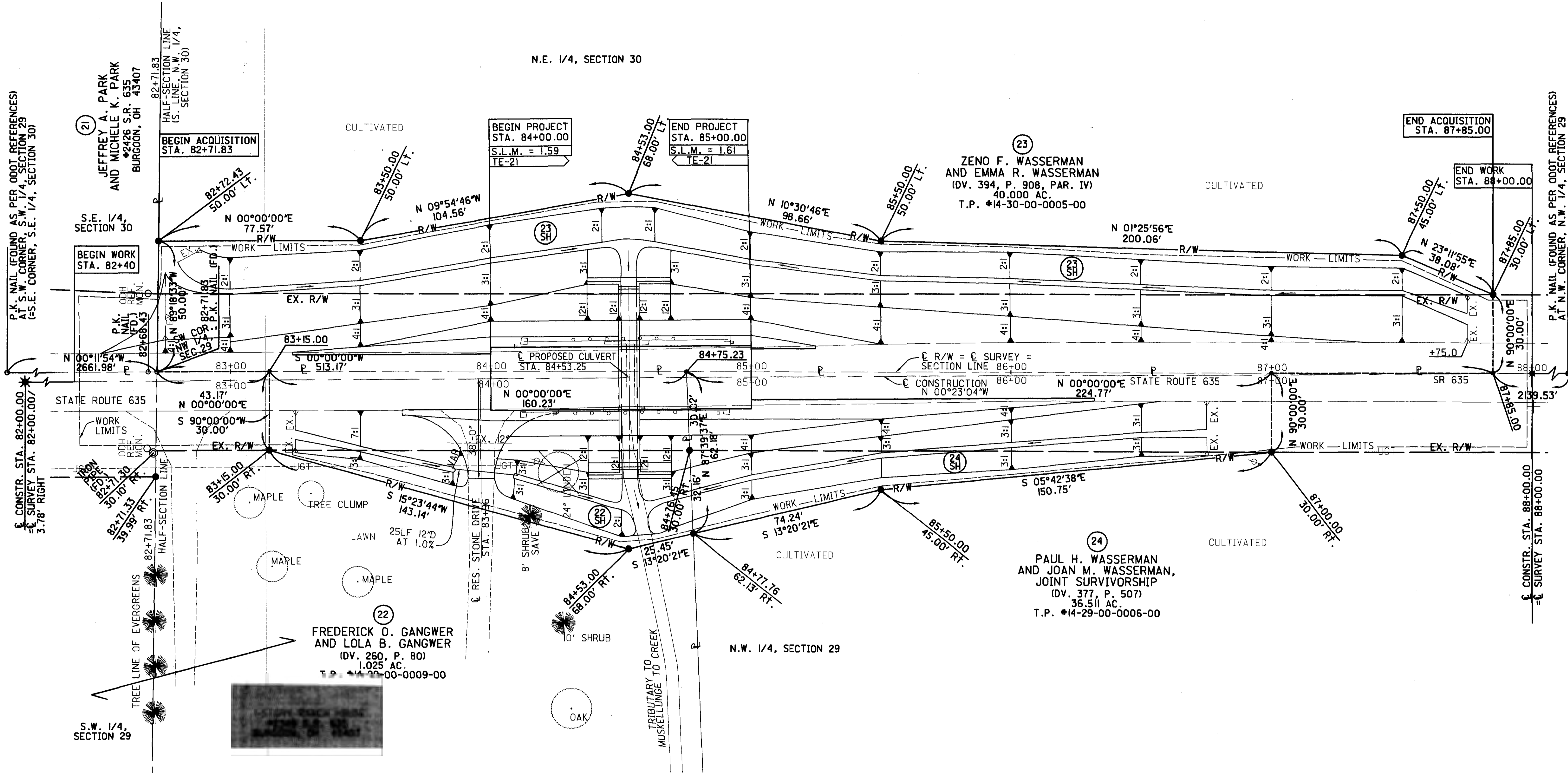
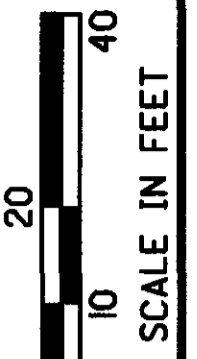
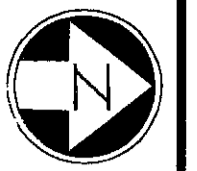

P.I.D. NO. **23594**
 R/W DESIGNER **RLM**
 R/W REVIEWER **MGB**

RIGHT OF WAY PLAN
 SAN-635-1.60
 STA. 82+00 TO 88+00

SAN-19-2.43/13.69/13.72
 SAN-635-1.60

12/12
 57
 57

N.E. 1/4, SECTION 30

N.W. 1/4, SECTION 29

THE PROPOSED RIGHT OF WAY SHALL BE REFERENCED FROM THE CENTERLINE OF RIGHT OF WAY (SAME AS CENTERLINE OF SURVEY, BUT NOT SAME AS CENTERLINE OF CONSTRUCTION).

ALL BEARINGS SHOWN ARE FOR PROJECT USE ONLY. BEARINGS ARE BASED ON AN ASSUMED CARDINAL BEARING OF N 00°00'00"E FOR THE WEST LINE OF THE NORTHWEST QUARTER OF SAID SECTION 29.

NOTES
 THE EXISTING R/W WIDTH OF STATE ROUTE 635 IS BASED ON DIMENSIONS FROM ODOT RIGHT-OF-WAY PLANS DATED 1959 AND DESIGNATED SAN-635-(1.32)-(5.63)

STRUCTURE KEY:
 RESIDENTIAL
 AGRICULTURAL/OUTBUILDING
 OTHER

REV.	DATE	DESCRIPTION
DATE OF COMPLETION		JUNE 10, 2003

P.K. NAIL (FOUND AS PER ODOT REFERENCES) AT S.W. CORNER, S.W. 1/4, SECTION 29 (-S.E. CORNER, S.E. 1/4, SECTION 30)

P.K. NAIL (FOUND AS PER ODOT REFERENCES) AT N.W. CORNER, N.W. 1/4, SECTION 29

- MONUMENT LEGEND**
- 3/4" X 30" IRON PIPE (SET)
W/ORANGE PLASTIC "K&K/LIMA" PLUG
 - TACKED WOODEN STAKE (SET)
 - ✱ COTTON GIN SPINDLE (SET)
 - RAILROAD SPIKE (SET)
 - P.K. NAIL (SET)
 - P.K. NAIL (FOUND)