

O.D.O.T. DISTRICT 2 SURVEY OFFICE

PERSONNEL

REFERENCE NO. 1 A

SHEET 2 OF 22

NOTES HUSS

DATE 7-21-10

ROUTE SR 635

H.C. FINTEL

WEATHER CLEAR

COUNTY SANDUSKY

R.C. CANTERBURY

TEMP. +86

TOWNSHIP JACKSON

SECTION 32

T 4 N R 14 E

TYPE MONUMENT SM SPK/WASHER

~~ON SURFACE~~ - BELOW 0.1'

LEFT - Q PAV'T - RIGHT ON

16.1' TO S EDGE PAVEMENT

S.L.M. 0+00

GRID: NORTHING: 579143.321 EASTING: 1752940.846

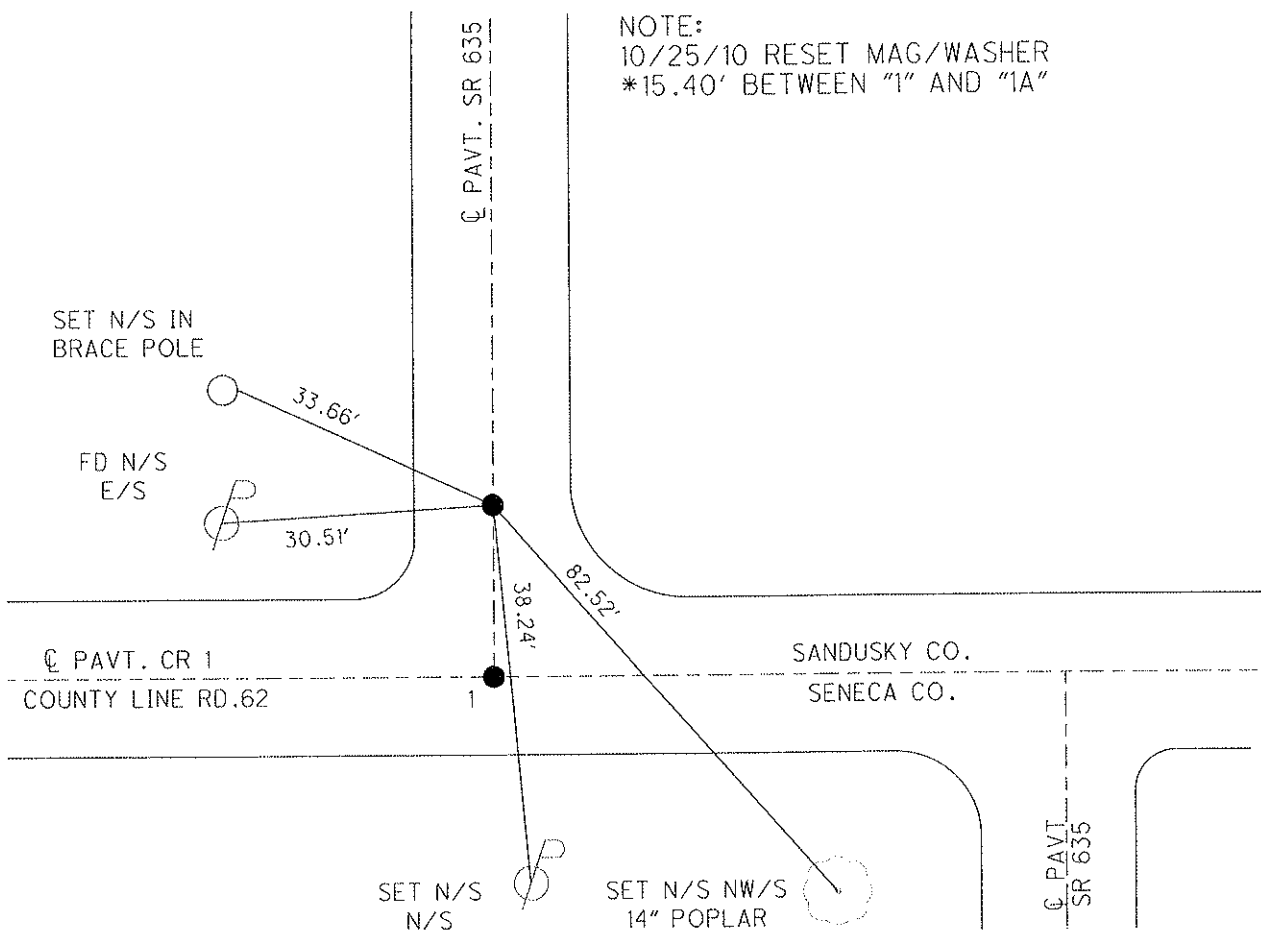
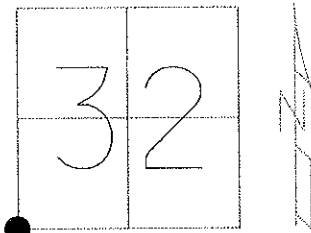

O.D.O.T. DISTRICT 2 SURVEY OFFICE

PERSONNEL

NOTES Cronin
 H.C. Ripple
 R.C. Barbour
Geyman

REFERENCE NO. _____

DATE 9/14/87
 WEATHER sunny
 TEMP. 65°

SHEET _____ OF _____

ROUTE #635
 COUNTY Seneca
 TOWNSHIP Jackson
 SECTION 32
 T 4 N R 14 E

TYPE MONUMENT P.K. & washer
 ON SURFACE - BELOW on surface
 LEFT - € PAV'T. - RIGHT 2 ± Lt. & Pavt.
 TO _____ EDGE PAVEMENT
 S.L.M. _____

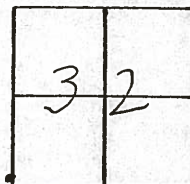

0+16
P.K. & washer atop
R.R. spike

Sen. Co.
Sen. Co.

30.54

2 5 P # 635

**SAN
IA**

38.26

Co. Rd. #1
Co. Rd. #62

2 5 P # 635

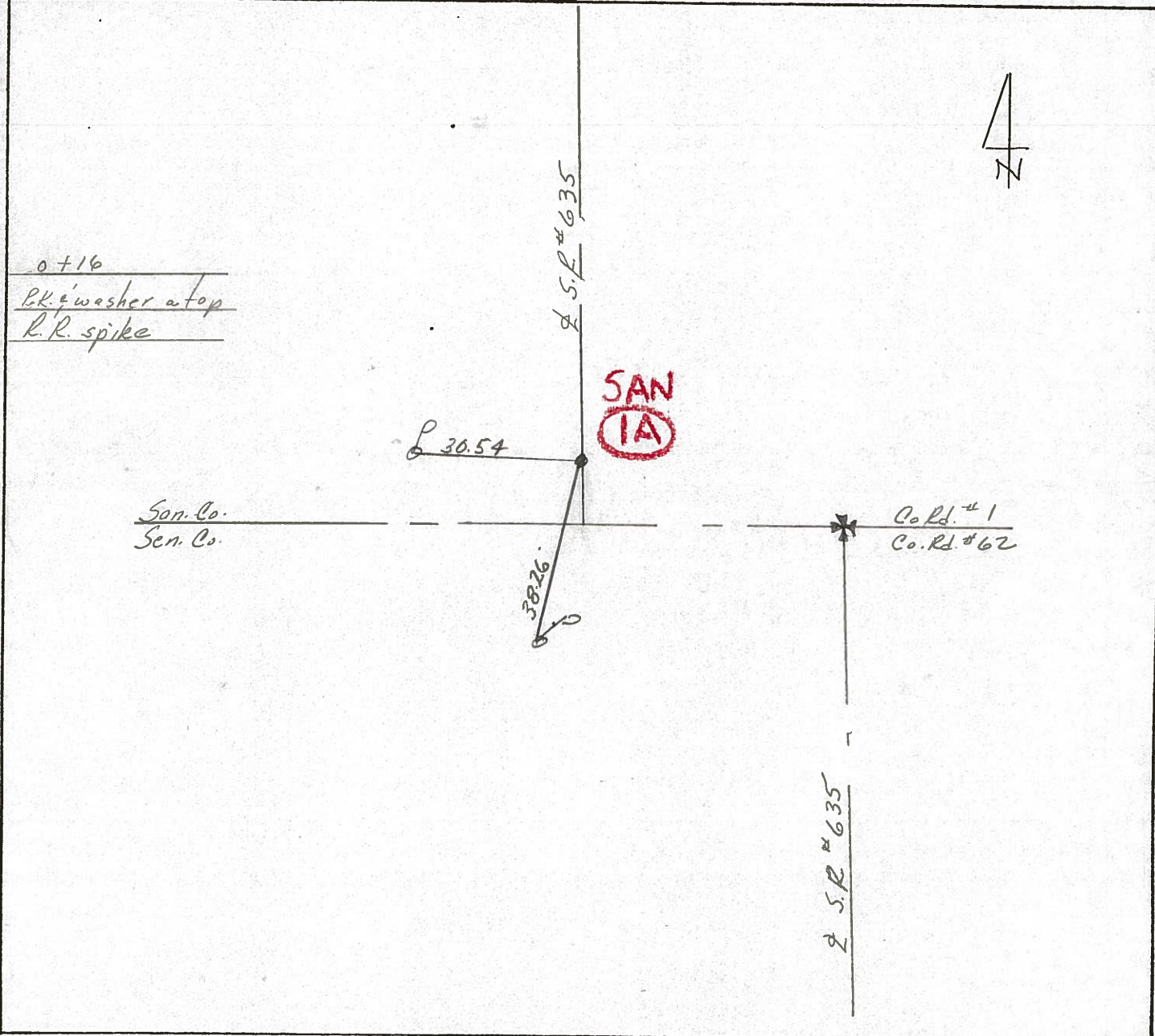

County SANDUSKY S.R. 635

Date 6-29-81

Township JACKSON

Weather clear

Section _____

Temp. +90°

T4N, R14E

Personnel HOFFMAN

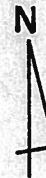
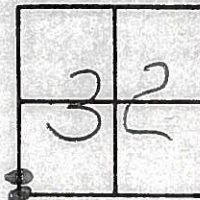

Householder

#1

Loehrke

Pt. "A" Fd. P.K. NAIL/WASHER @ SURFACE STA 0+00
9.8' to S.E.P.

Pt. "B" Fd. Small BRK/WASHER @ SURFACE

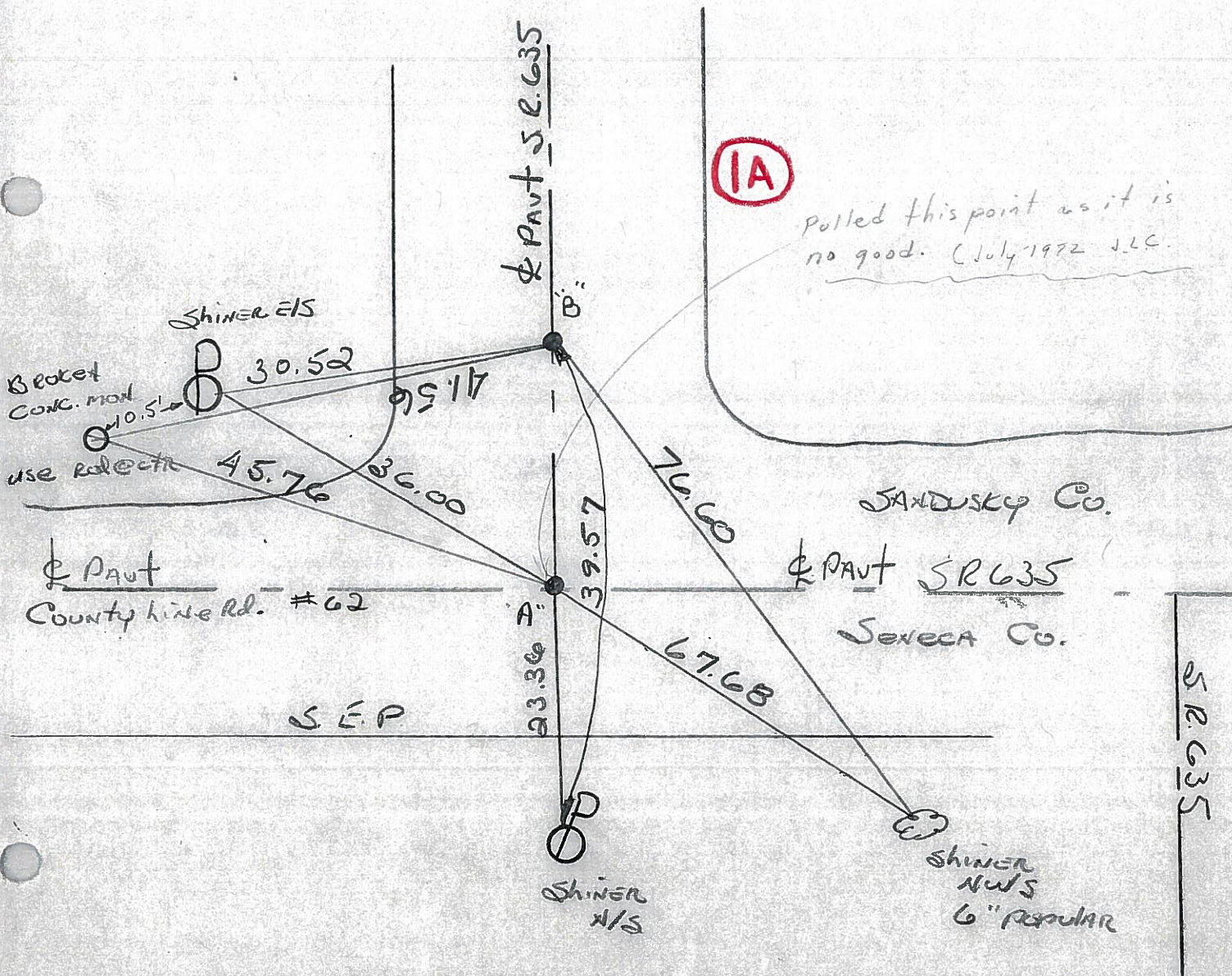

PERSONNEL TITLE PERSONNEL TITLE

COUNTY Sandusky DATE 11-19-73

S. R. 635 WEATHER Fair

SEC. Sen-Sen-Co. Line TEMP. 50°

DESCRIPTION Sen-Sen-Co. Line LEFT CENTER LINE RIGHT JOB NO.

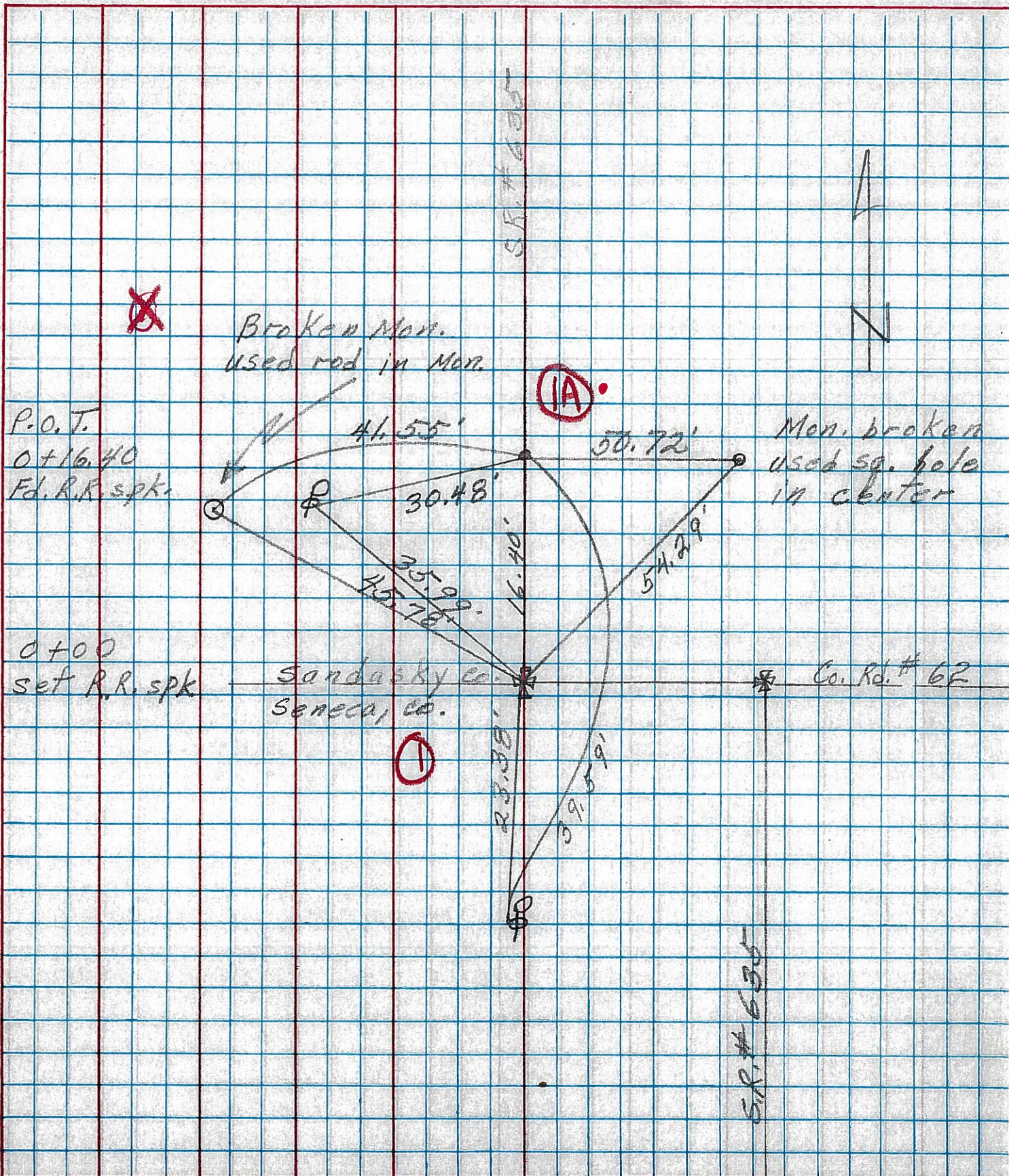

Transit Points
 S.H. Route 635 Sandusky
 County Kansas Station -
 Millersville Road

106+28.4
 (6) N.

Corner Stone
 $\Delta = 0^{\circ} - 28 - 30'' RT$

53+12.5
 (3) N.

Iron Pipe
 $\Delta = 0^{\circ} - 12' RT$

13+20.8
 (2) N.

Iron Pin
 $\Delta = 0^{\circ} - 56' RT$

(1A) 0+16.4

At Col Line
 Sandusky Iron Pin
 Seneca Col.
 $\Delta = 89^{\circ} - 57'$

S

106+28 Cor. Stone Witnesses, Road S.W.

Iron Pin by Fence S.E. 49'
 Fence Post, Nail & Shiner S.W. 34.4'

53+12.5 Iron Pipe Witnesses, Nails & Shiners
 Fence Post NW 42.15'
 Power Pole S.E. 33.3'

Burgoon Road E & W.

13+20.8 Iron Pipe Witnesses, Nails & Shiners
 Elm Tree S.W. 22.45'
 Tree N.W. 30.25'

0+16.4 Iron Pipe Witnesses, Nails & Shiners
 T/L Pole South 38.5'
 Fence Post S.W. 44.15'
 Fence Post S.E. 41.75'