

O.D.O.T. DISTRICT 2 SURVEY OFFICE (USE ONLY)

PERSONNEL _____ REFERENCE NO. 5 B SHEET 7 OF 22
 NOTES HUSS DATE 7/22/10 ROUTE SR 635
 H.C. FINTEL WEATHER SUNNY COUNTY SANDUSKY
 R.C. CANTERBURY TEMP. 86° TOWNSHIP JACKSON
 _____ SECTION 29
 _____ T 4 N R 14 E

TYPE MONUMENT MONBOX
 ON SURFACE - ~~BELOW~~ ON
 LEFT - ☉ PAV'T - RIGHT ON
5.7' TO LT EDGE PAVEMENT
 S.L.M. 79+60.33

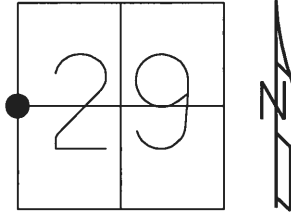

GRID: NORTHING: 587094.271 EASTING: 1753195.469

RECORD:
 SET P.K./WASHER
 8-16-1982
 SET P.K./WASHER
 7/8/93, JLR
 FD MONBOX
 CP8
 6/18/13, SAH

DIST. 5A-5B= 3.34'

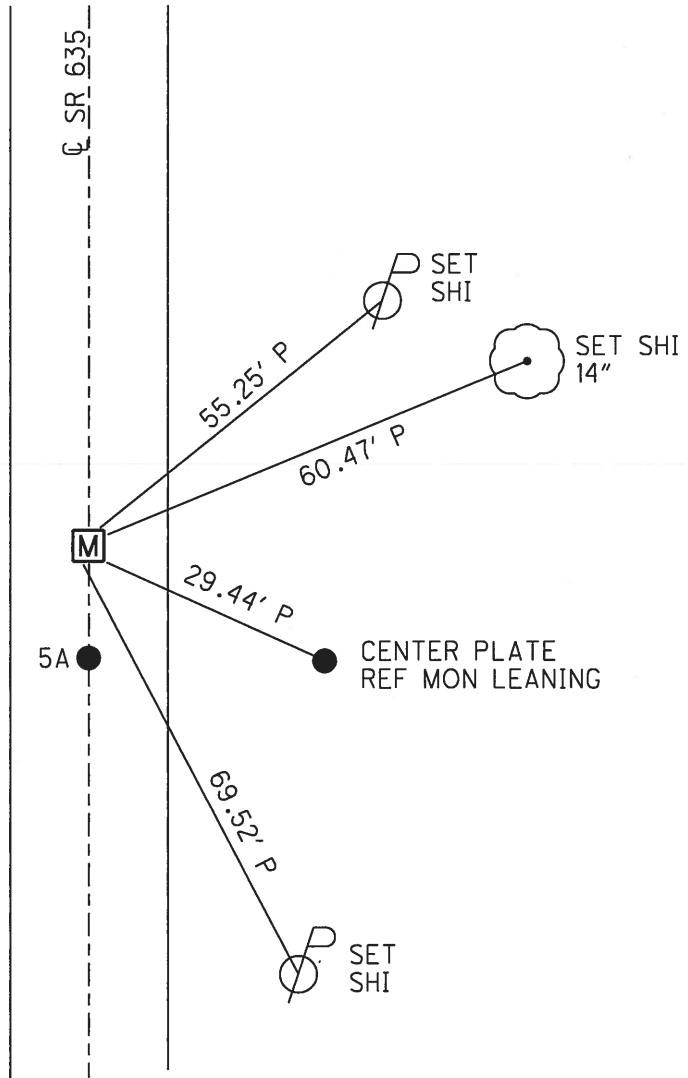

O.D.O.T. DISTRICT 2 SURVEY OFFICE

PERSONNEL _____	REFERENCE NO. <u>5 B</u>	SHEET <u>7</u> OF <u>22</u>
NOTES <u>HUSS</u>	DATE <u>7-22-10</u>	ROUTE <u>SR 635</u>
H.C. <u>FINTEL</u>	WEATHER <u>SUNNY</u>	COUNTY <u>SANDUSKY</u>
R.C. <u>CANTERBURY</u>	TEMP. <u>+86</u>	TOWNSHIP <u>JACKSON</u>
_____	_____	SECTION <u>29 30</u>
_____	_____	T <u>4</u> N R <u>14</u> E

TYPE MONUMENT MON BOX
 ON SURFACE - ~~BELOW~~ ON
 LEFT - Q PAV'T - RIGHT ON
5.7' TO LT EDGE PAVEMENT
 S.L.M. 79 + 39

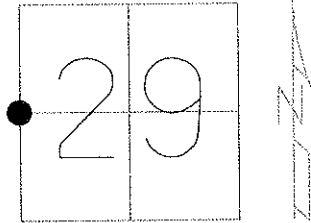

GRID: NORTHING: 587094.271 EASTING: 1753195.469

RECORD: 8-16-1982:
 SET PK & WASHER

7-08-1993 SET PK NAIL
 & WASHER ON BOTH POINTS JLR
 1-26-10 FD MON. BOX, SAH

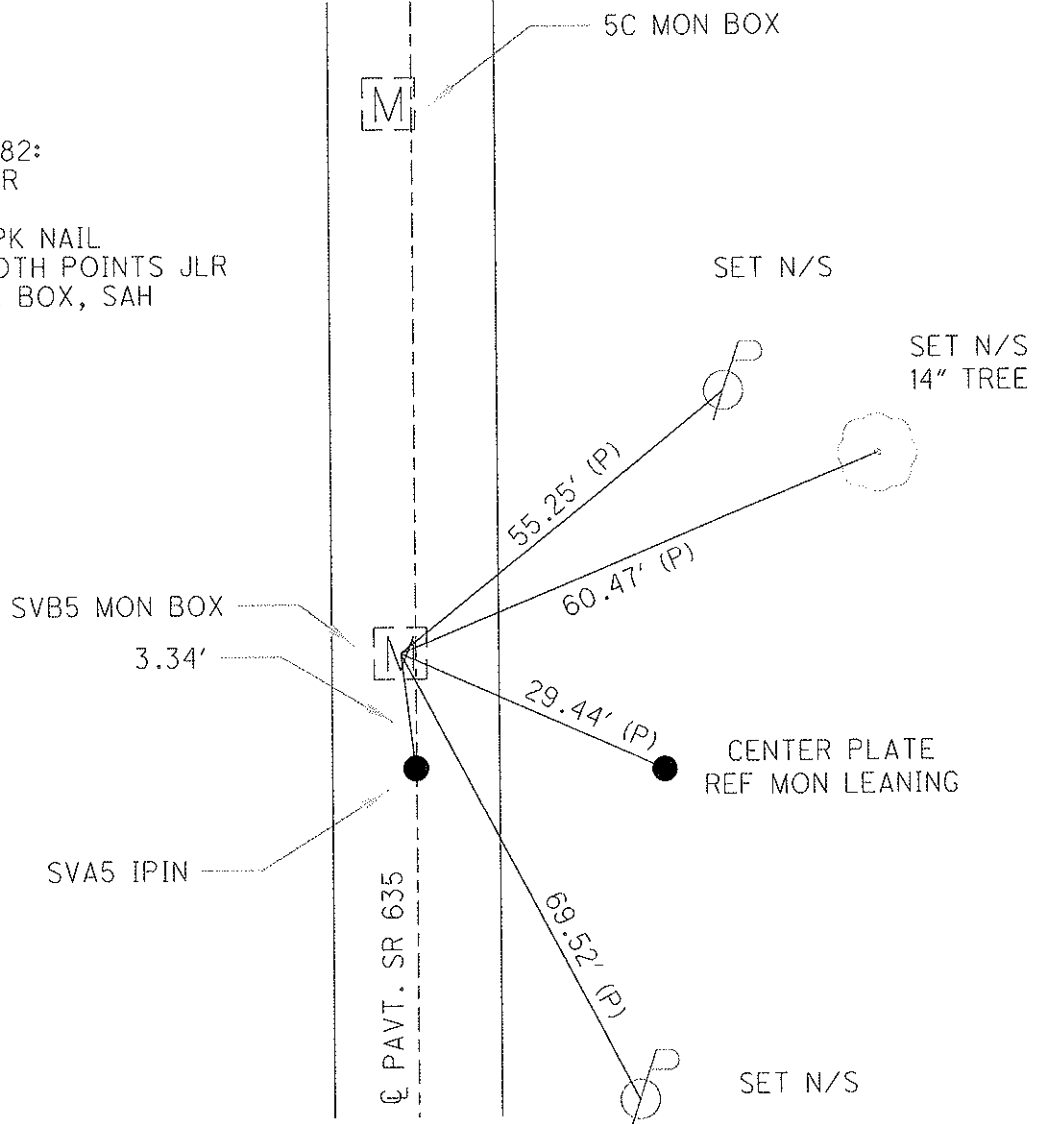

O.D.O.T. DISTRICT 2 SURVEY OFFICE

PERSONNEL

REFERENCE NO. 5-A

SHEET 4 OF 18

NOTES RIPPLE

H.C. BARBOUR

DATE 12-15-92

ROUTE SR 635

R.C. GEYMAN

WEATHER SUNNY

COUNTY SANDUSKY

TEMP. 35°

TOWNSHIP JACKSON

SECTION 29 & 30

T. 4 N. R. 14 E

TYPE MONUMENT Fd. P.K.'S & WASHERS AT STA. 79+35 & 79+39
 ON SURFACE - BELOW ON
 LEFT - CL PAV'T. - RIGHT 3.7'
6.3' TO LT. EDGE PAVEMENT
 S.L.M. 79+35 79+39

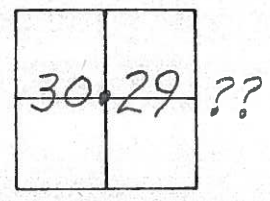

Record: 8-16-1982
79+? Set P.K. & washer
ATop RR. Spk. ATop IRON P.I.N
3.7' LT. & PAVM'T.

NOTE: 7-08-1993
Set P.K. Nails & washers
on both Points JLR.

5B

Record
Set P.K. & washer ATop P.K. & washer
ATop RR. Spk.

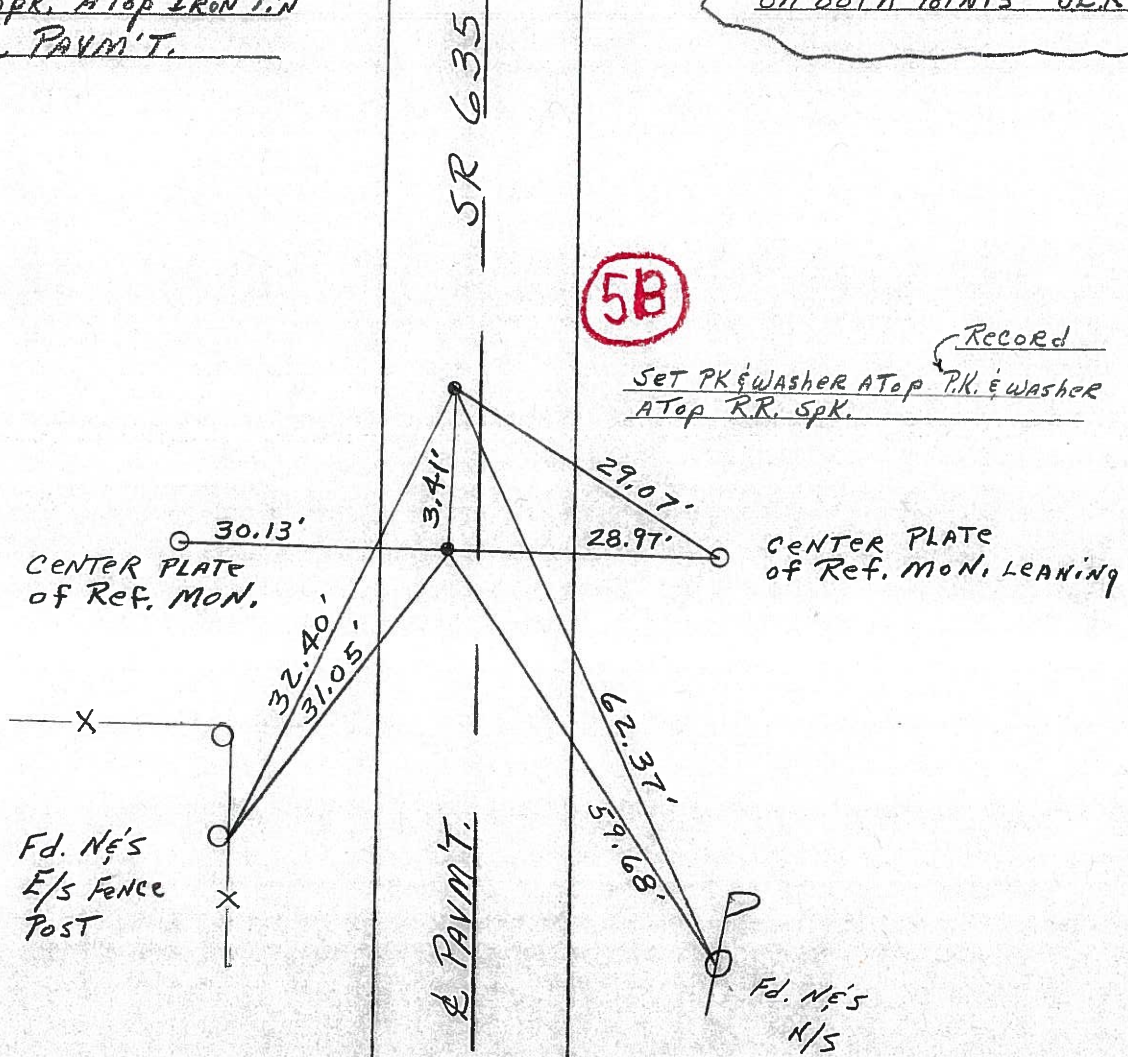

Q.D.O.T. DISTRICT 2 SURVEY OFFICE

Sht. ___ of ___

County Sandusky S.P. # 635

Date 8/16/82

Township Jackson

Weather sunny

Section 29 E 30

Temp. 83°

T4N, R14E

Personnel Cronin

Ripple

Geyman

Masser

Barbour

#5-A

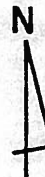
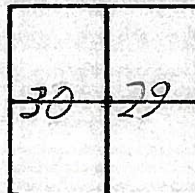

5B

set P.K. washer atop R.R. spike

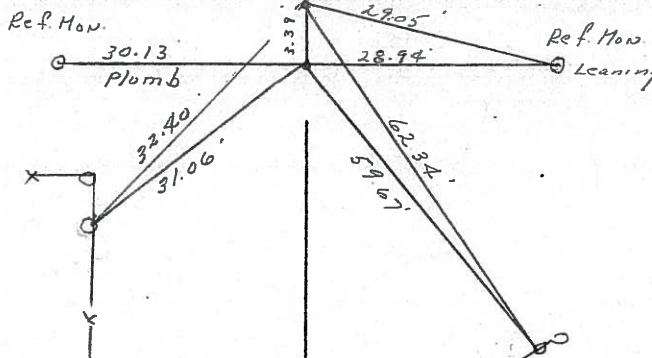

79+

set P.K. washer atop R.R.

spike atop I. Pin 3.7 Lt. &

pavement

S.P. # 635

County SANDUSKY S. R. 635

Date 6-25-81

Township JACKSON

Weather Clear

Section 29

Temp. +70°

T4N, R14E

Personnel HOFFMAN

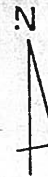
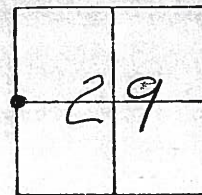

Householder

*5-A

Pt. "A" Fd. R.R. SPK 2" Below Surface

Project STA ± 79+53

Pt. "B" Fd. R.R. SPK 2" Below Surface

Both Pts. ARE:

3.7' W. of & PAUT 635

5.0' to W.F.P.

12.6' to E.F.P.

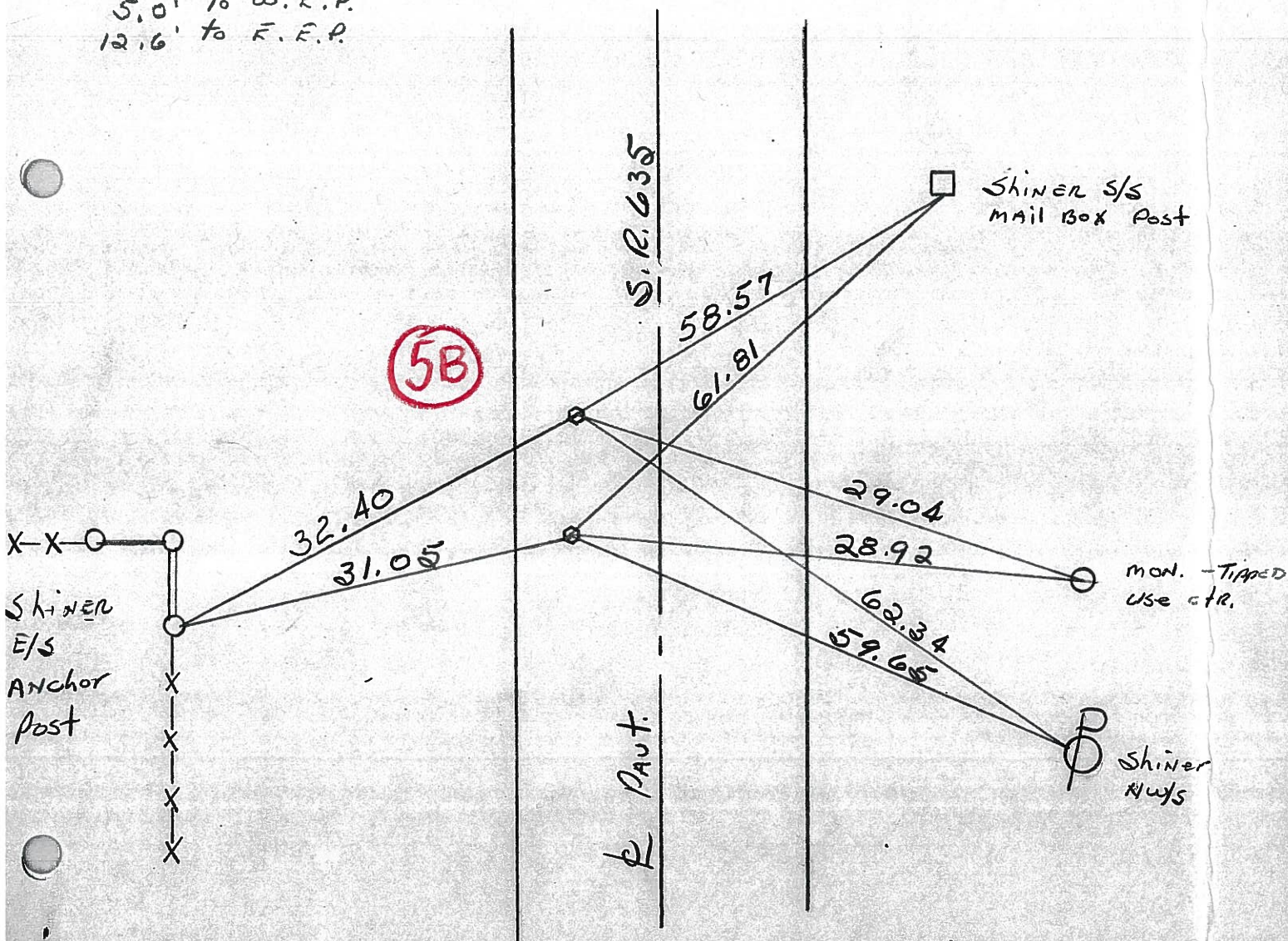

PERSONNEL	TITLE	PERSONNEL	TITLE
Ash			
Cronin			
Ripple			
Anderson			

COUNTY Sandusky

DATE checked July 1971

S. R. # 635

WEATHER

SEC.

TEMP.

DESCRIPTION Ties for Control Points

JOB NO.

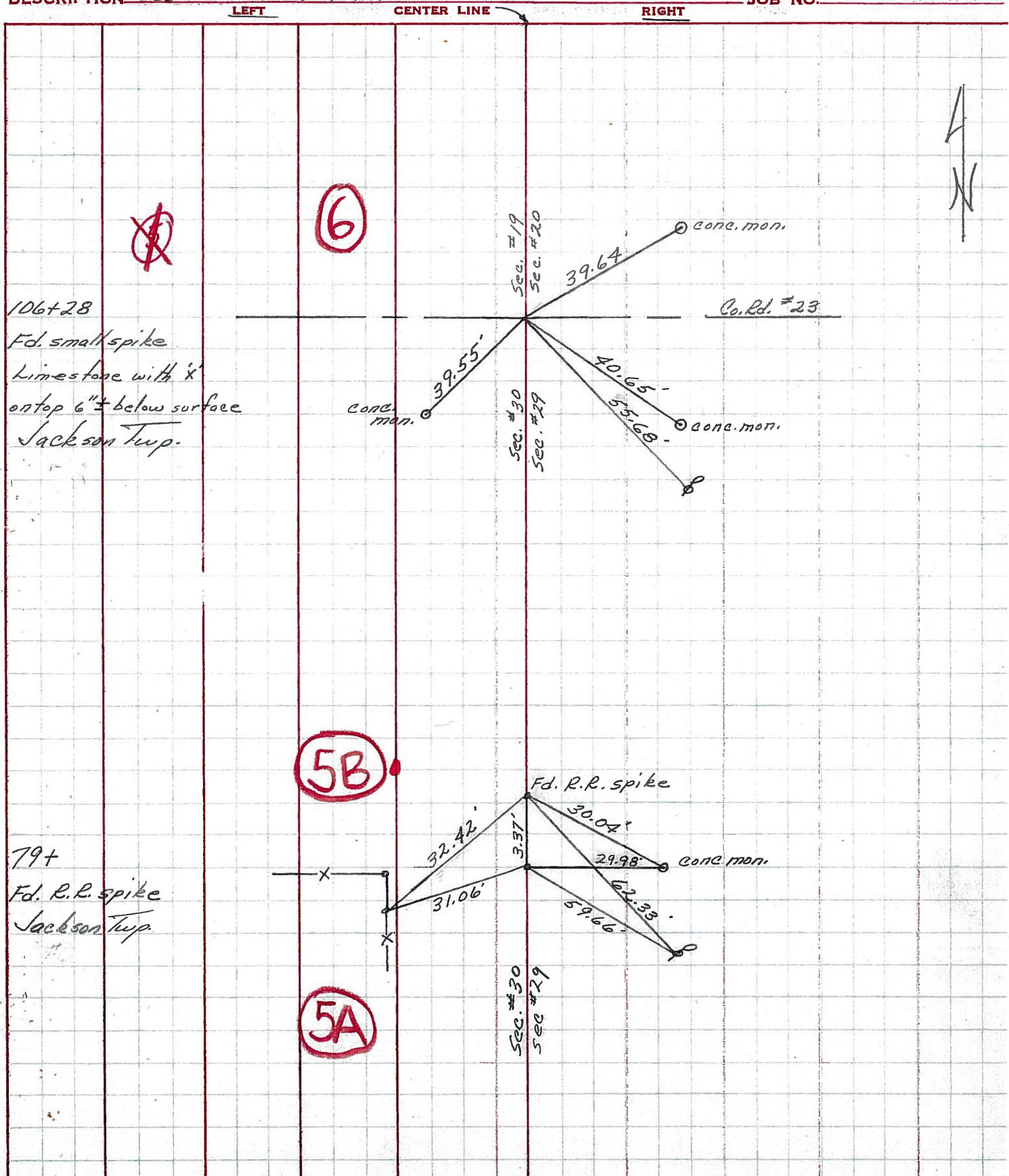

PERSONNEL TITLE PERSONNEL TITLE
 Schneider _____
 Mosser _____
 Barbour _____
 Potts _____

COUNTY Sandusky DATE 5-7-68
 S. R. 63.5 WEATHER Fair - windy
 SEC. Seneca Co. Line North TEMP. 50°

DESCRIPTION Ties for Control Points
 LEFT CENTER LINE RIGHT JOB NO.

