

O.D.O.T. DISTRICT 2 SURVEY OFFICE

PERSONNEL

REFERENCE NO. 10

SHEET 14 OF 22

NOTES HUSS

DATE 7-22-10

ROUTE SR 635

H.C. FINTEL

WEATHER CLEAR

COUNTY SANDUSKY

R.C. CANTERBURY

TEMP. +86

TOWNSHIP JACKSON

SECTION 17

T 4 N R 14 E

TYPE MONUMENT PK & WASHER

ON SURFACE - ~~BELOW~~ ON

LEFT - \odot PAV'T - RIGHT ON, 4' N OF \odot CR 39

9.2' TO LT EDGE PAVEMENT

S.L.M. 203 + 17

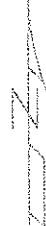
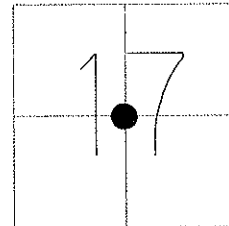

GRID: NORTHING: 597638.098 EASTING: 1756070.576

RECORD: 8-16-1982
 203 + 76.35 (OLD STA) REC.
 SET PK & WASHER ATOP IRON ROD
 SET BY COUNTY- CTR OF SECTION OTHER POINTS
 STILL IN ROAD BUT COVERED BY RESURFACING
 DID NOT RESET OTHER POINTS
 AS THEY WOULD LEAD TO CONFUSION

7-08-1993 SET PK & WASHER JLR
 1-26-10 FD PK/WASHER, SAH
 10-25-10 SET MAG/ WASHER EAF

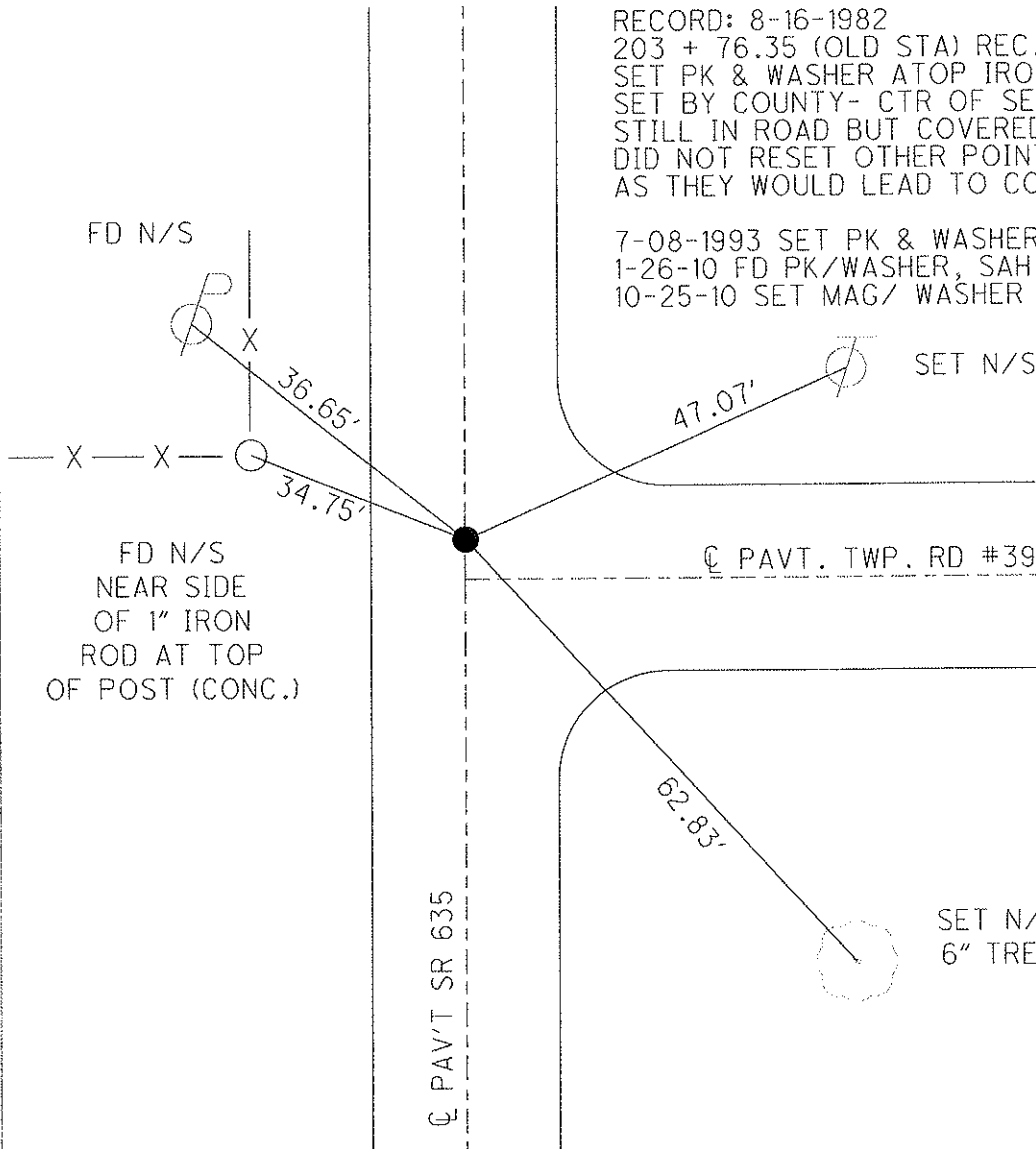

FD N/S
 NEAR SIDE
 OF 1" IRON
 ROD AT TOP
 OF POST (CONC.)

PAV'T SR 635

PAV'T. TWP. RD #39

SET N/S
 6" TREE

O.D.O.T. DISTRICT 2 SURVEY OFFICE

PERSONNEL _____

REFERENCE NO. #10

SHEET 10 OF 18

NOTES RIPPLE

H.C. BARBOUR

DATE 12-15-1992

ROUTE SR#635

R.C. GEYMAN

WEATHER Cloudy

COUNTY SANDUSKY

TEMP. 46°

TOWNSHIP JACKSON

SECTION 17

T4 N R 14 E

TYPE MONUMENT Fd. Pk. & Washer

ON SURFACE - ~~BELOW~~ ON

LEFT - & PAV'T. - RIGHT ON

10 TO LT. EDGE PAVEMENT

S.L.M. 203+17±

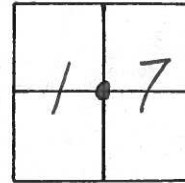

Record: 8-16-1982
203+76.35 (old STA) Rec.

Set P.K. & Washer ATop Iron
Rod set by County - CTR of Section
Other Points Still in Road but
Covered by Resurfacing
Did Not Re-set other
Points as they would
Lead to Confusion.

NOTE: Set PK & Washer
7-08-1993 JLR.

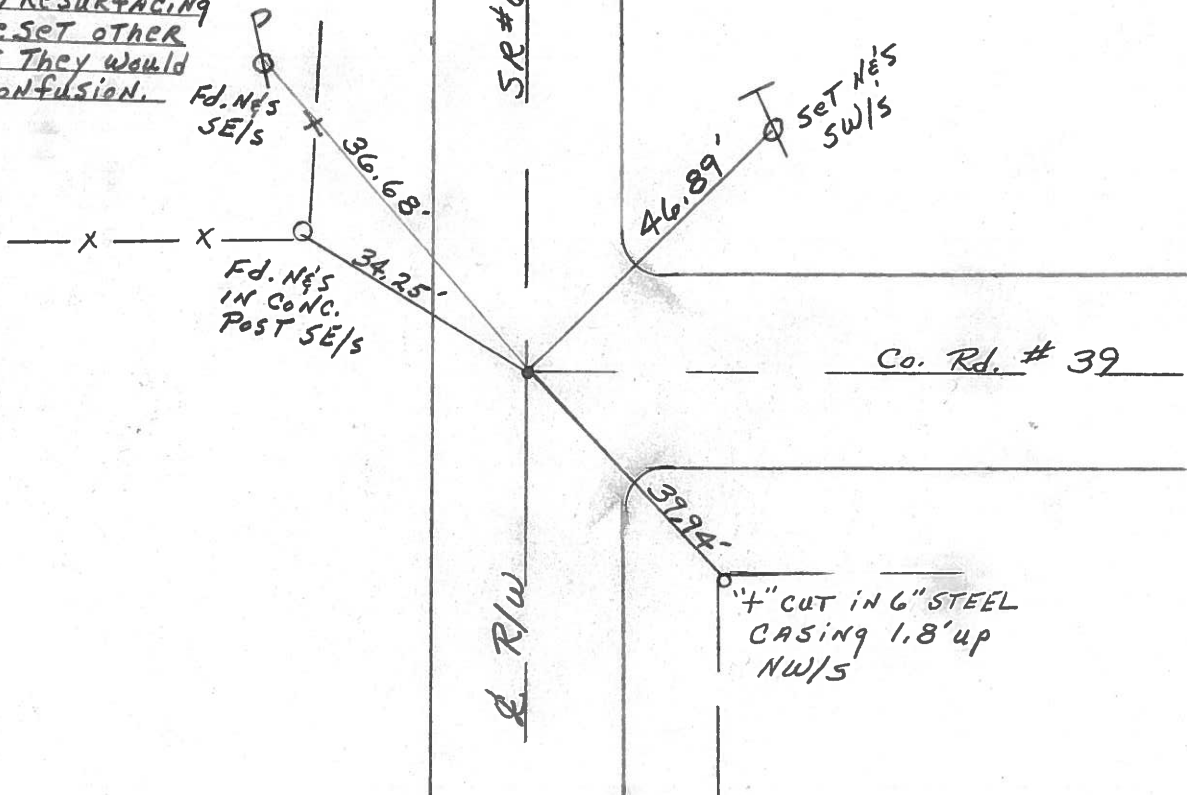

County Sandusky S.R.#635

Date 8/16/82

Township Jackson

Weather sunny

Section 17

Temp. 83°

T4N, R4E

Personnel Cronin

Ripple

Geyman

Mosser

Barbour

#10

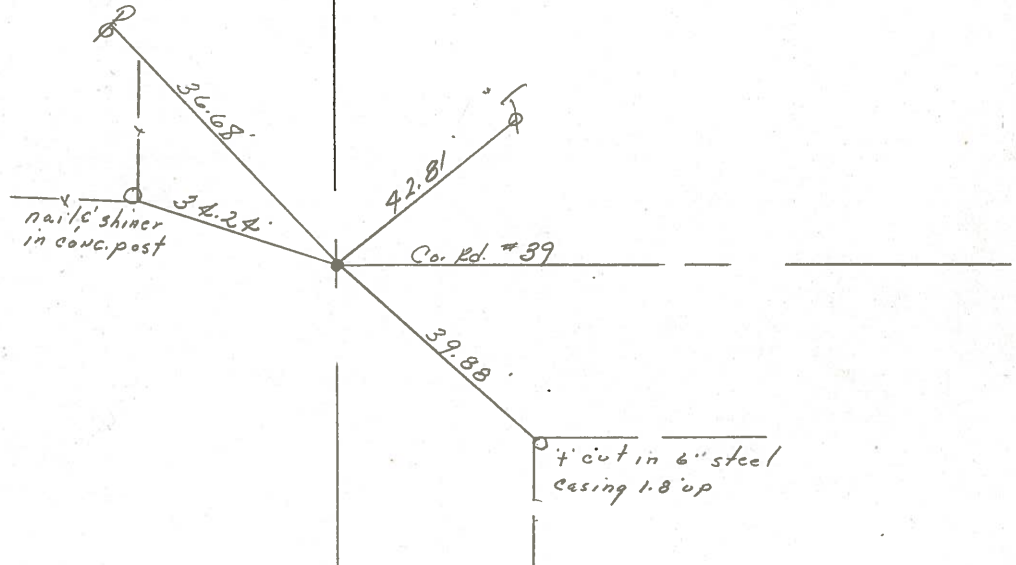
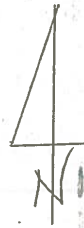
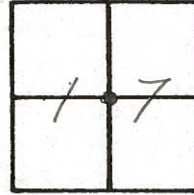

203776.35 (old sta.) Rec.

Set P.K.F washer atop iron
 rod set by County - Ctr. of Section
 other points still in road,
 but covered by resurfacing
 Did not reset other points,
 as they would only lead to
 confusion.

S.R./W S.R.#635

County SANDUSKY S.R. 635

Date 6-25-81

Township JACKSON

Weather Cloudy

Section 17

Temp. +81°

T4N, R14E

Personnel HOFFMAN

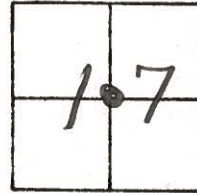

Householder

#10

- Pt. "A" Fd. 1" IRON PIPE 2" BELOW SURFACE., 3.0' W. OF & PAUT SR 635, 6.0' TO W.F.P. SR 635 & 1' S. OF & PAUT. CO. RD. 39
- Pt. "B" Fd. 1" I. ROD @ SURFACE., ON & PAUT SR 635, 9.3' TO W. OF SR 635 & 3.7' N. OF & PAUT
- Pt. "C" Fd. R.R. SPK. 2" BELOW SURFACE., 1' W. OF & PAUT SR 635, 7.7' TO C.R. 39 W. OF SR 635 & 11.7' N. OF & PAUT C.R. 39

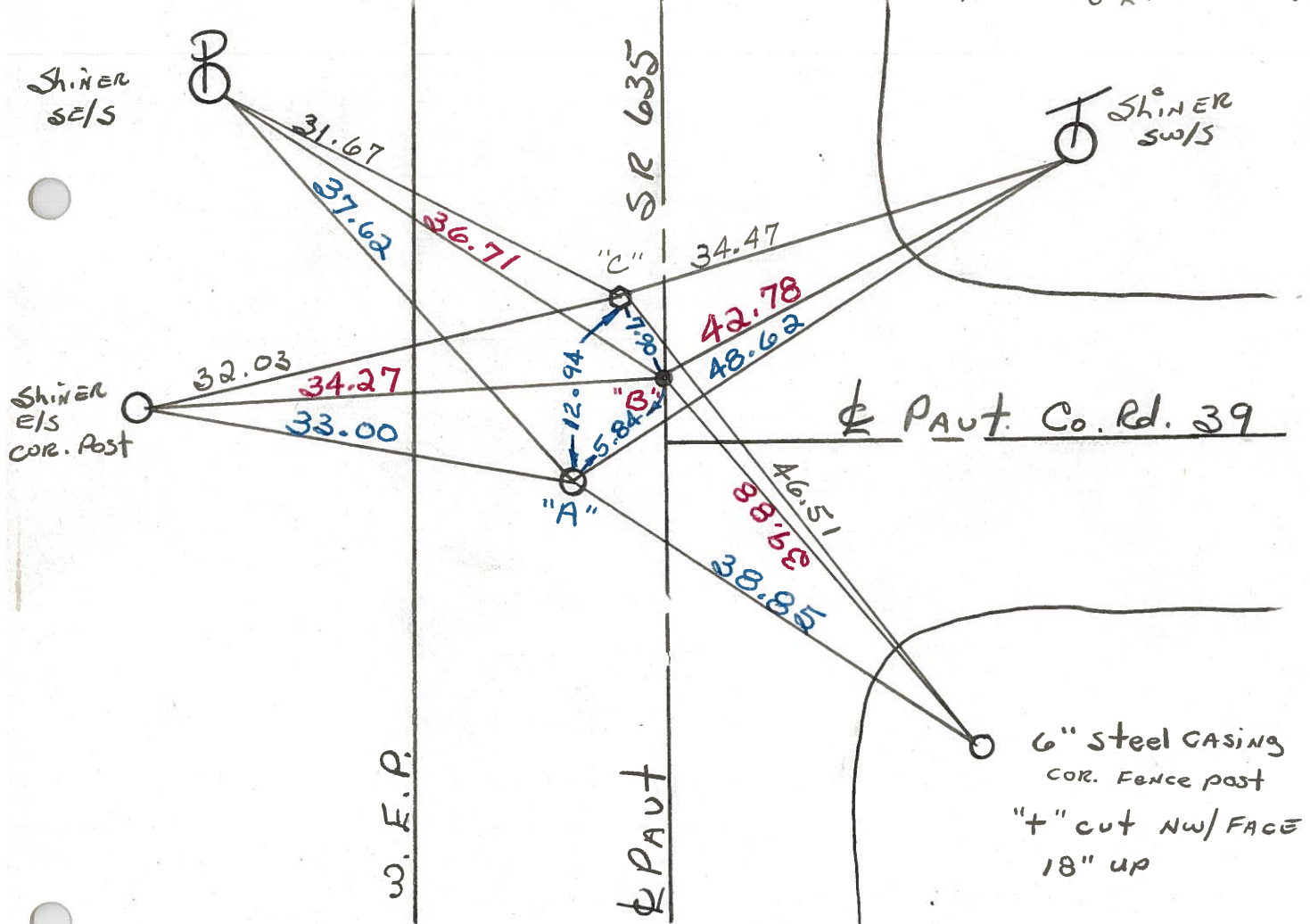

PROJECT STA Pt. A = 203 + 71.9
 PROJECT STA Pt. B = 203 + 76.8
 PROJECT STA Pt. C = 203 + 84.6

REC. 2 203 + 76.35 Fd. small spk

PERSONNEL	TITLE	PERSONNEL	TITLE
Ash			
Cronin			
Lipple			
Anderson			

COUNTY Sandusky

drawn Nov. 1971
DATE checked July 19

S. R. #635

WEATHER

SEC.

TEMP.

DESCRIPTION Ties for Control Points

JOB NO.

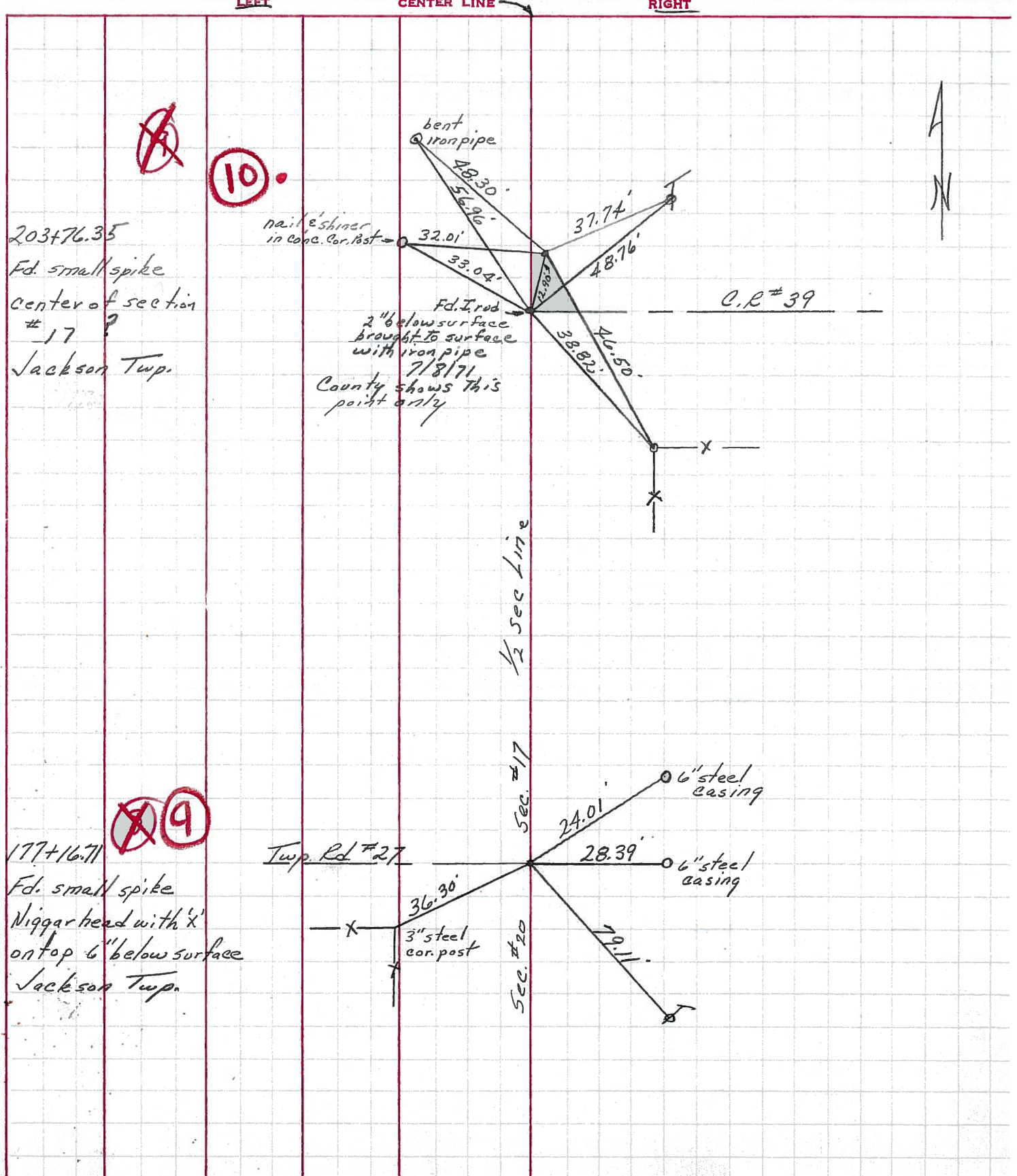

PERSONNEL TITLE PERSONNEL TITLE
 Schneider _____ Potts _____
 Mosser _____
 Barbour _____
 Redding _____

COUNTY Sandusky DATE 5-8-68
 S. R. 635 WEATHER Fair - Windy
 SEC. Seneca Co. Line North TEMP. 60°

DESCRIPTION Ties for Control Points LEFT CENTER LINE RIGHT JOB NO.

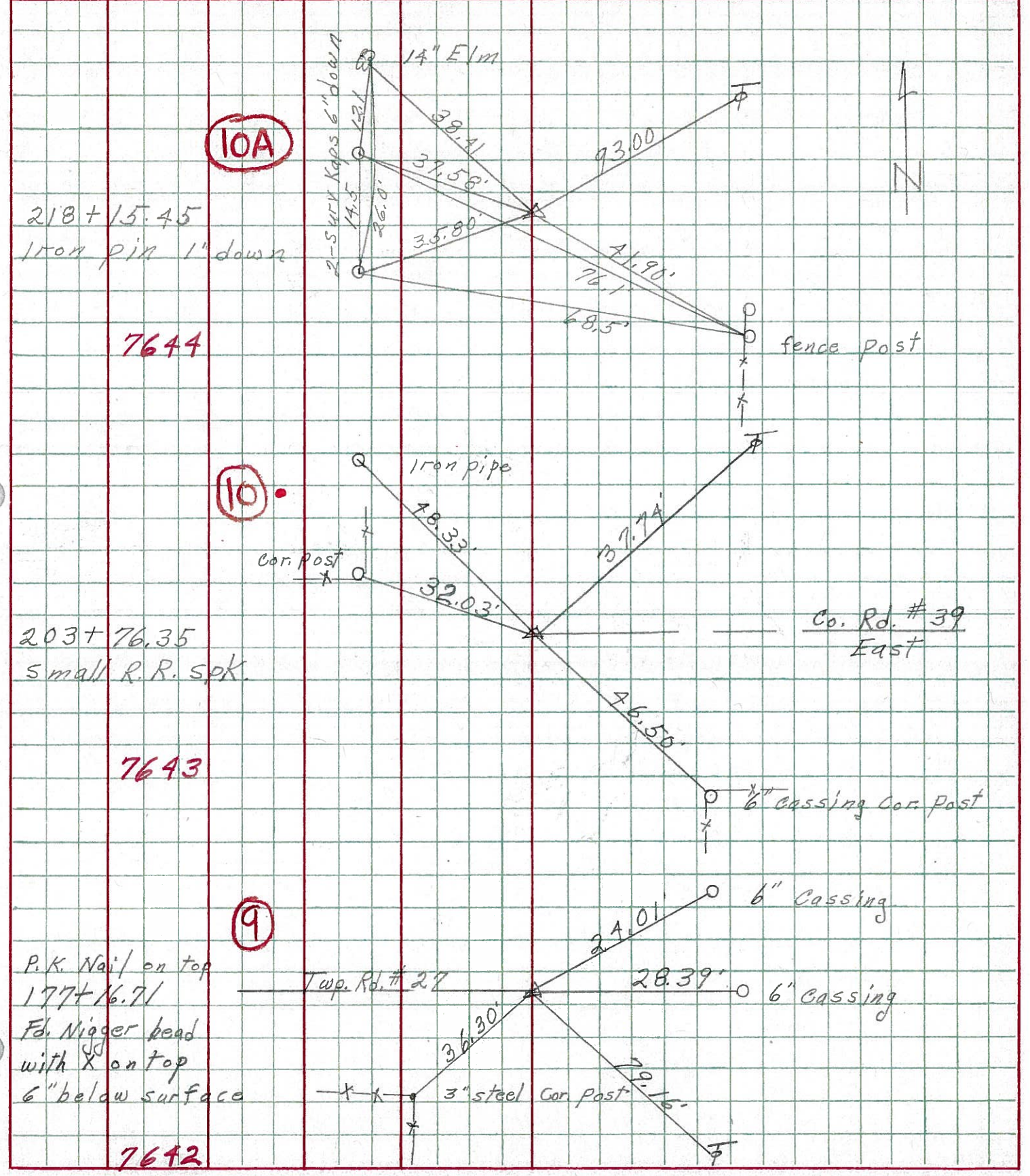

N

10A
218+15.45

Iron Pin
 $\Delta = 0^\circ - 06' RT$

218+15.45 Iron Pin
Tree E. Nail & Shiner
Trap W. Nail & Shiner
52.4'

10
203+76.35

Iron Pin
 $\Delta = 0^\circ - 05' RT$

203+76.35 Iron Pin, Road E. Lane W.
Iron Pin N.W. BY FENCE
Iron Pin S.W. BY FENCE
45.
45.

9
177+16.77

Cor. Stone
 $\Delta = 0^\circ - 19' LT$

177+16.75 Cor. Stone Road West
Iron Pin N.W. BY FENCE
Iron Cor. Post S.W.
45.
36.2'

8
146+40.2

Oil Pipe $\Delta = 72^\circ - 48' LT$

146+40.2 Iron Pipe Road East
N.W. Cor of Church S.E.
Anchor Post S.W.
57.
39.7'

124+53.56

Oil Pin $\Delta = 4^\circ - 46' RT$

124+53.56 Iron Pin
STUMP N. Nail & Shiner
Oil Well S.W.
34.85'
34.45'

7
119+59.4

Cor. Stone
 $\Delta = 66^\circ - 55' RT$

119+59.4 Corner Stone
Cone. Anchor Post W.
Large Tree NE
21.4'
44.6' Nail & Shiner