

O.D.O.T. DISTRICT 2 SURVEY OFFICE

PERSONNEL _____

REFERENCE NO. 10A

SHEET 15 OF 22

NOTES HUSS

DATE 7-23-10

ROUTE SR 635

H.C. HUSS

WEATHER CLEAR

COUNTY SANDUSKY

R.C. CANTERBURY

TEMP. +88

TOWNSHIP JACKSON

SECTION 17

T 4 N R 14 E

TYPE MONUMENT PK & WASHER

ON SURFACE - ~~BELOW~~ ON

LEFT - ☉ PAV'T - ~~RIGHT~~ 2.5'

7' TO LT EDGE PAVEMENT

S.L.M. 217 + 52

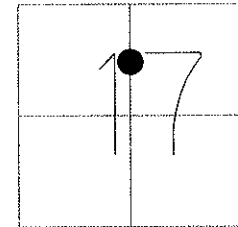

GRID: NORTHING: 599072.033 EASTING: 1756099.479

RECORD: 8-17-1982
 218 + 15.45 REC.
 SET PK & WASHER ATOP IRON ROD
 2' ± LT OF ☉ PAVEMENT SINCE
 POINT AT CR #39 WAS CHANGED
 CHANCES ARE THIS POINT WAS A PI
 POINT (FD BK. #76) AND WOULD
 NOT BE ☉ R/W, 2' ± LT ☉ PAV'T

7-08-1993 SET PK & WASHER JLR

1-26-10 FD PK/WASHER, SAH

10-25-10 SET MAG/ WASHER EAF

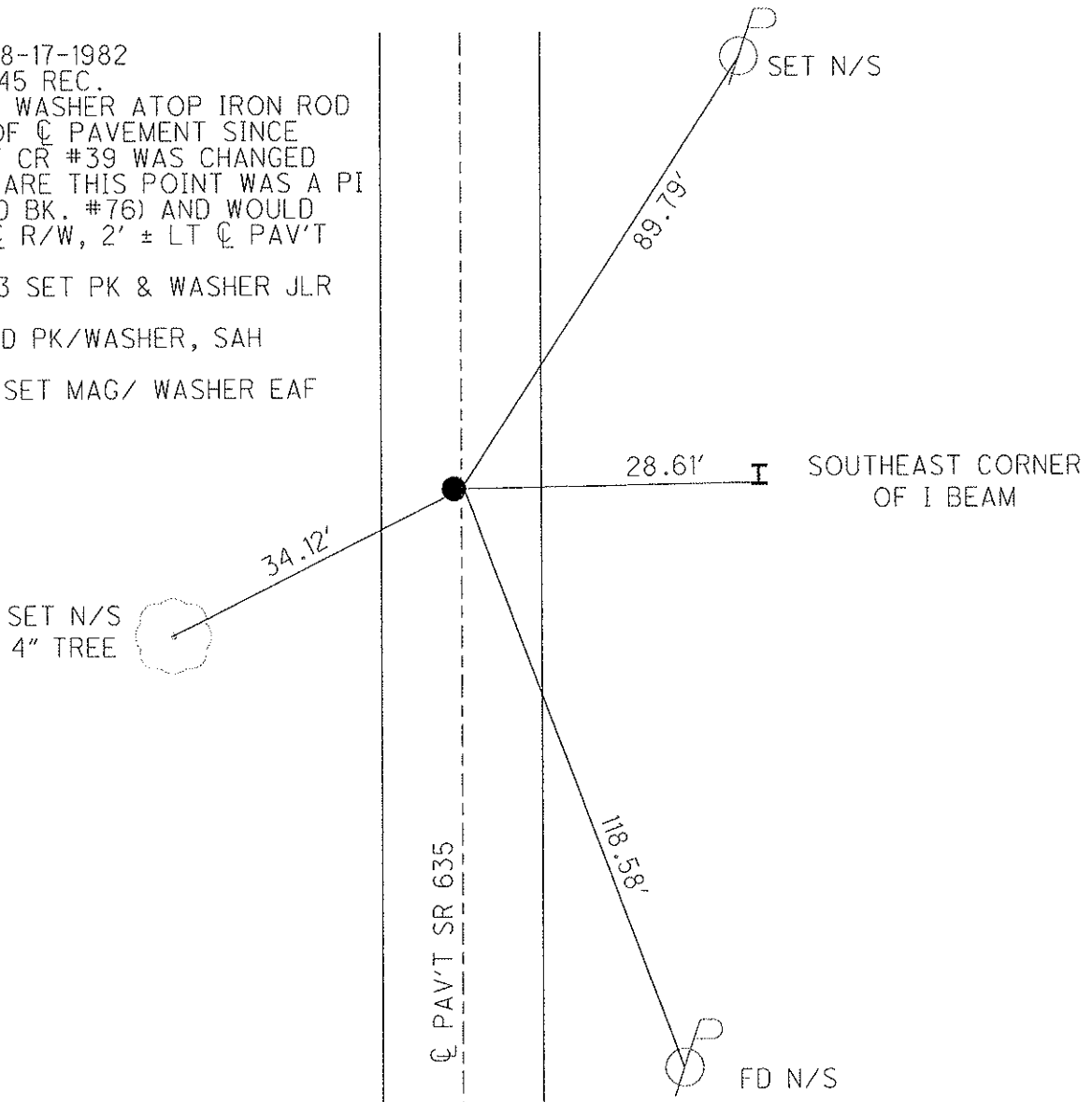

O.D.O.T. DISTRICT 2 SURVEY OFFICE

PERSONNEL

REFERENCE NO. 10-A

SHEET 11 OF 18

NOTES RIPPLE

H.C. BARBOUR

R.C. GEYMAN

DATE 12-16-1992

WEATHER cloudy

TEMP. 44°

ROUTE SR#163

COUNTY SANDUSKY

TOWNSHIP JACKSON

SECTION 17

T 4 N R 14 E

TYPE MONUMENT Fd. PK. & WASHER
 ON SURFACE - BELOW ON
 LEFT - & PAV'T. - RIGHT 2.5'
8' TO LT. EDGE PAVEMENT
 S.L.M. 217+52

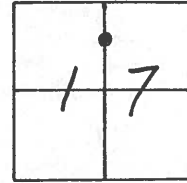

Record: 8-17-1992
218+15.45 Rec.
Set PK & washer Atop iron Rod
2' ± LT of & Pavement since
Point at CR#39 was changed
Chances are this point was
a P.L. point (Fd. Bk. #76 and
would not be & R/W 6" basswood
2' ± LT. & Pavement

Note: set PK & washer
7-08-1993 J.L.R.

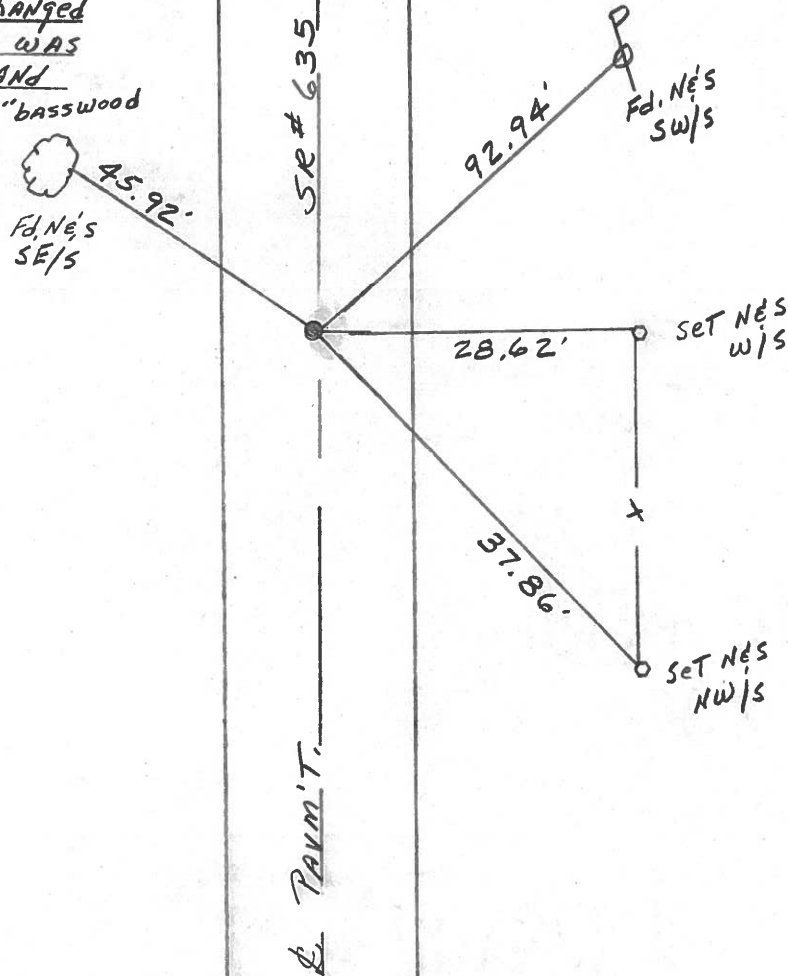

County Sandusky S.R.#635

Date 8/17/82

Township Jackson

Weather sunny

Section #17

Temp. 68°

T4N, R14E

Personnel Cronin

Ripple

Geyman

Mosser

Barbour

#10-A

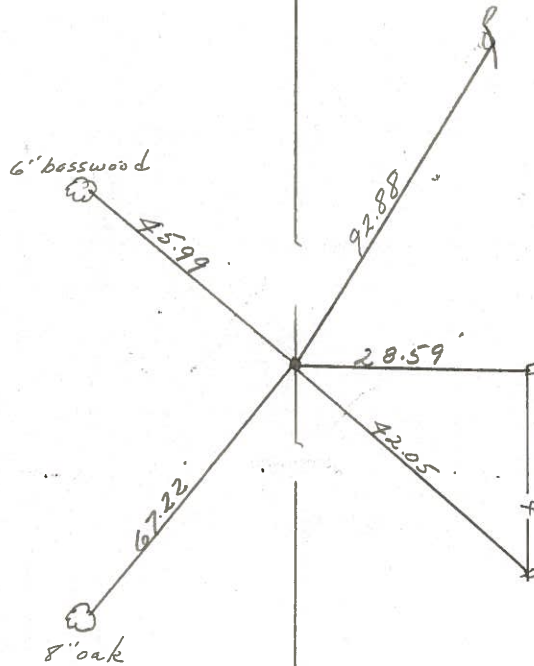
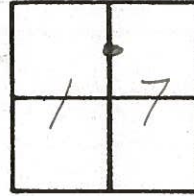

218+15.45 Rec.

Set P.K. & washer atop iron

rod - 2' Lt of E Pavement

Since point at C.R.#39 was
changed chances are this point
was a P.I. point (Fd.Bk.
#76) & would not be E P/W
2' Lt. E pavement

??
E P/W S.R.#635

County SANDUSKY S.R. 635

Date 6-29-81

Township JACKSON

Weather Clear

Section 17

Temp. +80°

T4N, R14E

Personnel HOFFMAN

Householder

Loehrke

10-A



Fd. 1" Iron Rod 1" Below Surface

Project STA. ± 218+15

1.9' w. of & PAUT.

6.8' TO W. E.P.

11.1' TO E. E.P.

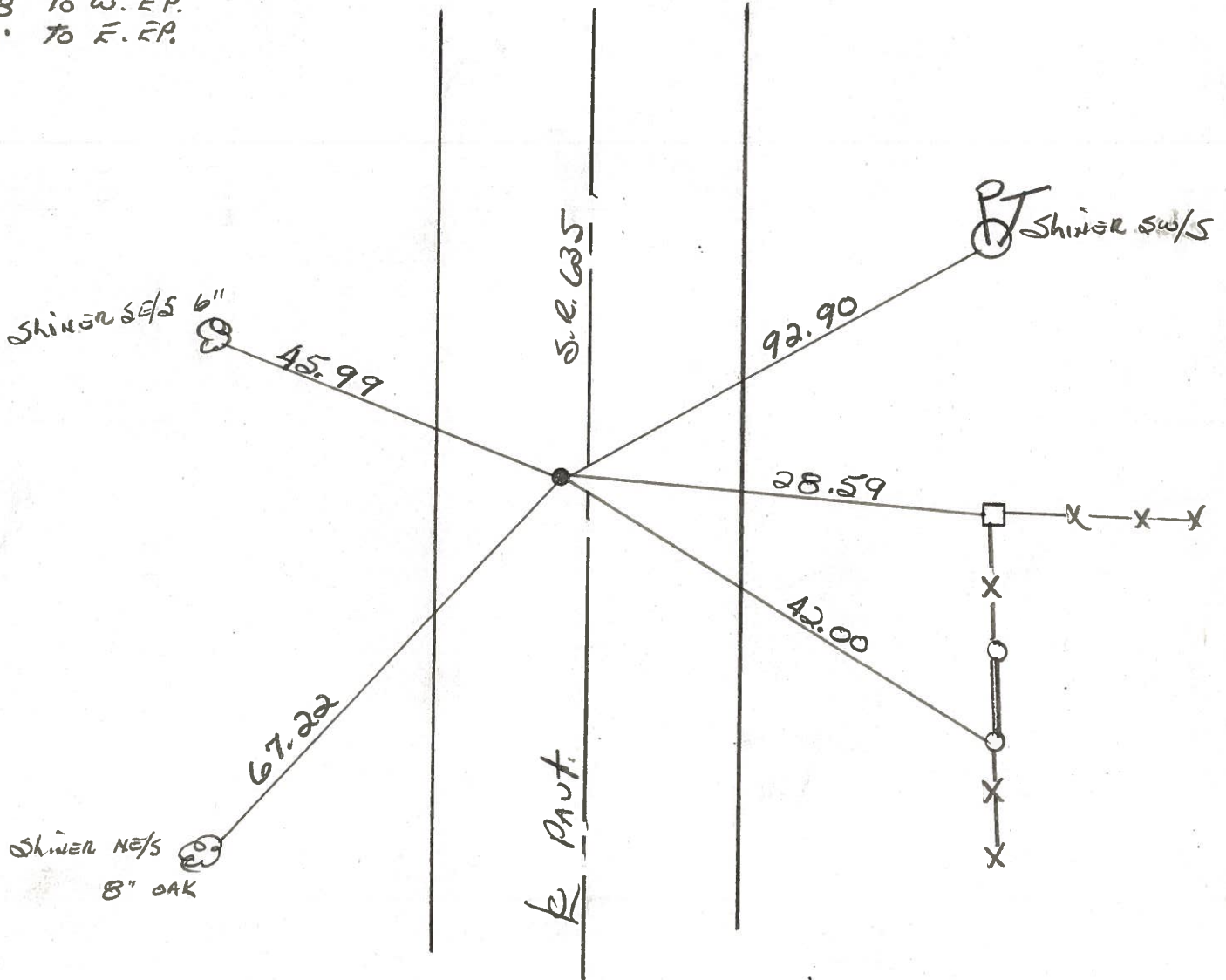

STA. 218+15.45 ~ REC.

PERSONNEL	TITLE	PERSONNEL	TITLE
Ash			
Cronin			
Ripple			
Anderson			

COUNTY Sandusky

S. R. #635

WEATHER

SEC.

TEMP.

DESCRIPTION Ties for Control Points

JOB NO.

LEFT

CENTER LINE

RIGHT

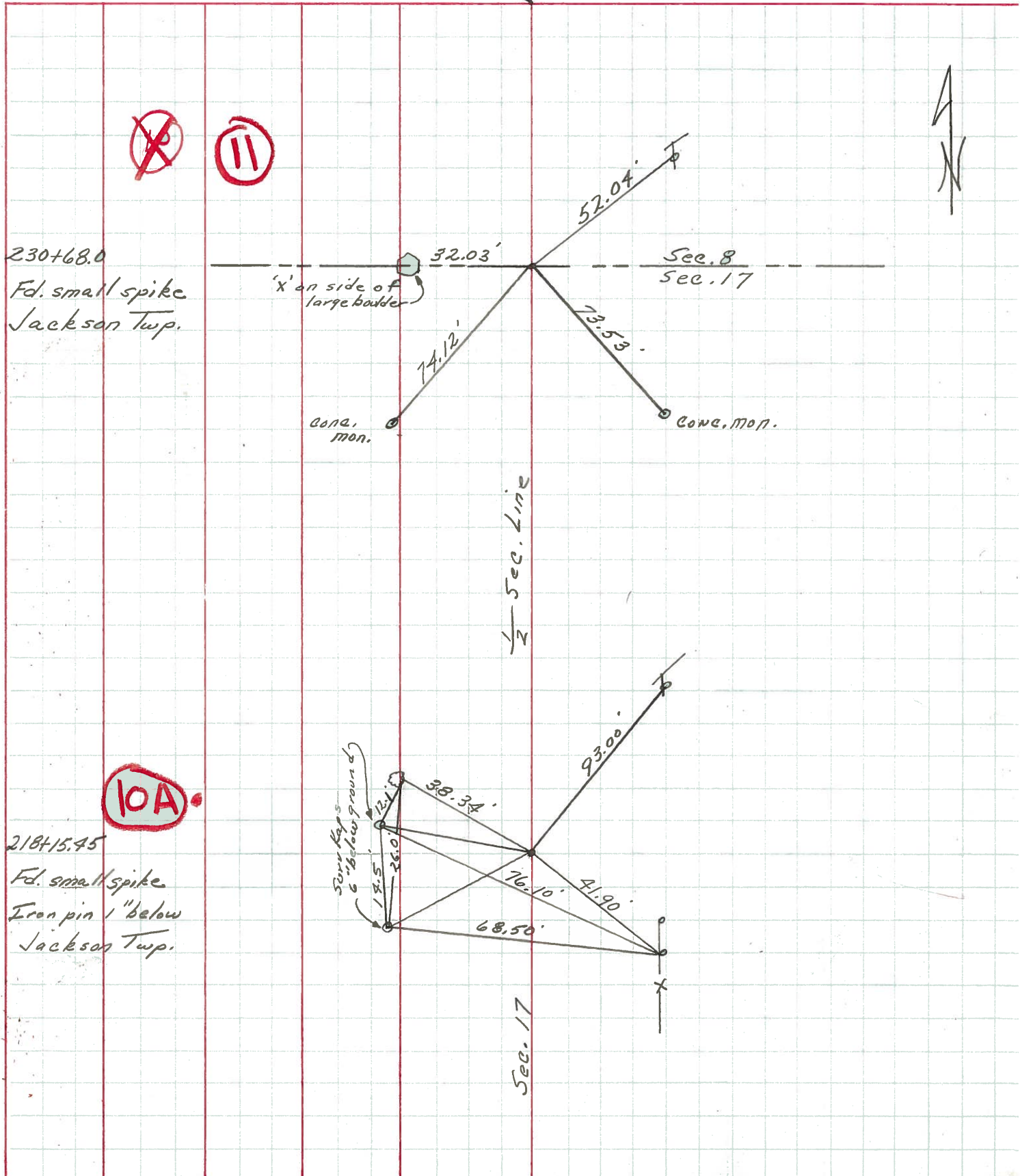

230+68.0
 Fd. small spike
 Jackson Twp.

218+15.45
 Fd. small spike
 Iron pin 1" below
 Jackson Twp.

PERSONNEL	TITLE	PERSONNEL	TITLE	COUNTY	DATE	WEATHER	TEMP.
Schneider		Potts		Sandusky	5-8-68	Fair - Windy	60°
Mosser				S. R. 635			
Barbour				SEC. Seneca Co. Line North			
Redding							

DESCRIPTION Ties for Control Points JOB NO. _____

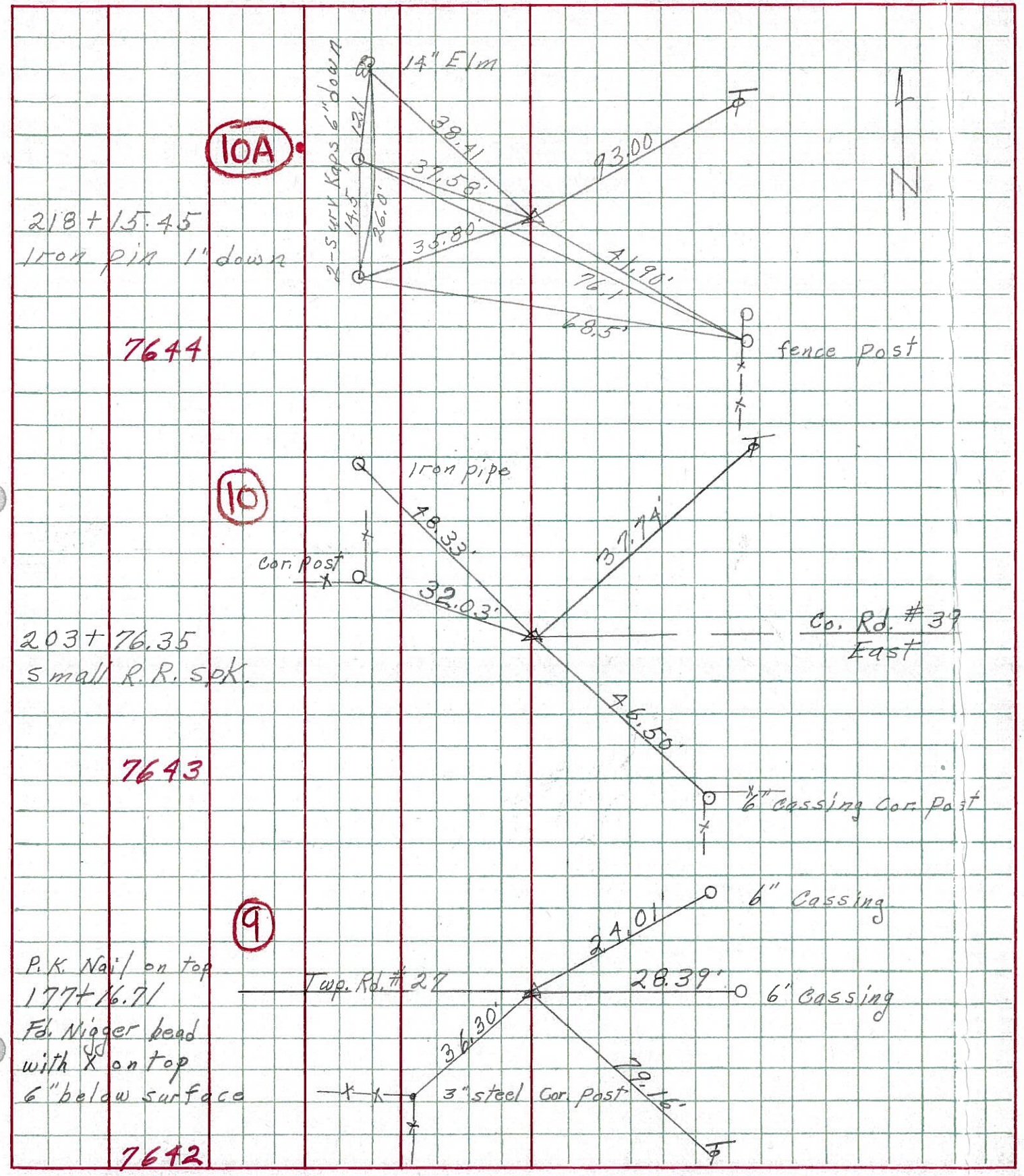

N

10A
218+5.45

Iron Pin
 $\Delta = 0^\circ - 06' 74''$

218+5.45 Iron Pin
Tree E. Nail & Shiner
Trap W. Nail & Shiner
52.4'

10
203+76.35

Iron Pin
 $\Delta = 0^\circ - 05' 74''$

203+76.35 Iron Pin, Road E. Lane W.
Iron Pin N.W. BY Fence
Iron Pin S.W. BY Fence
45.
45.

9
177+16.71

Cor. Stone
 $\Delta = 0^\circ - 19' 17''$

177+16.71 Cor. Stone Road West
Iron Pin N.W. BY Fence
Iron Cor. Post S.W.
45.
36.2'

8
146+40.2

Oil Pipe $\Delta = 72^\circ - 48' 17''$

146+40.2 Iron Pipe Road West
N.W. Cor of Church S.E.
Anchor Post S.W.
57.
39.7'

134+53.56

Oil Pin $\Delta = 4^\circ - 46' 74''$

134+53.56 Iron Pin
Stump N. Nail & Shiner
Oil Well S.W.
34.85'
39.45'

7
119+59.4

Cor. Stone
 $\Delta = 66^\circ - 55' 74''$

119+59.4 Corner Stone
Conc. Anchor Post W.
Large Tree N.E.
21.4
44.6' Nail & Shiner