

# O.D.O.T. DISTRICT 2 SURVEY OFFICE

PERSONNEL _____	REFERENCE NO. <u>11</u>	SHEET <u>16</u> OF <u>22</u>
NOTES <u>HUSS</u>	DATE <u>7-23-10</u>	ROUTE <u>SR 635</u>
H.C. <u>HUSS</u>	WEATHER <u>CLEAR</u>	COUNTY <u>SANDUSKY</u>
R.C. <u>CANTERBURY</u>	TEMP. <u>+88</u>	TOWNSHIP <u>JACKSON</u>
_____	_____	SECTION <u>17</u>
_____	_____	T <u>4</u> N R <u>14</u> E

TYPE MONUMENT PK SHANK  
 ON SURFACE - ~~BELOW~~ ON  
~~LEFT~~ - Q PAV'T - RIGHT 1.3'  
8' TO RT EDGE PAVEMENT  
 S.L.M. 230 + 08

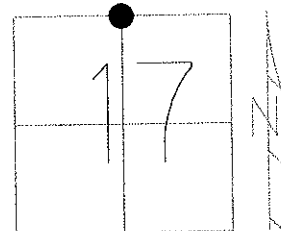

GRID: NORTHING: 600323.999 EASTING: 1756129.691

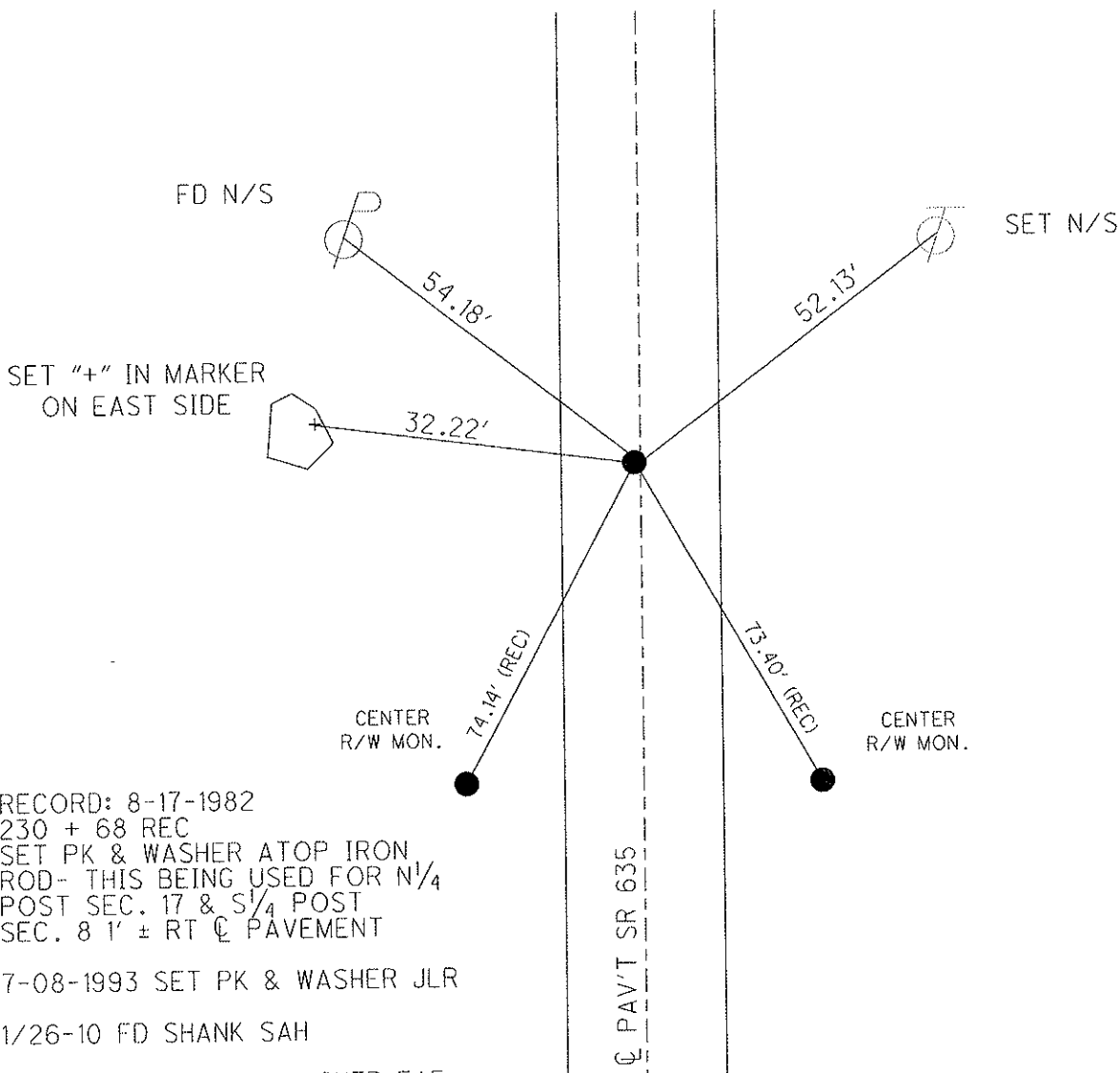

RECORD: 8-17-1982  
 230 + 68 REC  
 SET PK & WASHER ATOP IRON  
 ROD- THIS BEING USED FOR N<sup>1</sup>/<sub>4</sub>  
 POST SEC. 17 & S<sup>1</sup>/<sub>4</sub> POST  
 SEC. 8 1' ± RT Q PAVEMENT  
 7-08-1993 SET PK & WASHER JLR  
 1/26-10 FD SHANK SAH  
 10-25-10 SET MAG/ WASHER EAF

O.D.O.T. DISTRICT 2 SURVEY OFFICE

PERSONNEL \_\_\_\_\_

REFERENCE NO. 11

SHEET 12 OF 18

NOTES RIPPLE

H.C. BARBOUR

DATE 12-16-1992

ROUTE SR #635

R.C. Geyman

WEATHER cloudy

COUNTY SANDUSKY

TEMP. 44°

TOWNSHIP JACKSON

SECTION 8 & 17

T4 N R14 E

TYPE MONUMENT Fd. P.K. & washer

ON SURFACE - ~~BELOW~~ ON

~~LEFT~~ - & PAV'T. - RIGHT 1'

9' TO RT. EDGE PAVEMENT

S.L.M. 230+08

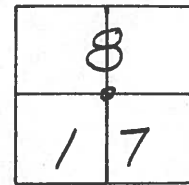

Record: 8-17-1982

230+68 Rec.

Set P.K. & washer A Top

Iron Rod - This being used  
for N 1/4 Post Sec. 17 & S 1/4 Post  
Sec. 8 1'± RT. & Pavement

NOTE: Set P.K. & washer  
7-08-1993 JLR.

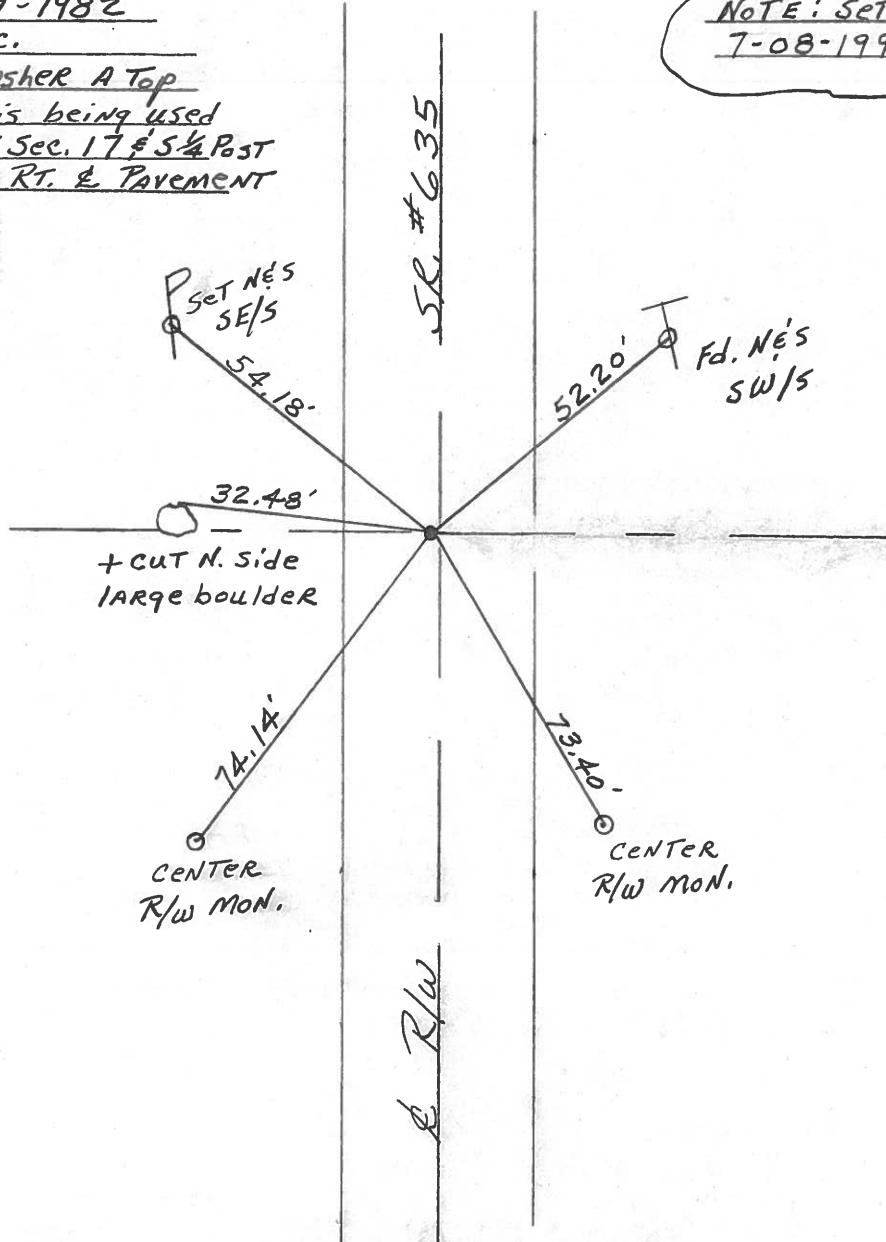

Q.D.O.T. DISTRICT 2 SURVEY OFFICE

Sht. \_\_\_ of \_\_\_

County Sandusky S.R. #635

Date 8/17/82

Township Jackson

Weather sunny

Section 8 & 17

Temp. 68°

T4N, R14E

Personnel Cronin

Ripple

Geyman

Mosser

Barbour

#11

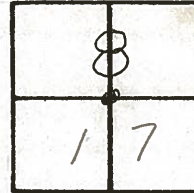

230+68 Rec.  
 Set P.K. & washer atop  
 I. Rod. - This point being  
 used for N 1/4 Post Sec. 17  
 & S 1/4 Post Sec. 8  
 1 1/2 ft Rt. & Pavement

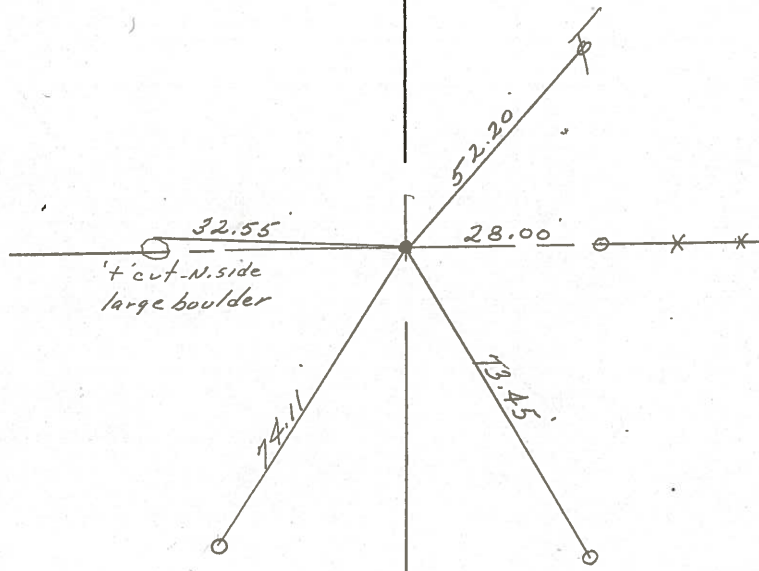

R/R/W S.R. #635

County SANDUSKY S.R. 635

Date 6-29-81

Township JACKSON

Weather clear

Section 8

Temp. +85°

T4N, R14E

Personnel HOFFMAN

Householder

Loehrke

# 11

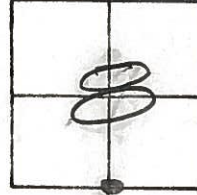

Fd. 1" Iron Rod @ Surface

Project STA ± 230 + 70

1.3' E. of & PAUT

7.8' to E. EP.

10.0' to W. EP.

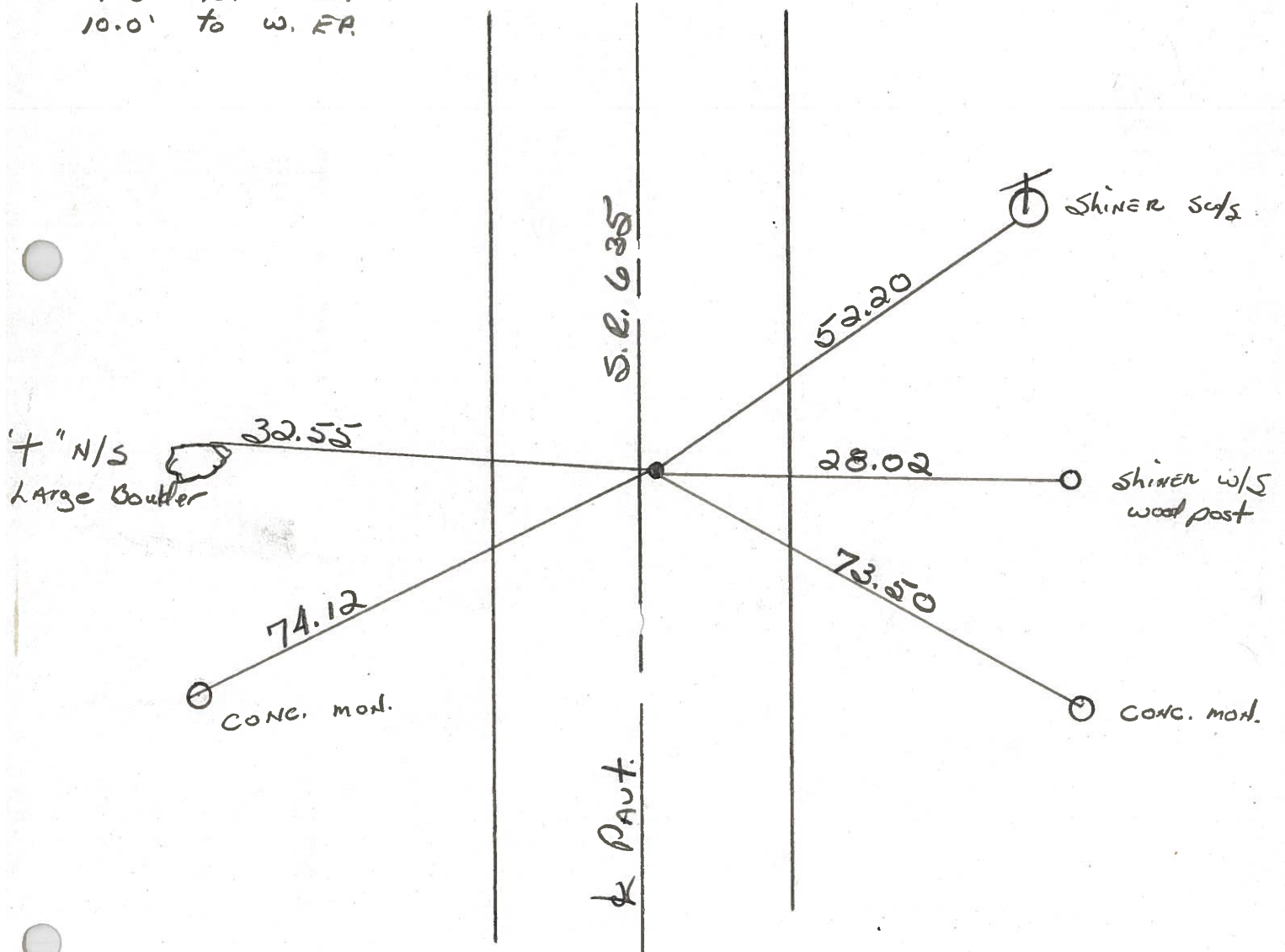

STA. = 230 + 68.0 ~ REC.



PERSONNEL TITLE PERSONNEL TITLE

COUNTY Sandusky

Drawn Nov. 1971

DATE checked July 1971

Ash  
Cronin  
Ripple  
Anderson

S. R. #635

WEATHER

SEC.

TEMP.

DESCRIPTION Ties for Control Points

JOB NO.

LEFT

CENTER LINE

RIGHT

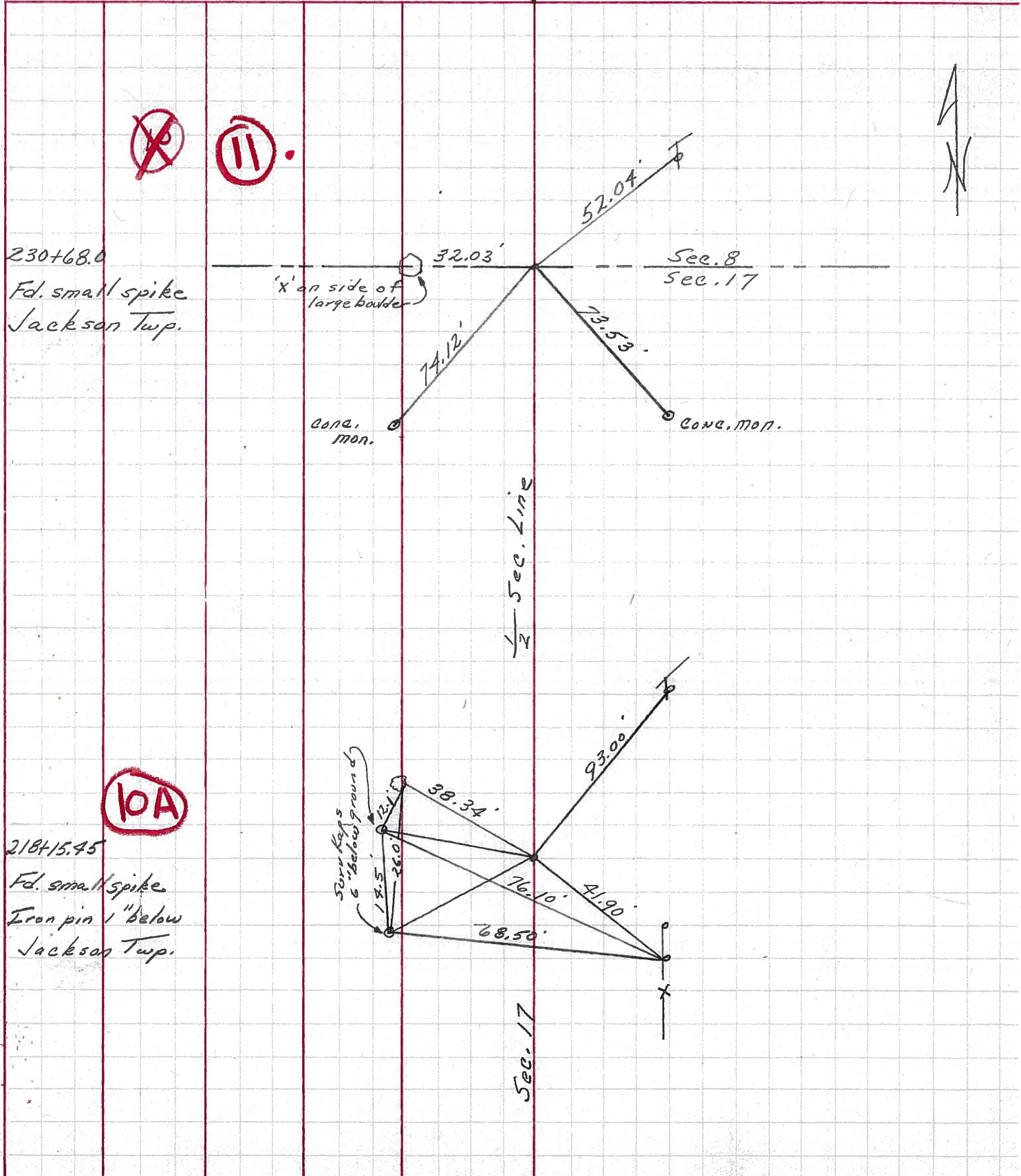

PERSONNEL	TITLE	PERSONNEL	TITLE	COUNTY	<u>Sandusky</u>	DATE	<u>5-8-68</u>
<u>Schneider</u>				S. R.	<u>635</u>	WEATHER	<u>Fair - windy</u>
<u>Mosser</u>				SEC.	<u>Seneca Co. Line North</u>	TEMP.	<u>65°</u>
<u>Barbour</u>							
<u>Potts</u>							

DESCRIPTION Ties for Control Points JOB NO. \_\_\_\_\_

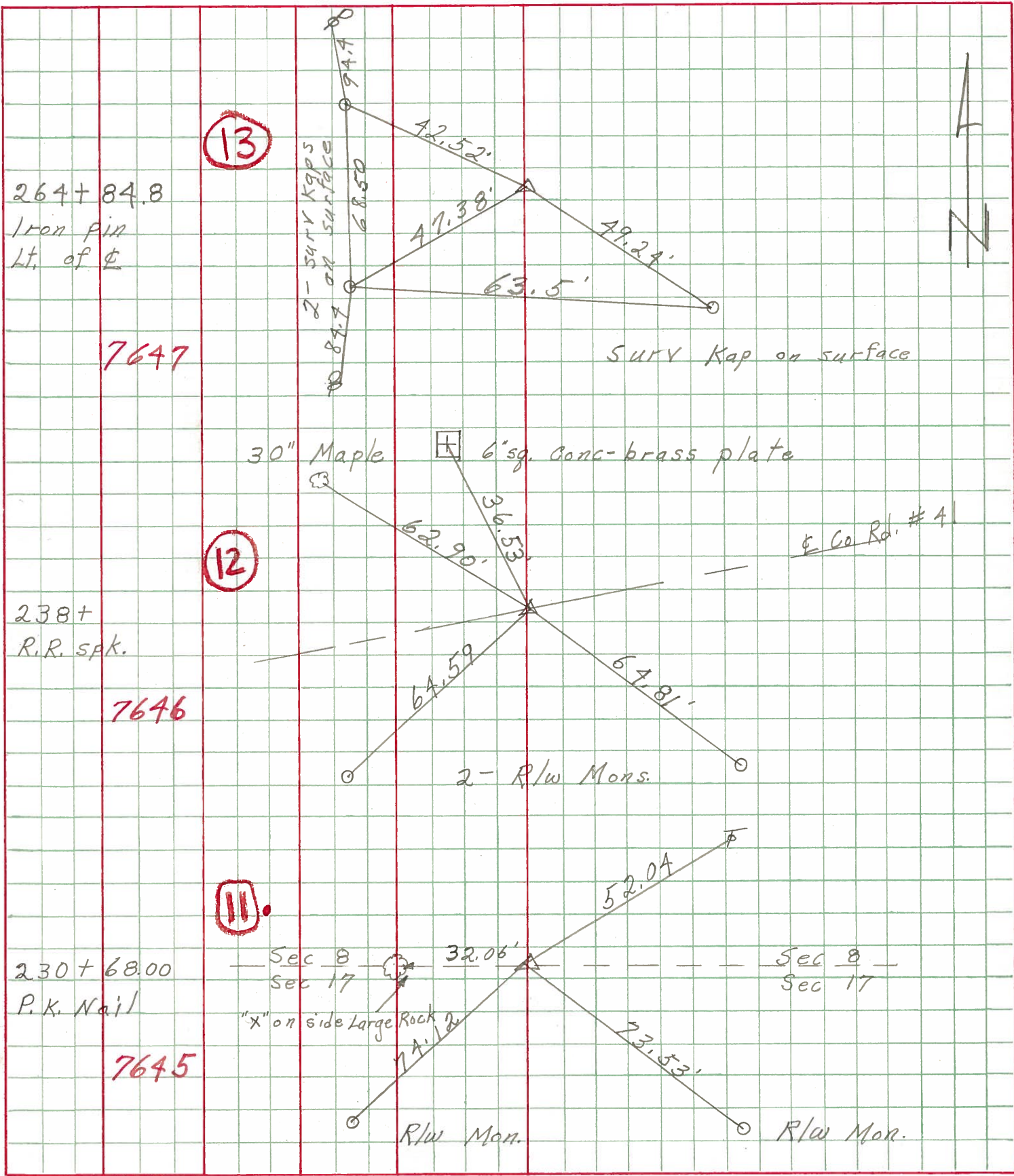

264+84.8  
Iron pin  
Lt. of  $\Phi$

7647

238+  
R.R. spk.

7646

230+68.00  
P.K. Nail

7645

13

12

11





EN

(14B)  
222.008

o Iron Pin  
Δ = 90° 20' Lt

212.1008' Iron Pin  
Fence Post E. Nail & Shiner 28.45'  
Elm Tree S.E. Nail & Shiner 37.5'

(14A)  
285+52.1

o Iron Pin  
Δ = 89° 25' Lt

285+52.1 Iron Pin Lane East  
Apple Tree S.E. Nail & Shiner 29.3'  
Tel. Pole N.E. Nail & Shiner 28'

(14)  
283+63.6

o Iron Pin  
Δ = 90° 20' Rt

283+63.6 Iron Pin  
Anchor Post N.W. Nail & Shiner 19.3'  
Power Pole S.W. Nail & Shiner 22.5'

(13)  
264+84.8

o Iron Pin  
Δ = 90° 04' Rt

264+84.8 Iron Pin  
Wild Cherry Tree W. Nail & Shiner 51'  
Iron Pin N.E. By Fence 46'

(12)  
238+53.4

o R.R. Spike  
Δ = 90° 15' Rt

238+53.4 R.R. Spike & Greensburg Pike  
Maple Tree N.W. Nail & Shiner 63.55'  
R/W Marker S.E. 64.79'  
R/W Marker S.W. 64.79'

(11)  
235+64.4

o Iron Pin  
Δ = 90° 20' Lt

235+64.4 Iron Pin  
Ald. Tree E. Nail & Shiner 59.15'  
Walnut Tree S.E. Nail & Shiner 32.35'