

# O.D.O.T. DISTRICT 2 SURVEY OFFICE

PERSONNEL _____	REFERENCE NO. <u>12</u>	SHEET <u>17</u> OF <u>22</u>
NOTES <u>HUSS</u>	DATE <u>7-23-10</u>	ROUTE <u>SR 635</u>
H.C. <u>HUSS</u>	WEATHER <u>CLEAR</u>	COUNTY <u>SANDUSKY</u>
R.C. <u>CANTERBURY</u>	TEMP. <u>+88</u>	TOWNSHIP <u>JACKSON</u>
_____	_____	SECTION <u>8</u>
_____	_____	T <u>4</u> N R <u>14</u> E

TYPE MONUMENT PK & WASHER  
~~ON SURFACE~~ - BELOW 0.15'  
 LEFT - ☉ PAV'T - RIGHT ON  
10' TO RT. EDGE PAVEMENT  
 S.L.M. 237 + 93

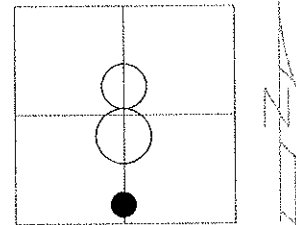

GRID: NORTHING: 601109.549      EASTING: 1756140.589

RECORD: 8-17-1982  
 238 + 53.40 REC  
 SET PK & WASHER ATOP RR SPK  
 FIELD BOOK #76 STATES THAT THIS  
 POINT IS A P.I. Δ= 00° 15' RT.  
 MOST PROBABLY NOT ON N-S 1/2  
 SEC. LINE.

7-08-1993 SET PK & WASHER JLR  
 1-26-11 FD PK & WASHER SAH  
 10-25-10 POINT OK, NOT COVERED

SET N/S

81.39'

☉ PAV'T CR 41

SET N/S

50.23'

☉ PAV'T SR 635

37.98'

SET N/S  
15" TREE

74.39'

SET N/S

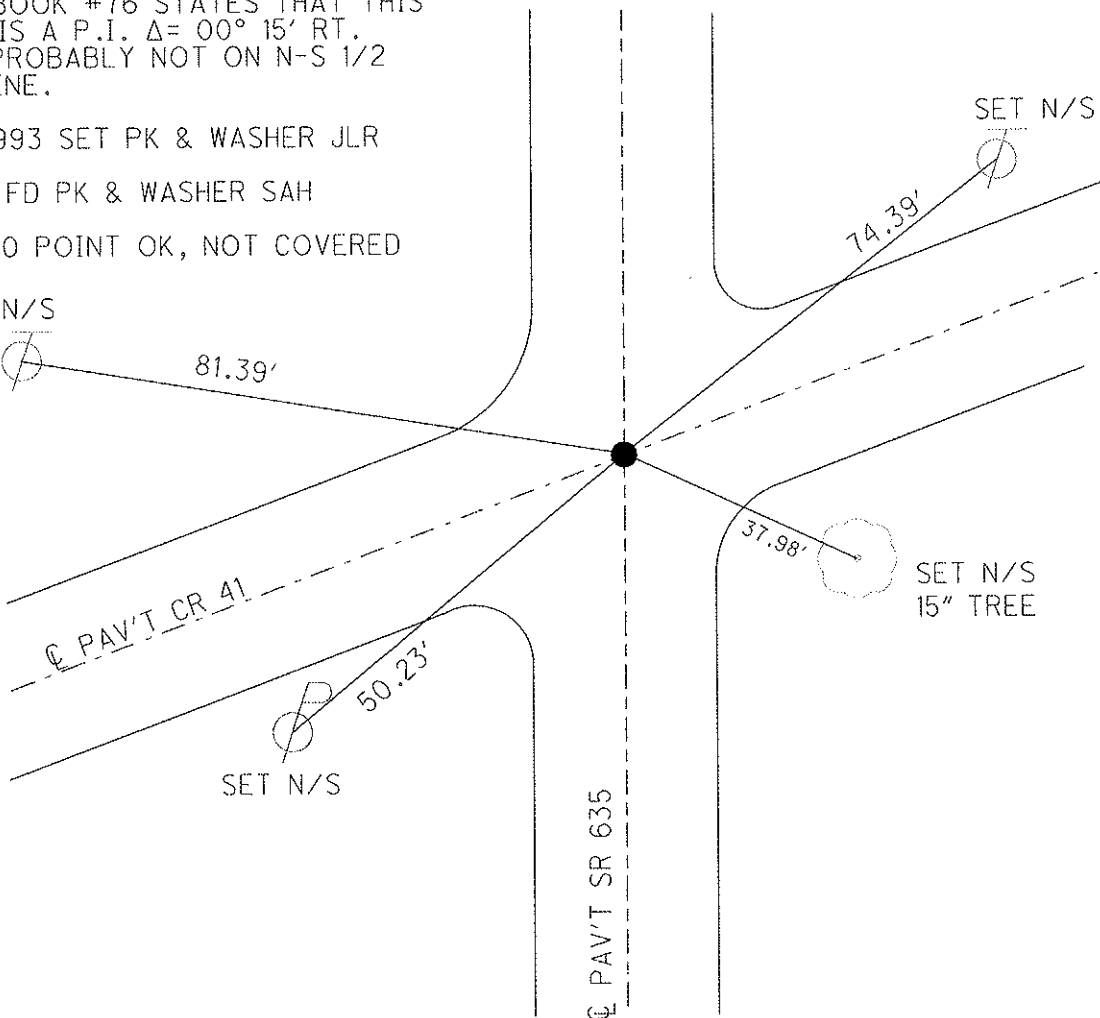

O.D.O.T. DISTRICT 2 SURVEY OFFICE

PERSONNEL \_\_\_\_\_

REFERENCE NO. #12

SHEET 13 OF 18

NOTES RIPPLE

H.C. BARBOUR

DATE 12-16-1992

ROUTE SR#635

R.C. GEYMAN

WEATHER cloudy

COUNTY SANDUSKY

TEMP. 44°

TOWNSHIP JACKSON

SECTION 8

T4 N R 14 E

TYPE MONUMENT Fd. P.K. Nail (broken)

ON SURFACE - ~~BELOW~~ ON

~~LEFT - & PAV'T. - RIGHT~~ ON

10 TO RT. EDGE PAVEMENT

S.L.M. 237+93

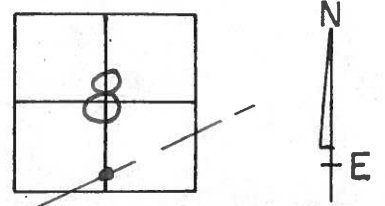

Record: 8-17-1982  
238+53.40 Rec.  
SET P.K. & WASHER AT TOP RR. SPK.  
Field Book #76 STATES THAT THIS  
POINT IS A P.I. Δ=00°15' RT.  
MOST PROBABLY NOT ON  
N-5 1/2 SEC. LINE

NOTE: SET PK & WASHER  
7-08-1993 JLR.

S.R. #635

CR#41

32" MAPLE

6" SG. CONC. MON. WITH BRASS PLATE

62.86'  
SET N&S  
SE/S

36.55'

80.77'  
CHISEL MARK  
1.2" UP

64.82'

CENTER OF  
REF. MON.

& PAVM'T.

Q.D.O.T. DISTRICT 2 SURVEY OFFICE

Sht. \_\_\_ of \_\_\_

County Sandusky S.R. # 635

Date 8/17/82

Township Jackson

Weather sunny

Section 8

Temp. 68°

T4N, R14E

Personnel Cronin

Ripple

Geyman

Mosser

Barbour

#12

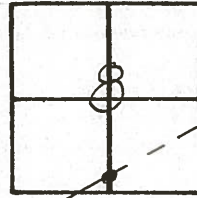

238+53.40 Rec.  
set P.K. c'washer atop  
P.R. spike. Field Book #76  
states that this point is a  
P.I. - Δ = 00°15' Rt. Most  
probably not on n-s 1/2 Sec. Line

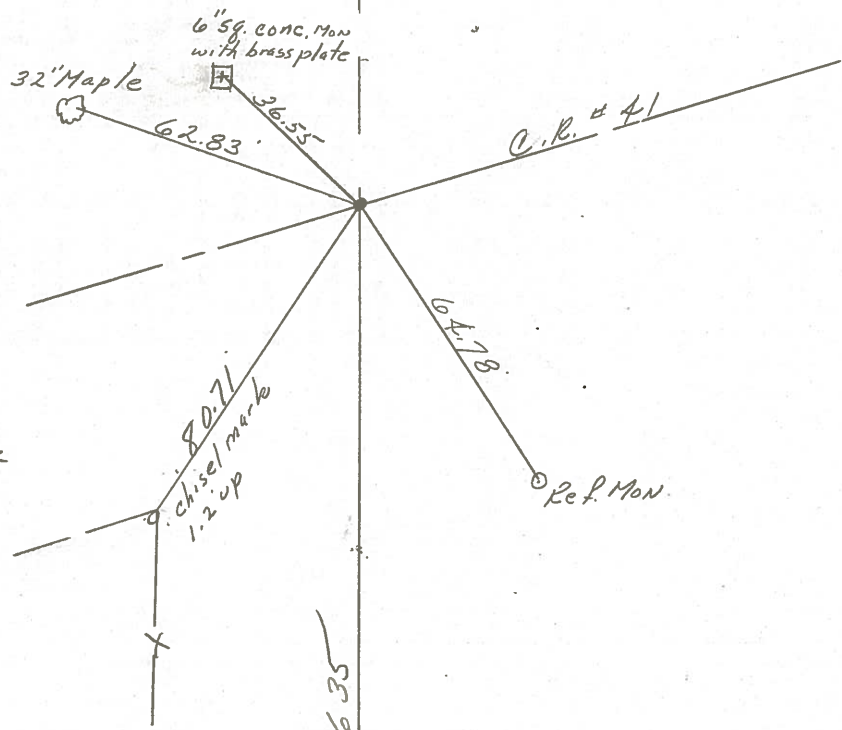

S.R. # 635

PERSONNEL TITLE PERSONNEL TITLE

Ash  
Cronin  
Ripple  
Anderson

COUNTY Sandusky

drawn Nov. 1971  
DATE checked July 1971

S. R. #635

WEATHER

SEC.

TEMP.

DESCRIPTION Ties for Control Points

JOB NO.

LEFT

CENTER LINE

RIGHT

~~13~~

264+84.80  
Fd. R.R. Spike  
atop 1" Pin  
Jackson Twp.

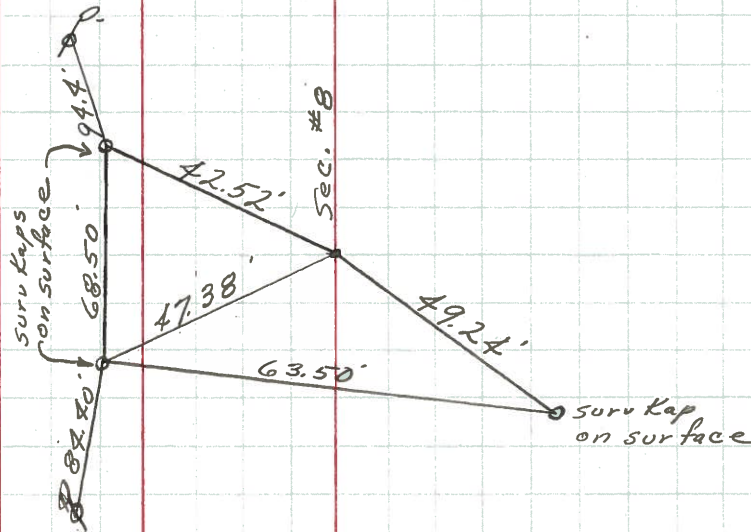

~~12~~

238+53.40  
Fd. R.R. Spike  
1" below surface  
Jackson Twp.

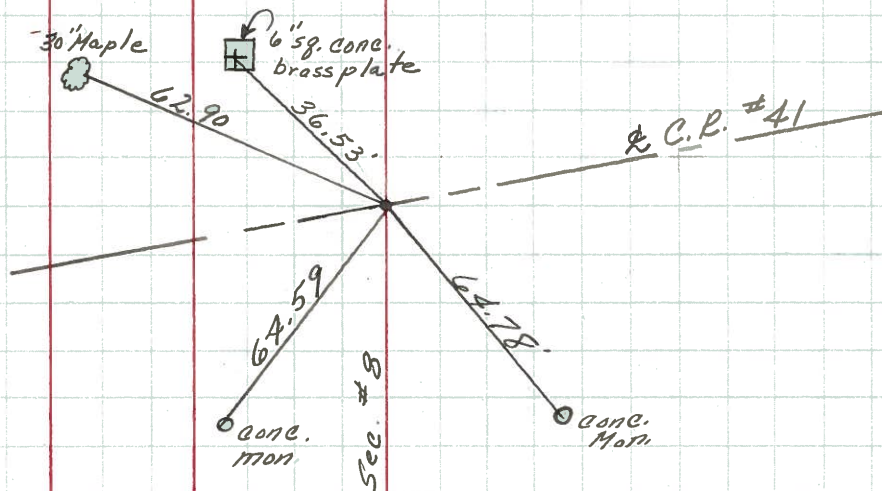



PERSONNEL TITLE PERSONNEL TITLE  
 Schneider \_\_\_\_\_  
 Mosser \_\_\_\_\_  
 Barbour \_\_\_\_\_  
 Potts \_\_\_\_\_

COUNTY Sandusky DATE 5-8-68  
 S. R. 635 WEATHER Fair - windy  
 SEC. Seneca Co. Line North TEMP. 65°

DESCRIPTION Ties for Control Points JOB NO. \_\_\_\_\_

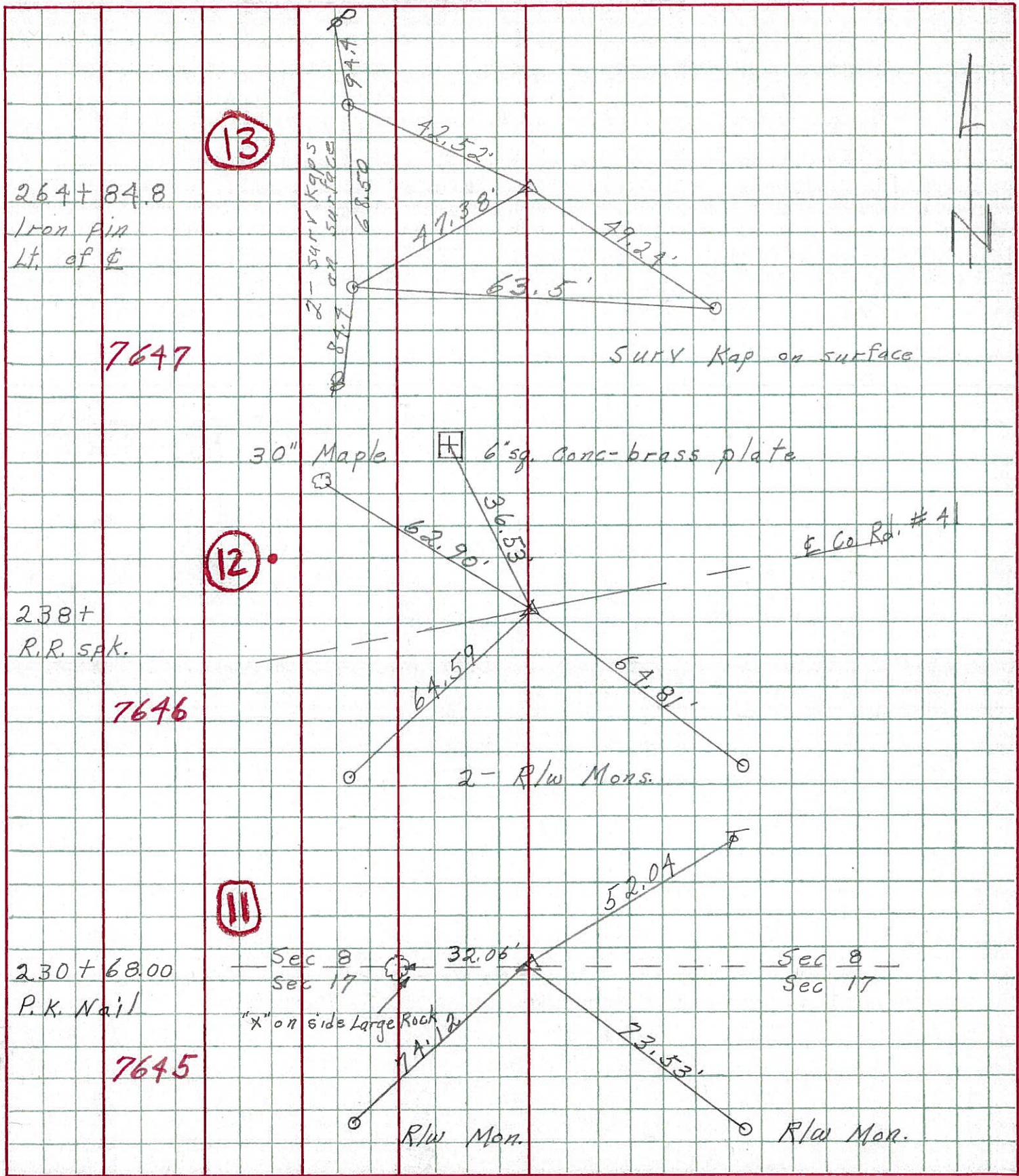



SW

(14B)  
312+00.8

o Iron Pin  
 $\Delta = 90^\circ - 0' \text{ LT}$

312+00.8' Iron Pin  
Fence Post E. Nail & Shiner  
Elm Tree S.E. Nail & Shiner  
28.45'  
37.5'

(14A)  
285+52.1

o Iron Pin  
 $\Delta = 89^\circ - 50' \text{ LT}$

285+52.1 Iron Pin Lane East  
Apple Tree S.E. Nail & Shiner  
Tel. Pole N.E. Nail & Shiner  
29.3'  
28'

(14)  
288+63.6

o Iron Pin  
 $\Delta = 90^\circ - 20' \text{ RT}$

288+63.6 Iron Pin  
Anchor Post N.W. Nail & Shiner 19.5'  
Power Pole S.W. Nail & Shiner 20.5'

(13)  
264+84.8

o Iron Pin  
 $\Delta = 90^\circ - 04' \text{ RT}$

264+84.8 Iron Pin  
Wild Cherry Tree W. Nail & Shiner 51'  
Iron Pin N.E. By Fence 40'

(12)  
238+53.4

o R. Spike  
 $\Delta = 90^\circ - 15' \text{ RT}$

238+53.4 R. Spike & Greensburg Pike  
Maple Tree N.W. Nail & Shiner 62.55'  
R/W Marker S.E. 64.79'  
R/W Marker S.W. 64.79'

(11)  
230+62.4

o Iron Pin  
 $\Delta = 90^\circ - 20' \text{ LT}$

230+62.4 Iron Pin  
Ash Tree E. Nail & Shiner 59.15'  
Walnut Tree S.E. Nail & Shiner 32.35'