

# O.D.O.T. DISTRICT 2 SURVEY OFFICE

PERSONNEL _____	REFERENCE NO. <u>13</u>	SHEET <u>18</u> OF <u>22</u>
NOTES <u>HUSS</u>	DATE <u>7-23-10</u>	ROUTE <u>SR 635</u>
H.C. <u>HUSS</u>	WEATHER <u>CLEAR</u>	COUNTY <u>SANDUSKY</u>
R.C. <u>CANTERBURY</u>	TEMP. <u>+88</u>	TOWNSHIP <u>JACKSON</u>
_____	_____	SECTION <u>8</u>
_____	_____	T <u>4</u> N R <u>14</u> E

TYPE MONUMENT PK & WASHER  
 ON SURFACE - BELOW ON  
 LEFT - Q PAV'T - ~~RIGHT~~ 3.5'  
8' TO LT. EDGE PAVEMENT  
 S.L.M. 264 + 27

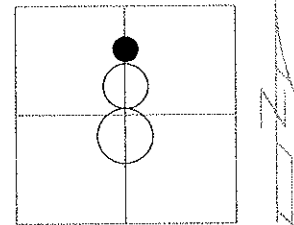

GRID: NORTHING: 603740.603      EASTING: 1756188.212

RECORD: 8-17-1982  
 264 + 84.80 REC  
 SET PK & WASHER ATOP RR SPK  
 ATOP IRON PIN 3.6' ± LT. Q PAV'T  
 FIELD BOOK # 76 STATES THIS IS A  
 PI Δ = 00° 04' RT. - MOST PROBABLY  
 NOT ON N-S 1/2 SEC. LINE

7-08-1993 SET PK & WASHER JLR  
 1-26-11 FD PK SAH  
 10-25-10 SET MAG/ WASHER EAF

FD 1" IRON  
 PIPE USED CENTER

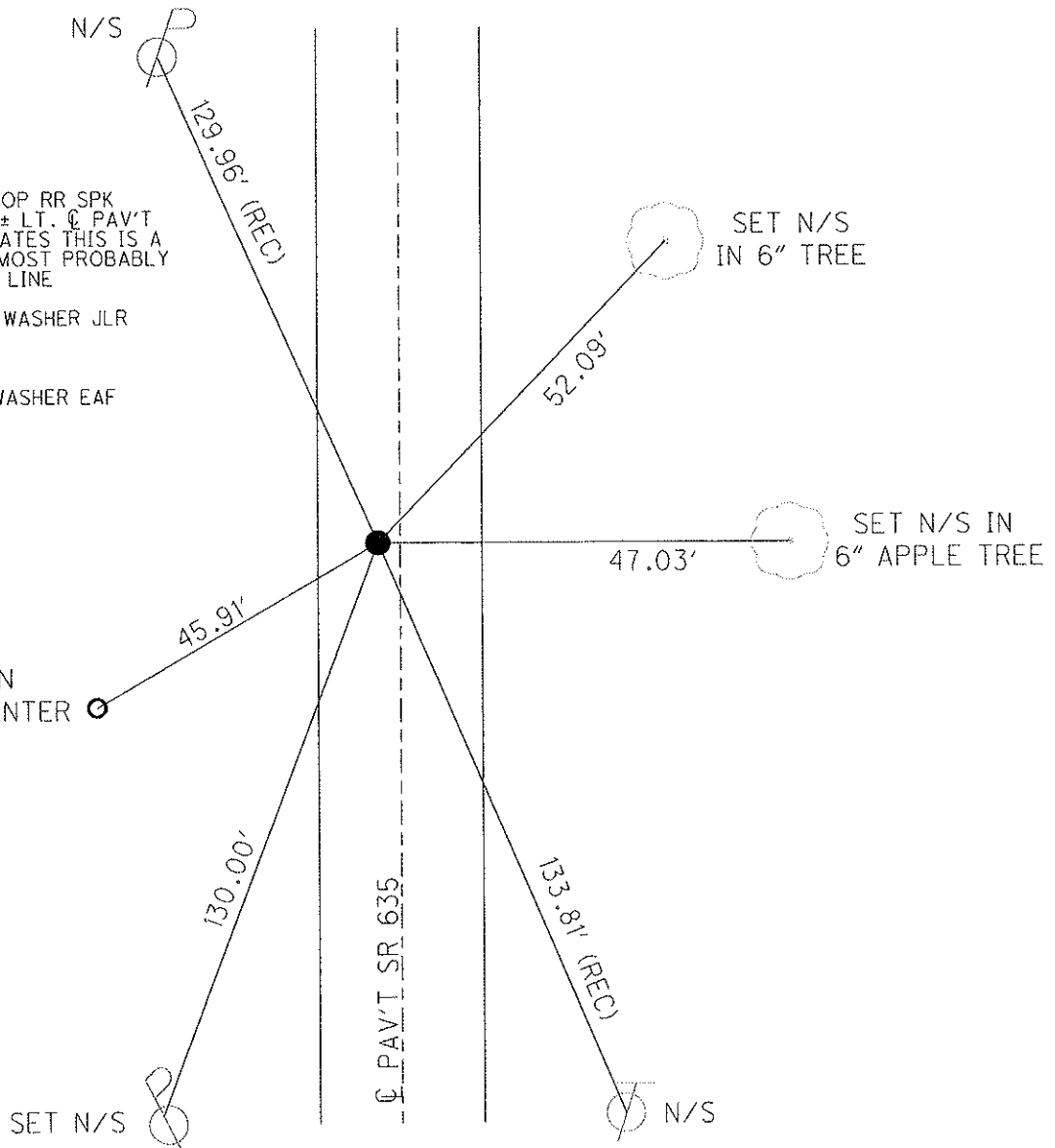

O.D.O.T. DISTRICT 2 SURVEY OFFICE

PERSONNEL

REFERENCE NO. 13

SHEET 14 OF 18

NOTES RIPPLE

H.C. BARBOUR

DATE 12-16-1992

ROUTE SR.#635

R.C. GEYMAN

WEATHER Cloudy

COUNTY SANDUSKY

TEMP. 44°

TOWNSHIP JACKSON

SECTION 8

T4 N R14 E

TYPE MONUMENT Fd. P.K. & WASHER

ON SURFACE - ~~BELOW~~ ON

LEFT - CL PAV'T. - ~~RIGHT~~ 3.5'

6.5' TO LT. EDGE PAVEMENT

S.L.M. 264+27±

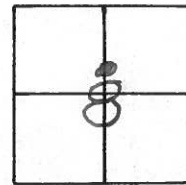

Record: 8-17-1982  
264+84.80 Rec.  
SET P.K. & WASHER ATOP  
RR SPK. ATOP IRON PIN  
3.6"± LT. & PAVEMENT Field  
BOOK #76 STATES THIS IS A  
P.T. Δ=00°04' RT. - MOST  
PROBABLY NOT ON N-S 1/2 SEC. LINE

NOTE: SET P.K. & WASHER  
7-08-1993 J.L.R.

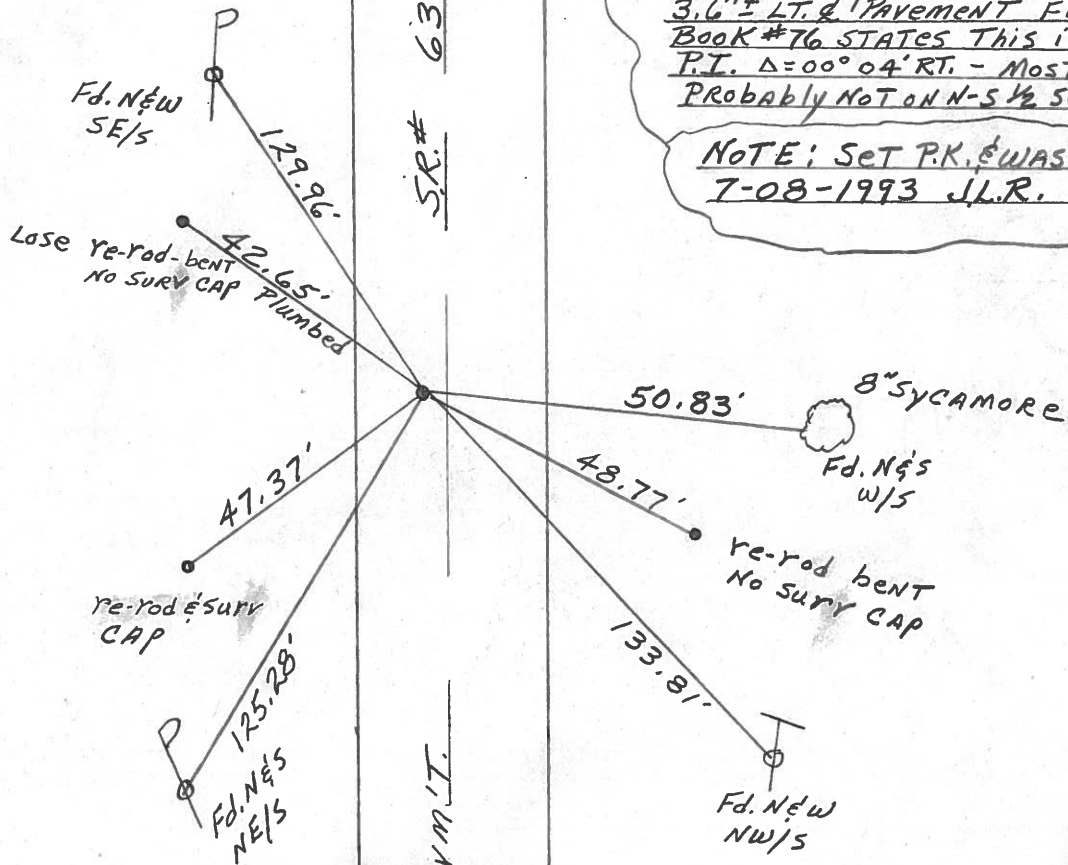

Q.D.O.T. DISTRICT 2 SURVEY OFFICE

Sht. \_\_\_ of \_\_\_

County Sandusky S.R.#635

Date 8/17/82

Township Jackson

Weather sunny

Section 8

Temp. 72°

T&N, R1&E

Personnel Cronin

Ripple

Geyman

Mosser

Barbour

#13

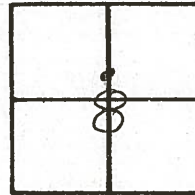

264+84.80 Rec.  
Set P.K. & washer atop  
R.R. spike atop iron pin  
36" Lt. & pavement. Field  
Book #76 states this is a P.I.  
Δ = 00° 04' Rt. - Most probably  
not on N-S 1/2 Sec. line

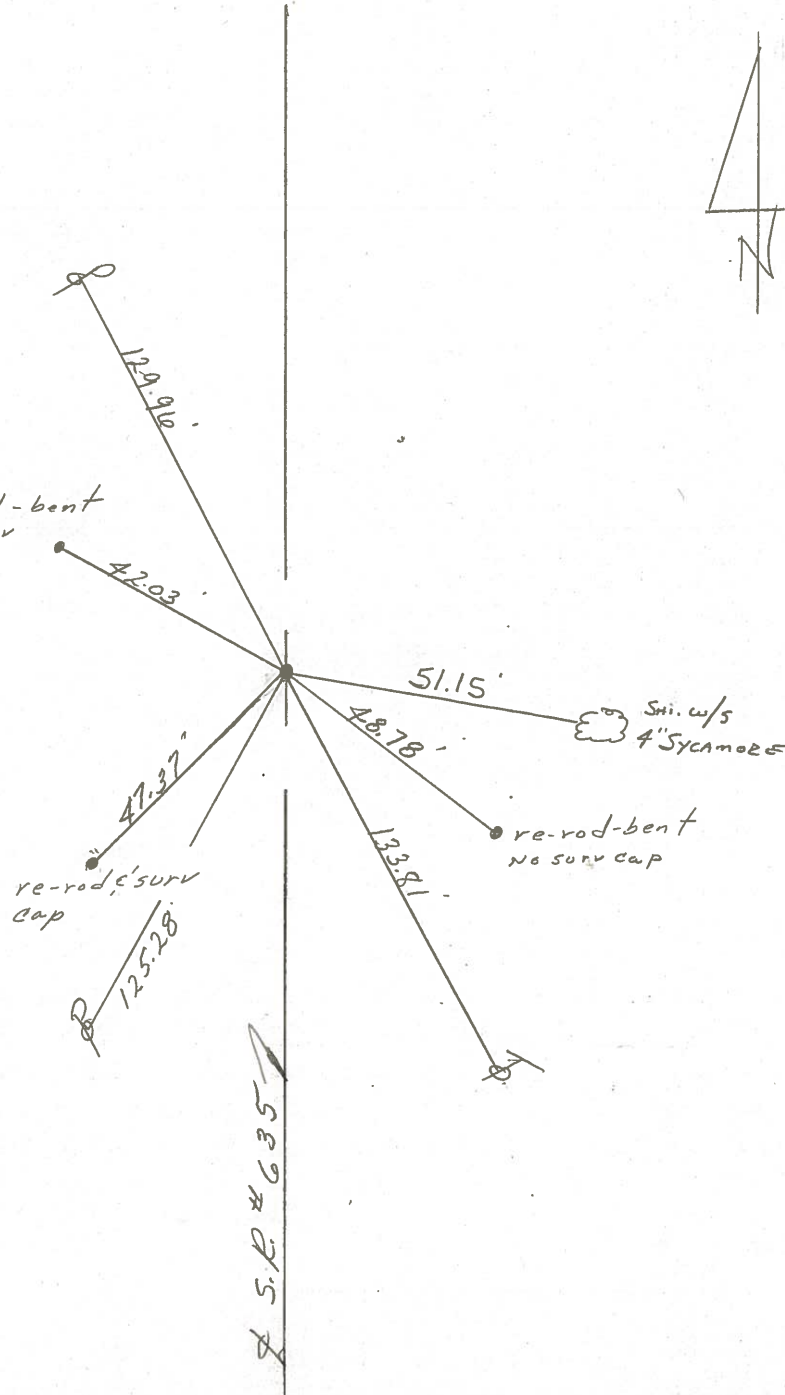

S.R.#635

County SANDUSKY S.R. 635

Date 6-29-81

Township Jackson

Weather clear

Section 8

Temp. +85°

T4N, R14E

Personnel HOFFMAN

Householder

Loehrke

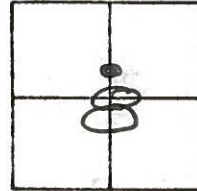

#13

Fd. R.R. SPL. @ SURFACE

PROJECT STA ± 264+92

3.6' W. OF & PAUT.

8.5' TO W. EP.

15.2' TO E. EP.

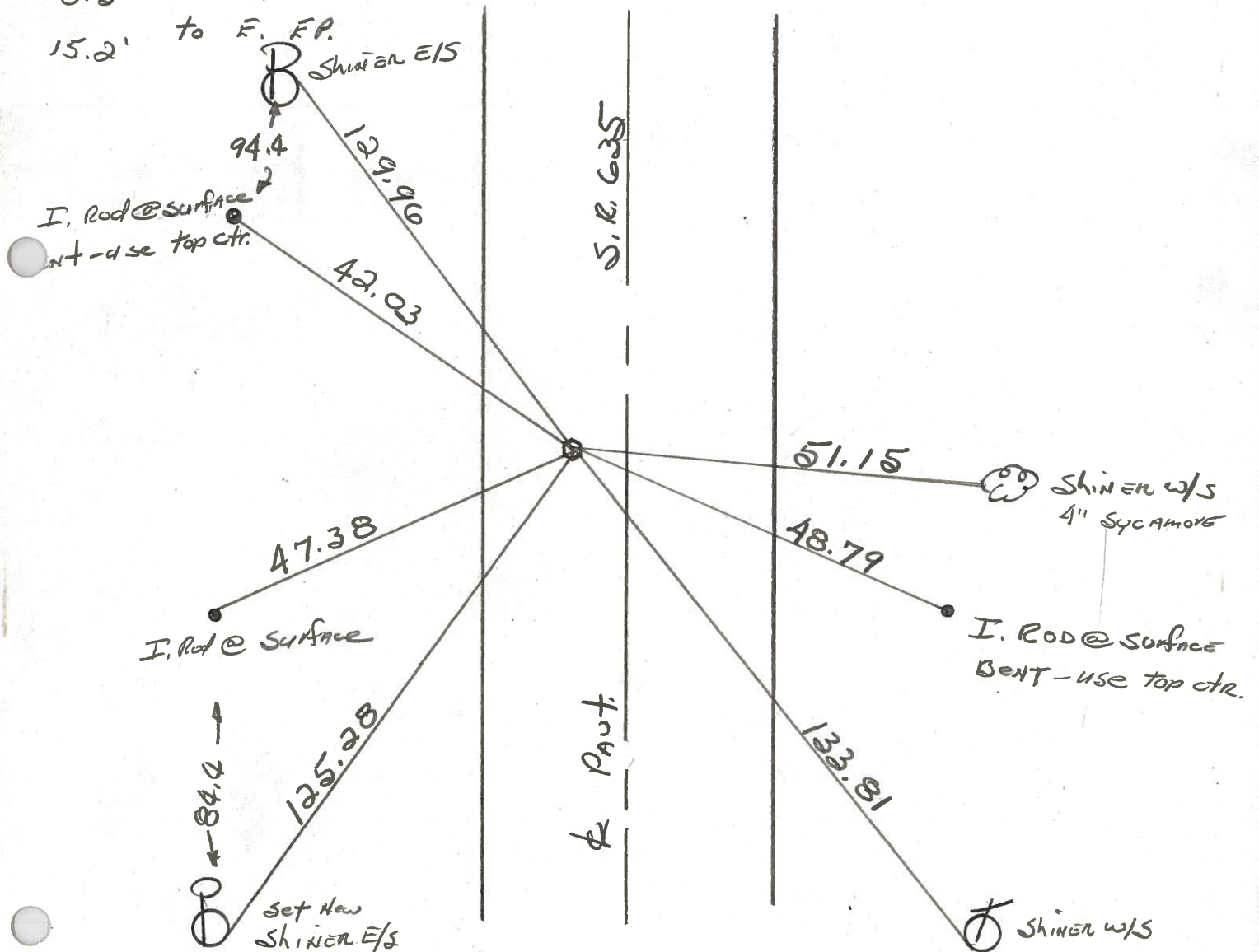

STA. 264+84.80 ~ REC.

PERSONNEL	TITLE	PERSONNEL	TITLE
Ash			
Cronin			
Ripple			
Anderson			

COUNTY Sandusky

drawn Nov. 1971  
DATE checked July 1971

S. R. #635

WEATHER

SEC.

TEMP.

DESCRIPTION Ties for Control Points

JOB NO.

LEFT

CENTER LINE

RIGHT

~~(13)~~

264+84.30  
Fd. R.R. Spike  
atop I. Pin  
Jackson Twp.

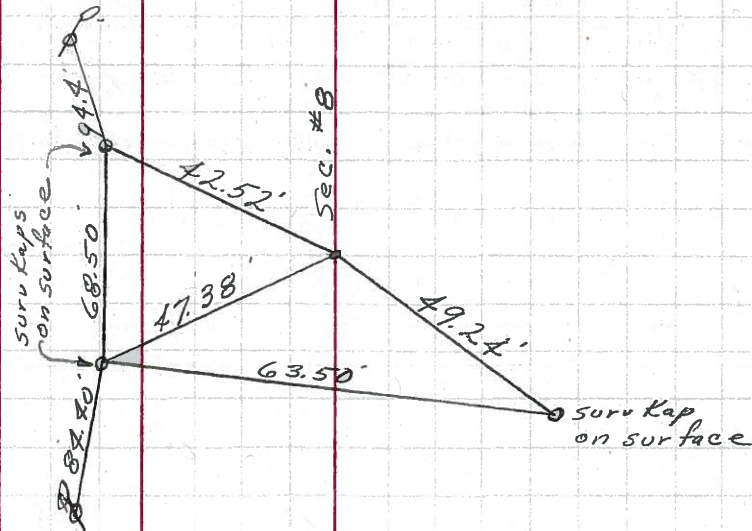

~~(12)~~

238+53.40  
Fd. R.R. Spike  
1" below surface  
Jackson Twp.

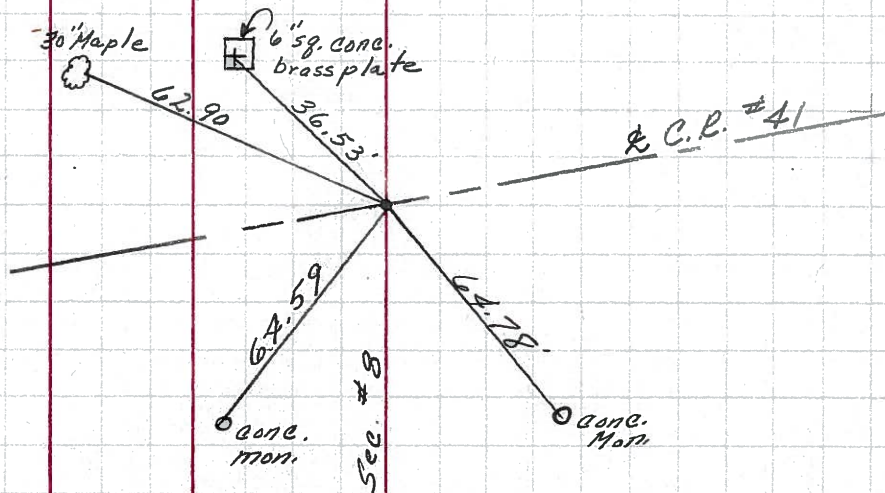

PERSONNEL TITLE PERSONNEL TITLE  
 Schneider \_\_\_\_\_  
 Mosser \_\_\_\_\_  
 Barbour \_\_\_\_\_  
 Potts \_\_\_\_\_

COUNTY Sandusky DATE 5-8-68  
 S. R. 635 WEATHER Fair - windy  
 SEC. Seneca Co. Line North TEMP. 65°

DESCRIPTION Ties for Control Points JOB NO. \_\_\_\_\_

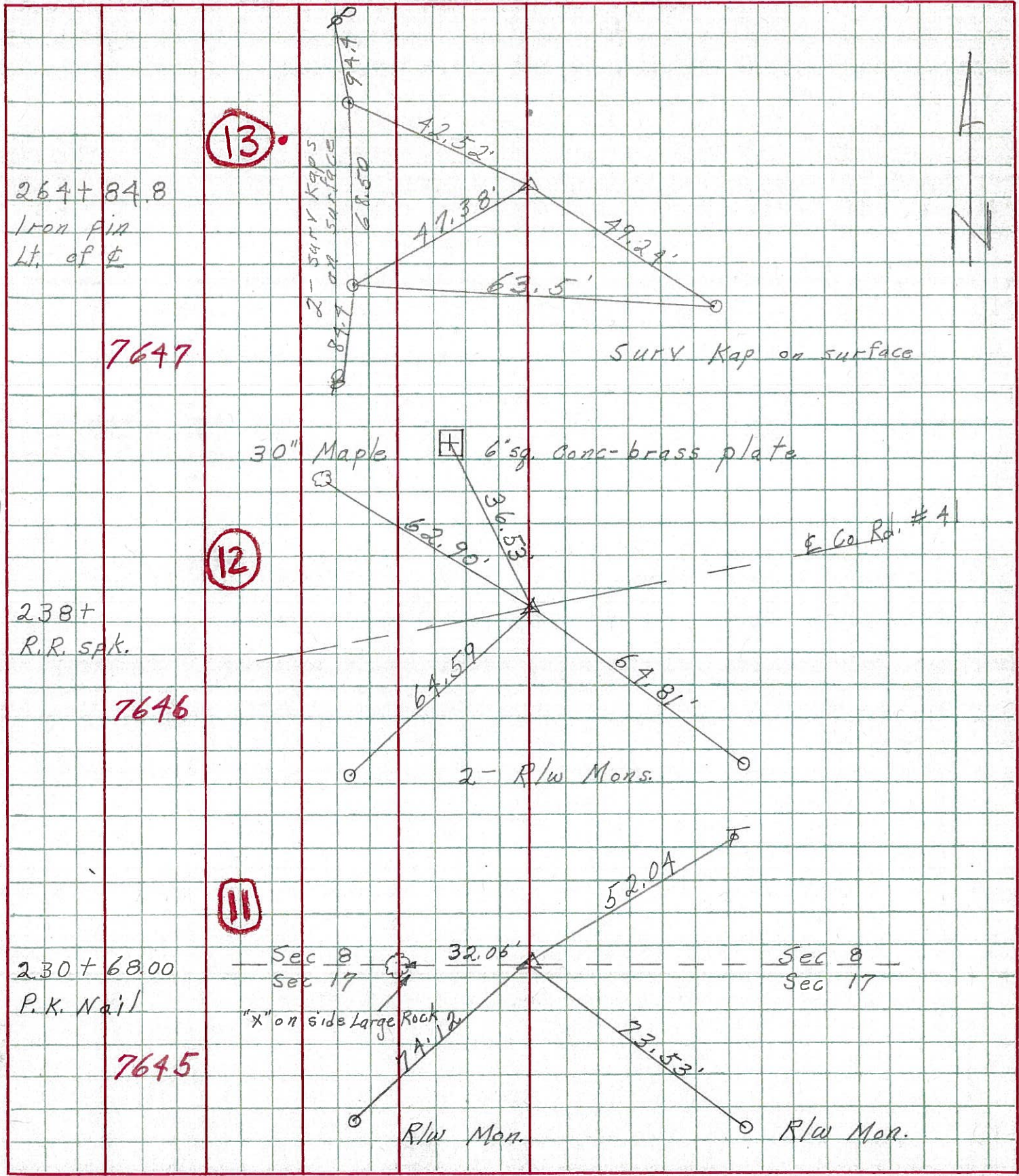

(14B)  
312+00.8

OK

o Iron Pin

Δ = 90° - 0' Lt

312+00.8' Iron Pin

Fence Post E. Nail & Shiner

Elm Tree S.E. Nail & Shiner

28.45'  
37.5'

(14A)  
285+52.1

o Iron Pin

Δ = 89° 45' Lt

285+52.1 Iron Pin Lane East

Apple Tree S.E. Nail & Shiner

Tel. Pole N.E. Nail & Shiner

29.3'  
28'

(14)  
288+63.6

o Iron Pin

Δ = 90° 20' Rt

288+63.6 Iron Pin

Anchor Post N.W. Nail & Shiner 19.8'

Power Pole S.W. Nail & Shiner 20.5'

(13)  
264+84.8

o Iron Pin

Δ = 90° 04' Rt

264+84.8 Iron Pin

Wild Cherry Tree W. Nail & Shiner 51'

Iron Pin N.E. By Fence 40'

(12)  
238+53.4

o R. Spike

Δ = 90° 15' Rt

238+53.4 R. Spike & Greensburg Pike

Maple Tree N.W. Nail & Shiner 68.55'

R/W Marker S.E. 64.79'

R/W Marker S.W. 64.79'

(11)  
230+62.4

o Iron Pin

Δ = 90° 20' Lt

230+62.4 Iron Pin

4th Tree E. Nail & Shiner 89.15'

Walnut Tree S.E. Nail & Shiner 32.35'