

PERSONNEL TITLE PERSONNEL TITLE

CRONIN
RIPPLE
GEYMAN

COUNTY SANDUSKY DATE 3/89

S. R. FREMONT WEATHER SUNNY

SEC. SPIEGEL GROVE TEMP. 40°

DESCRIPTION RESURFACING PRESIDENTIAL CENTER JOB NO. _____

STA.	PAV'T. WIDTH	CENTER LINE	RIGHT
0+00	39'		
0+27.5	8.5'		
1+00	8.5'		
2+00	9.0'		
3+00	8.5'		
4+00	8.5'		
5+00	9.0'		
6+00	10.5'		
7+00	10.5'		
8+00	11.0'		
9+00	9.5'		
10+00	10.0'		
11+00	10.0'		
12+00	9.5'		
13+00	9.5'		
14+00	9.5'		
15+00	9.5'		
16+00	9.5'		
17+00	10.0'		
18+00	10.0'		
19+00	10.0'		
20+00	10.0'		
21+00	10.0'		
22+00	10.5'		
22+82	15.0'		

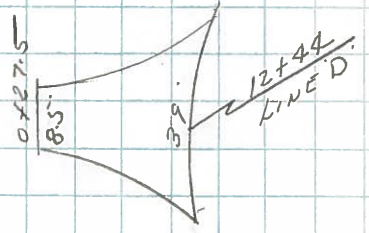

LINE B

0+00 9'
1+00 9'
1+57 9'

PERSONNEL TITLE PERSONNEL TITLE

COUNTY SANDUSKY

DATE 3/89

S. R. FREMONT

WEATHER SUNNY

SEC. SPIEGEL GROVE

TEMP. 40°

DESCRIPTION RESURFACING

PRESIDENTIAL CENTER JOB NO.

LEFT

CENTER LINE

RIGHT

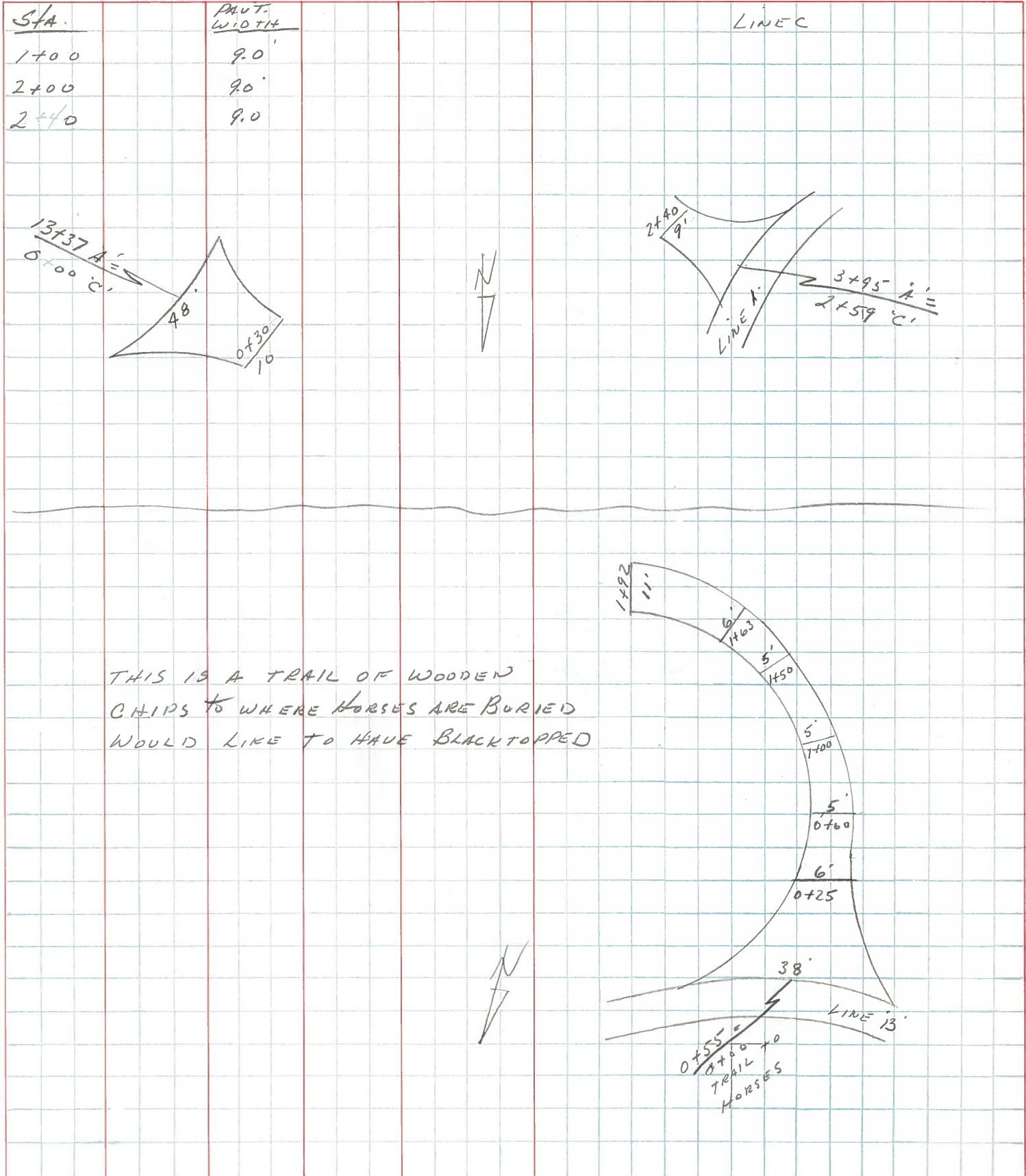

PERSONNEL	TITLE	PERSONNEL	TITLE
CROWIN			
RIPPLE			
GEYMAN			

COUNTY SANDUSKY DATE 3/89
 S. R. FREMONT WEATHER _____
 SEC. SPIEGEL GROVE TEMP. _____

DESCRIPTION RESURFACING PRESIDENTIAL CENTER JOB NO. _____
 LEFT CENTER LINE RIGHT

THESE ARE PRINTS OF WOODEN CHAIRS
 WOULD LIKE TO HAVE BLACKTOPPED

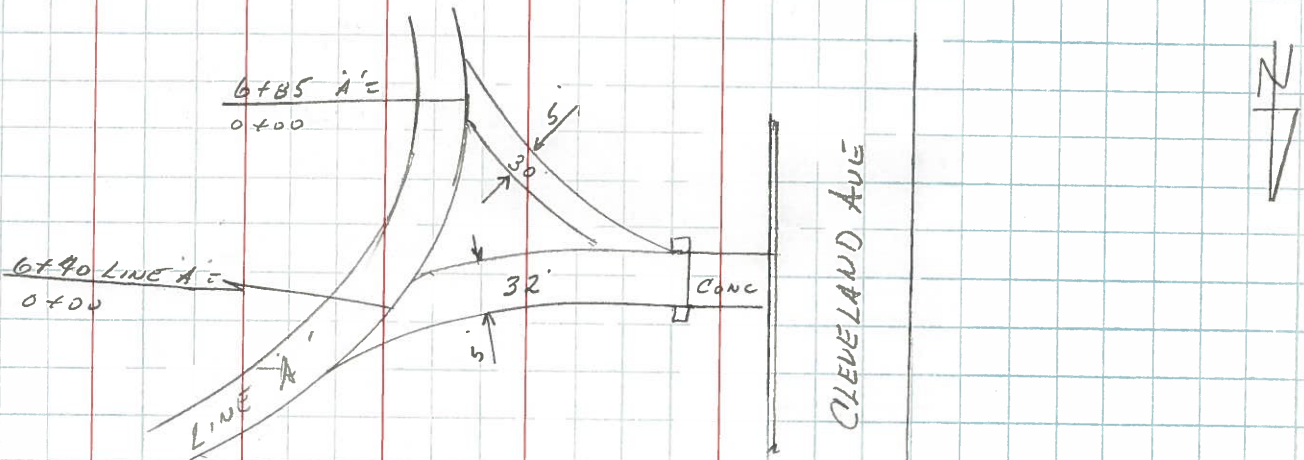

PERSONNEL	TITLE	PERSONNEL	TITLE
Cronin			
Ripple			
Geyman			

COUNTY SANDUSKY DATE 3/22/89

S. R. FREMONT WEATHER SUNNY

SEC. _____ TEMP. 41°

DESCRIPTION SPIEGEL GROVE PRESIDENTIAL CENTER - RESURFACING JOB NO. _____

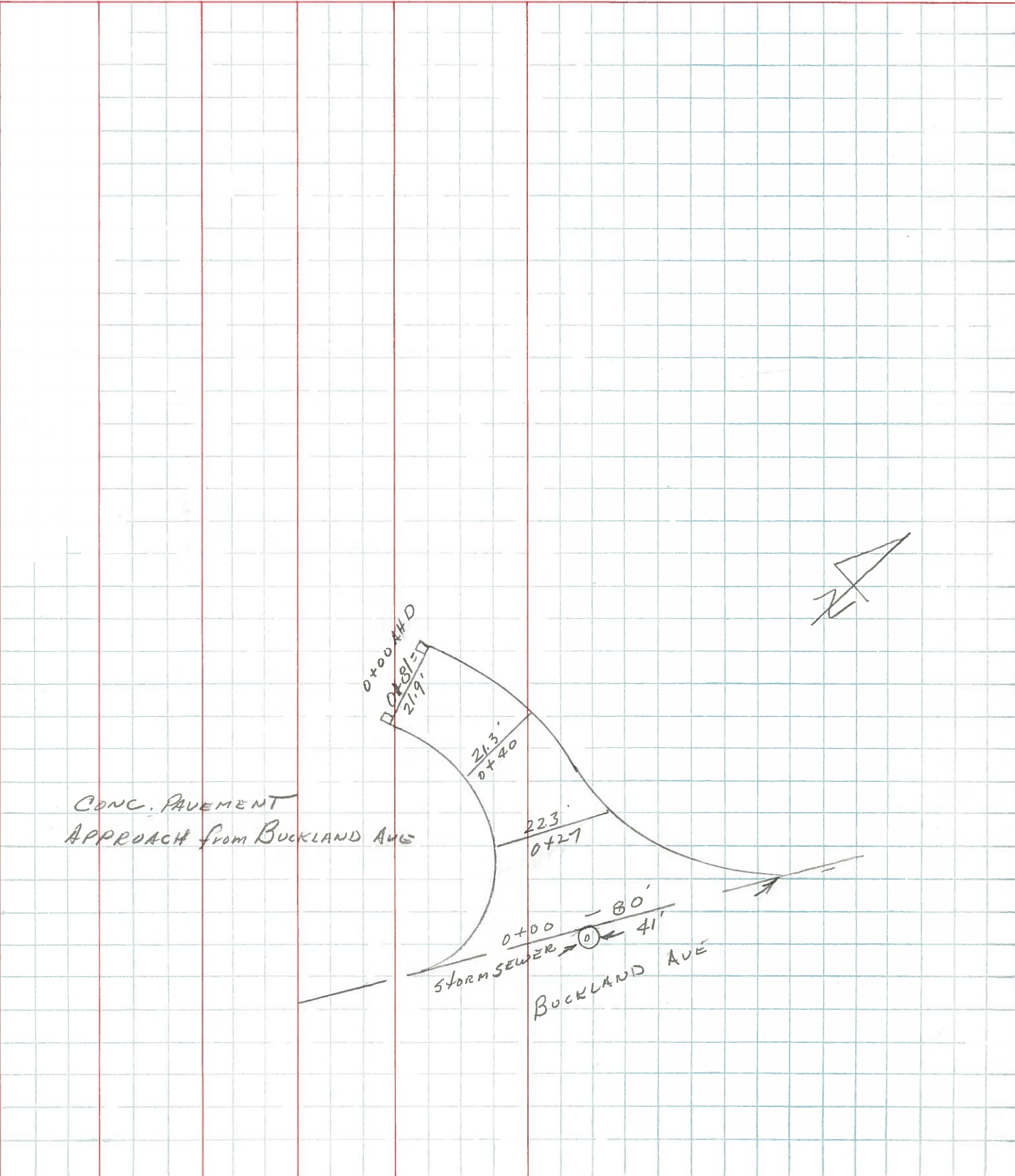

PERSONNEL TITLE PERSONNEL TITLE

CROWIN
RIPPLE
GEYMAN

COUNTY SANDUSKY
S. R. FREMONT

DATE 3/22/89

WEATHER SUNNY

SEC. TEMP. 41°

DESCRIPTION SPIEGEL GROVE - PRESIDENTIAL CENTER - RESURFACING JOB NO. 1

LEFT CENTER LINE RIGHT

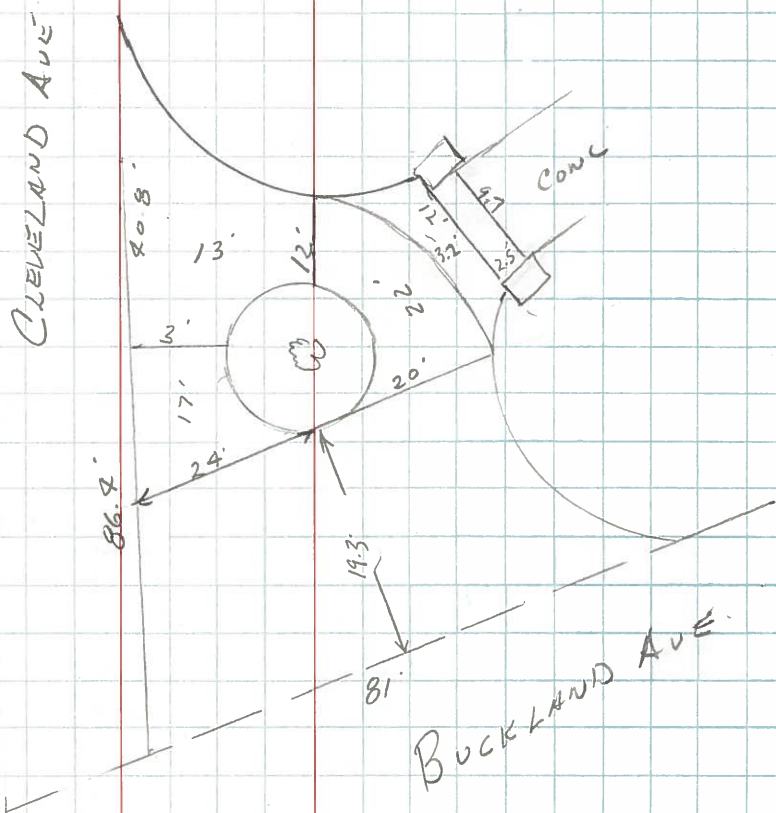

PERSONNEL	TITLE	PERSONNEL	TITLE	COUNTY	<u>Sandusky</u>	DATE	<u>5/13/88</u>
<u>Cronin</u>				S. R.	<u>FREMONT</u>	WEATHER	<u>OVERCAST-RAIN</u>
<u>Ripple</u>				SEC.	<u>Spiegel Grove</u>	TEMP.	<u>65°</u>
<u>Barbour</u>							
<u>Geyman</u>							

DESCRIPTION Resurfacing JOB NO. _____

Sta.	PAV'T WIDTH	CENTER LINE	RIGHT
0+00	39'		0+00
0+27.5	7.5'		39' E.P.B. Line A' 27.5' 0+27.5
1+00	8.5'		
2+00	7.7'		
3+00	8.5'		
4+00	8.5'		
5+00	8.5'		
6+00	10.0'		
7+00	10.0'		
8+00	11.0'		
9+00	8.5'		
10+00	9.5'		
11+00	9.5'		
12+00	9.0'		
13+00	8.5'		
14+00	9.0'		
15+00	8.0'		
16+00	9.5'		
17+00	10.0'		
18+00	8.0'		
19+00	9.0'		
20+00	8.5'		
21+00	8.5'		
22+00	9.5'		
22+82	12.0'		Make Butt Joint
<u>Line B</u>			
11+77	Line A' = 0+00	Line B'	
0+00	7'		
1+57	7'		

PERSONNEL	TITLE	PERSONNEL	TITLE	COUNTY	<u>Sandusky</u>	DATE	<u>5/13/88</u>
<u>Cronin</u>				S.R.	<u>FREMONT</u>	WEATHER	<u>overcast - rain</u>
<u>Ripple</u>				SEC.	<u>Spiegel Grove</u>	TEMP.	<u>65°</u>
<u>Barbour</u>							
<u>Geuman</u>							

DESCRIPTION Resurfacing LEFT CENTER LINE RIGHT JOB NO.

Sta.	PAV'T WIDTH	LEFT	CENTER LINE	RIGHT
13+37±	= 0+00	Line 'C'		
0+00	9.0'			
1+00	7.0'			
2+00	8.0'			
2+40	8.0'			

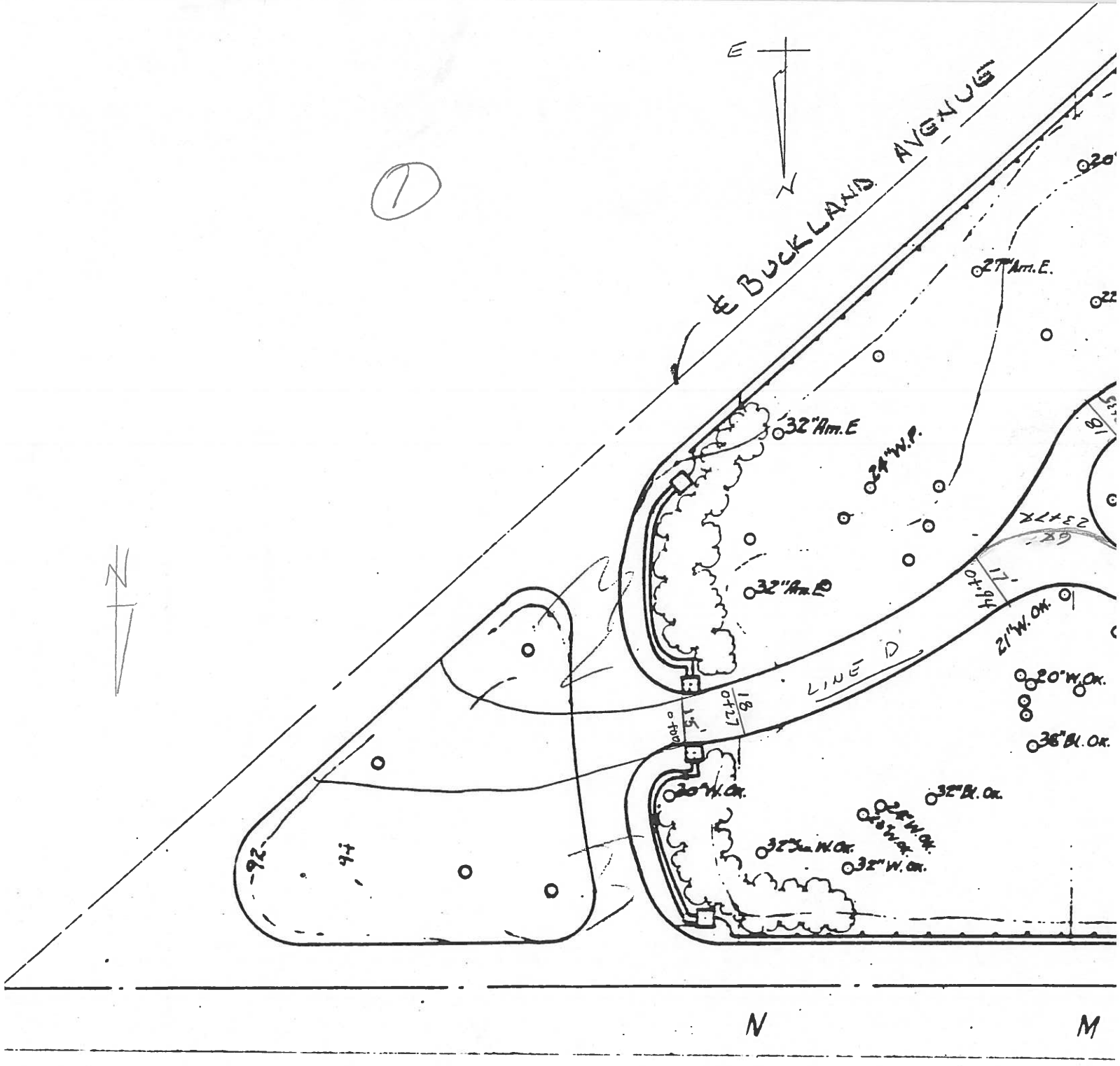

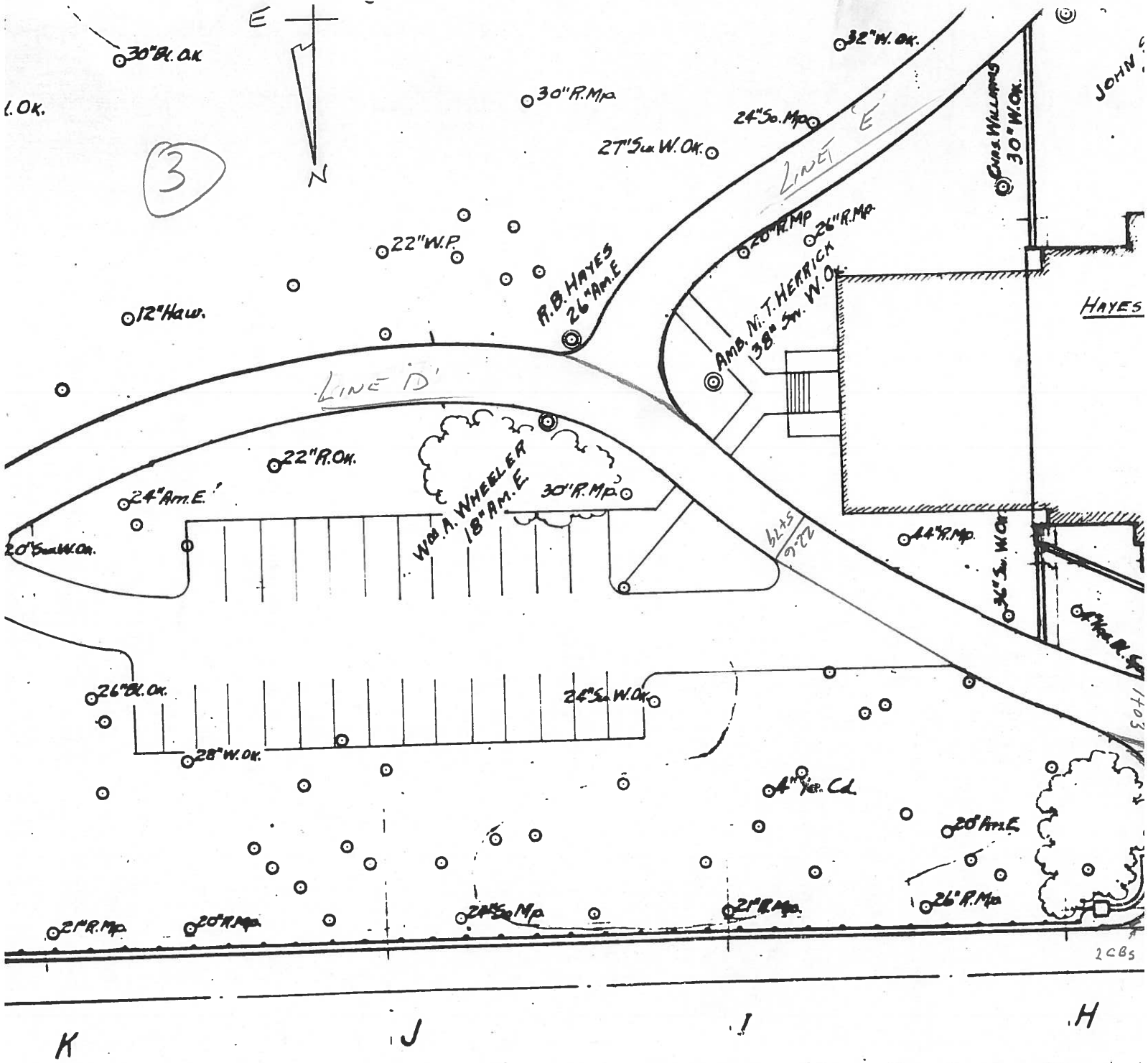

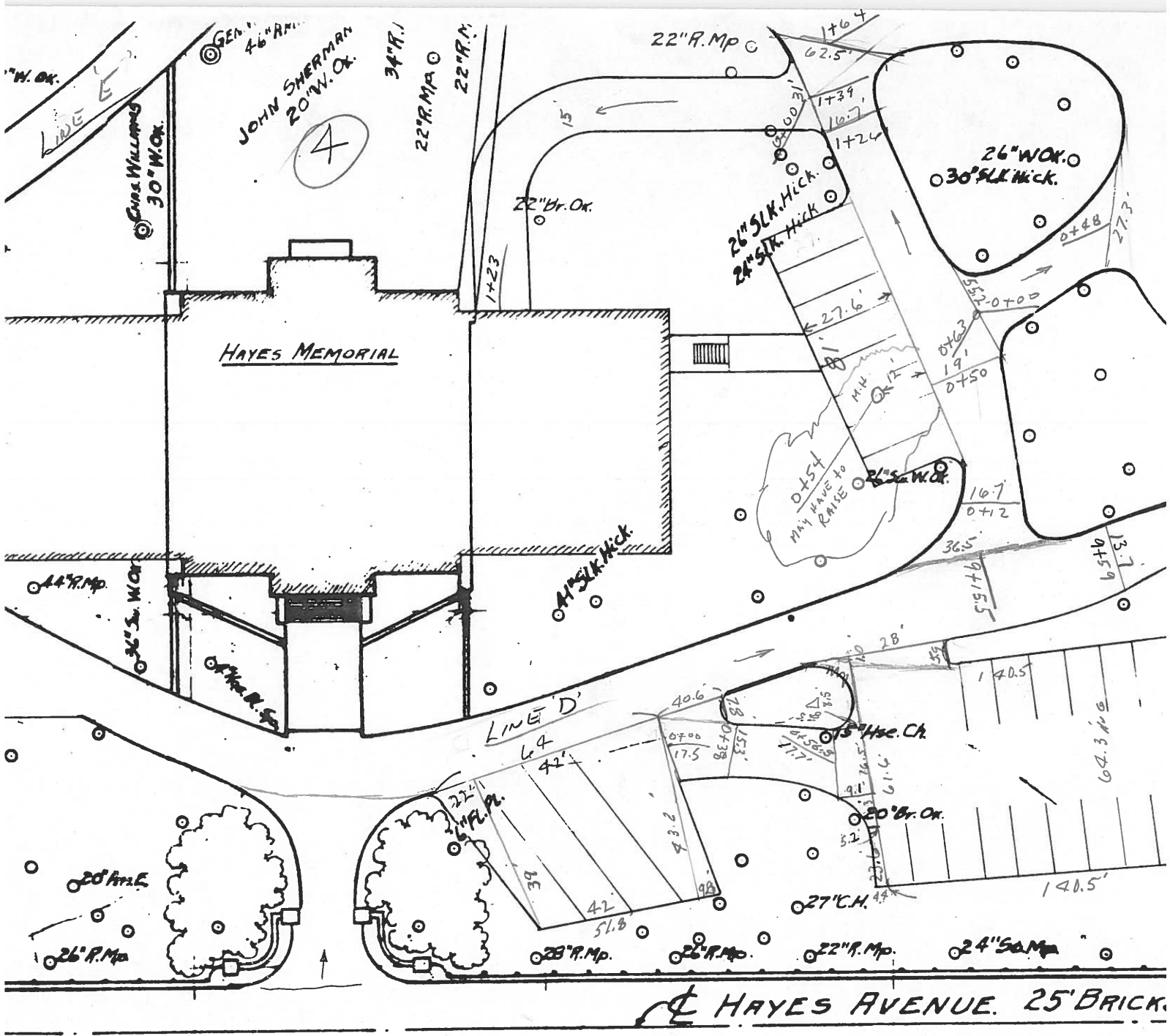

H

G

F

44
39

60.6
61.6
12.8
2.4

(5)

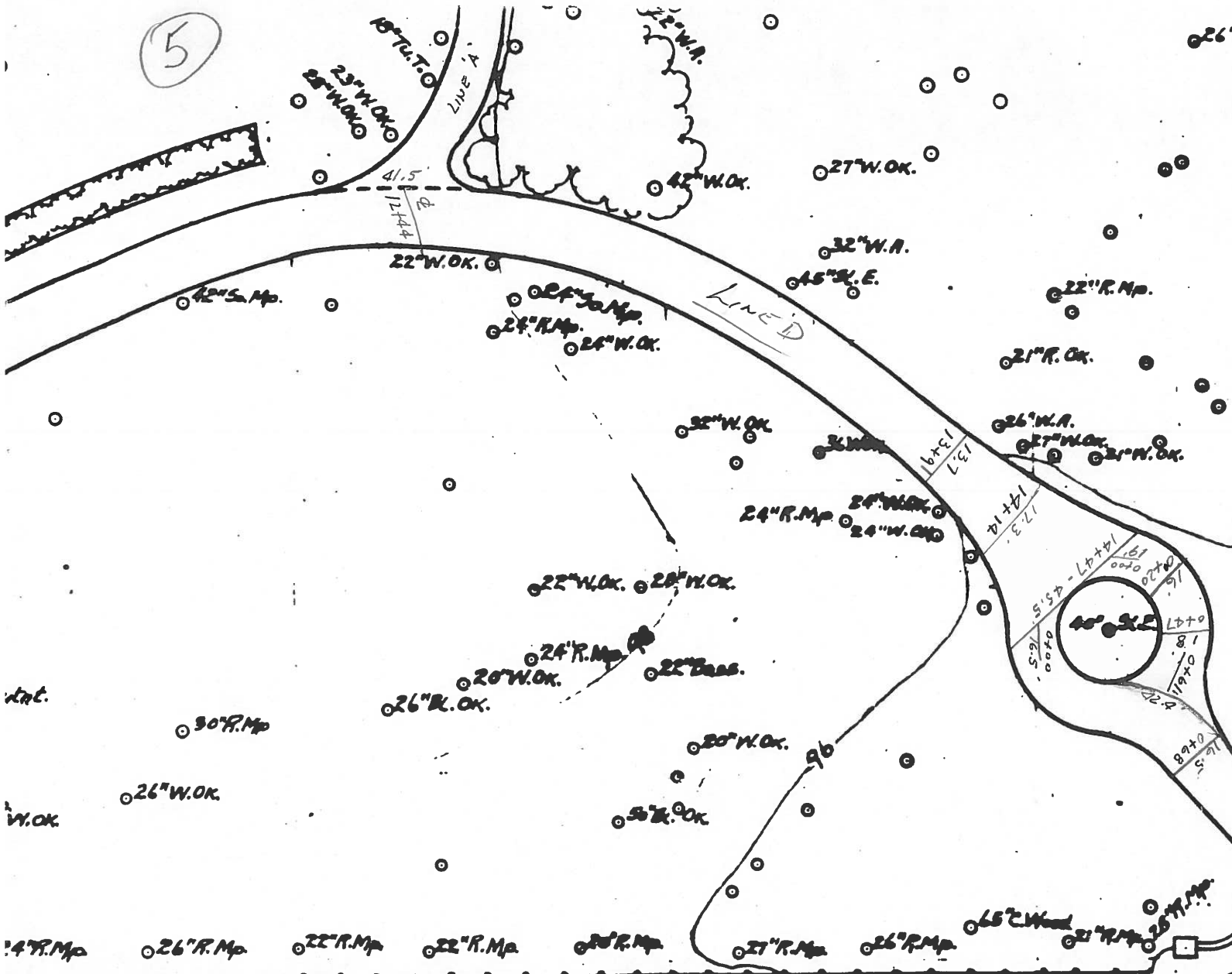

E HAYES AVENUE

C

B

A

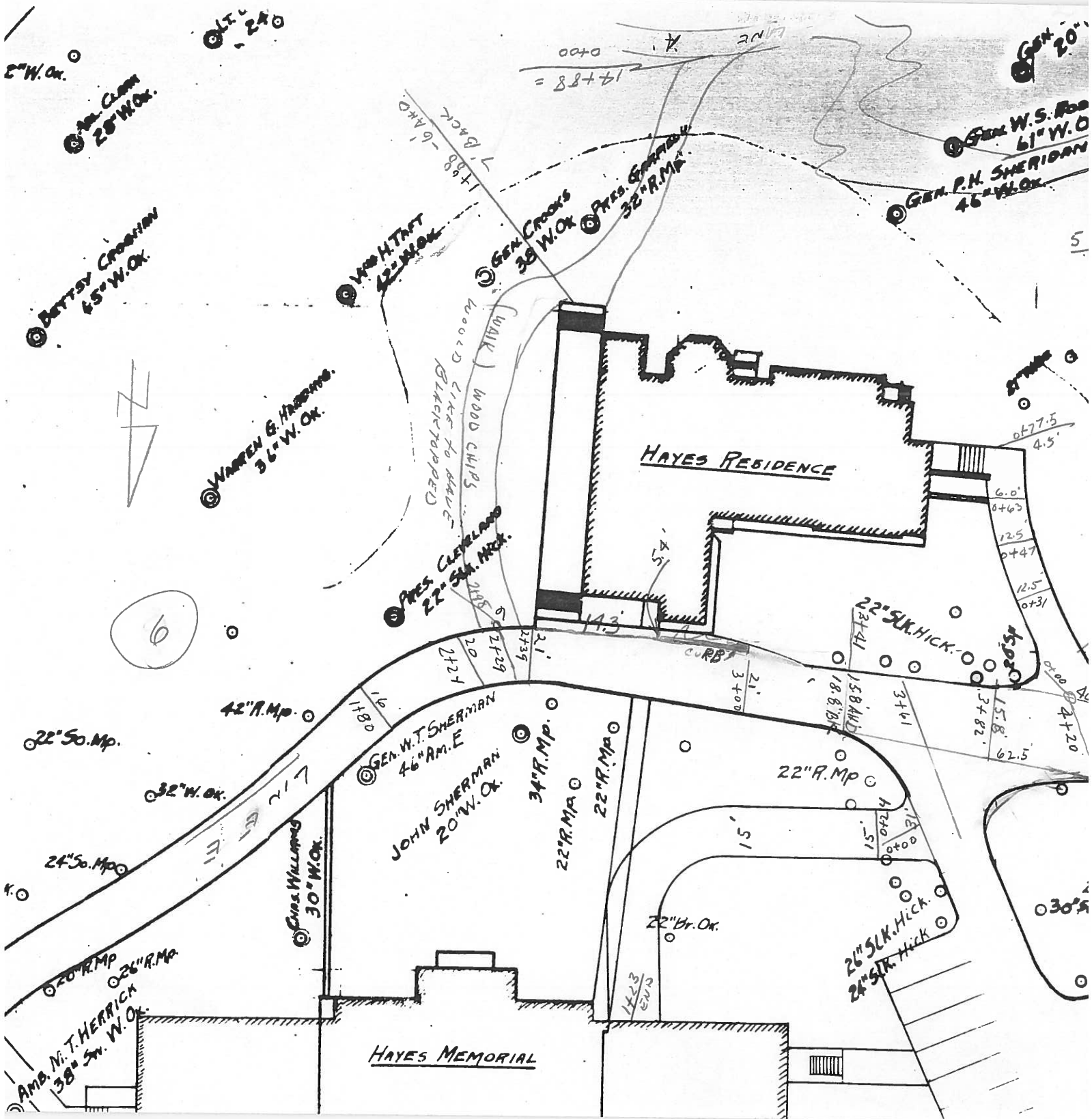

8° W. Ox.
Amb. Clark
25° W. Ox.

45° - 24°

Betty Crookham
45° W. Ox.

Warren G. Harding
36° W. Ox.

Wm H. Taft
42° W. Ox.

Gen Crooks
39° W. Ox.

Pres. Garfield
32° R.M.P.

Gen W.S. Wood
61° W. O.
Gen. P.H. Sherman
46° W. Ox.

Pres. Cleveland
22° S.W. M.P.

HAYES RESIDENCE

22° S.O. M.P.

42° R. M.P.

Gen. W.T. Sherman
46° Am. E.
John Sherman
20° W. Ox.

34° T. M.P.

22° R. M.P.

22° R. M.P.

24° S.O. M.P.

32° W. Ox.

Gen. William
Sherman
30° E. W. Ox.

Amb. N.T. Herrick
38° S.W. O.
20° R.M.P.
26° R.M.P.

HAYES MEMORIAL

26° S.W. HICK.
24° S.W. HICK.

22° Dr. Ox.

30° S

00+0
= 88+71

0+77.5
4.5'

6

5

0+20

4+20

0+31

0+47

0+63

0+74

0+82

0+91

0+98

0+100

0+100

PERSONNEL: CRONIN, RIPPLE, BARBOUR
 TITLE: _____
 COUNTY: SANDUSKY
 DATE: 3/07/90
 S. R.: _____
 WEATHER: SUNNY
 SEC: SPIEGEL GROVE
 TEMP: 30°

DESCRIPTION: Topo & Elev. - DRAINAGE
 LEFT CENTER LINE RIGHT JOB NO.

B.M.	LEFT	CENTER LINE	RIGHT
2.53 ✓		ASSUMED 100.00	Top S.E.C. CONC. BASE - Life Pole
	C.B. 4.78		Top C.B.
	15" V.S.P. INV. 7.04		Bottom C.B.
	6.03		F.L. 4" PLASTIC NELY
	#1 4.80		Top 6" PLASTIC clean out #1
	7.66		F.L. of ELBOW NELY
	4.82		Top 6" Plastic clean out #2
	7.57		F.L. of ELBOW N.W.
	6.5' of Asphalt		
	B.M.		
	UNDERGROUND ELIAC APPROX.		
	NEW LINE		
	6.4' of Asphalt		
	7.87		F.L. 6" V.S.P. NE-SW
	4.33		Top of cleanout #3
			Hayes Ave CURB
			4.33' MAY BE RAMP TO USE