

# SUMMARY OF ADDITIONAL RIGHT OF WAY TO BE ACQUIRED

| PARCEL NUMBER | SHEET No. | OWNER                           | TYPE OF DEED | DEED RECORD        |                    | DEED AREA ACRES | ROAD AREA ACRES | TO BE ACQUIRED LAND ACRES | BUILDINGS EACH | RESIDUE ACRES |         | REMARKS                               |
|---------------|-----------|---------------------------------|--------------|--------------------|--------------------|-----------------|-----------------|---------------------------|----------------|---------------|---------|---------------------------------------|
|               |           |                                 |              | VOLUME             | PAGE               |                 |                 |                           |                | LEFT          | RIGHT   |                                       |
| SEN-4-00.98   |           |                                 |              |                    |                    |                 |                 |                           |                |               |         |                                       |
| 1             | 43        | NEIL C. & ARABELLA HUFFMAN      | C.T.         | 117                | 315                | 134.27          | 0.296           | 0.252                     |                | 133.722       |         |                                       |
| 2             | 43        | ROBERT D. & RUTH P. KURTZ       | W.D.         | 279                | 526                | 62.66           | 0.189           | 0.162                     |                |               | 62.309  |                                       |
| SEN-4-02.40   |           |                                 |              |                    |                    |                 |                 |                           |                |               |         |                                       |
| 4             | 43        | MARGARET A. BUCHMANN            | C.T.         | 18                 | 72                 | 103.51          | 0.208           | 0.147                     |                | 103.155       |         |                                       |
| 4-X           | 43        | "                               |              |                    |                    |                 |                 | 0.183                     |                |               |         | Channel Easement                      |
| 5             | 43        | LESTER ALVIN LUST               | W.D.         | 263                | 336                | 84.34           | 0.078           | 0.052                     |                | 84.21         |         |                                       |
| 6             | 43        | VESTA SCHAAP                    | W.D.         | 188                | 266                | 117.73          | 0.286           | 0.239                     |                |               | 117.205 |                                       |
| 6-T           | 43        | "                               |              |                    |                    |                 |                 | 0.108                     |                |               |         | Temporary Runaround                   |
| SEN-4-05.80   |           |                                 |              |                    |                    |                 |                 |                           |                |               |         |                                       |
| 7             | 44        | L.A. & RUTH L. LUTZ             | W.D.         | 318                | 360                | 1.78            | 0.037           | 0.019                     |                | 1.724         |         |                                       |
| 7-X           | 44        | "                               |              |                    |                    |                 |                 | 0.044                     |                |               |         | Channel Easement                      |
| 8-WA          | 44        | GEORGE H. ALBER                 | W.D.         | 306                | 465-467            | 2.0             | -               | 0.001                     |                |               |         | Work Agreement                        |
| 9             | 44        | L.A. LUTZ                       | W.D.         | <del>251</del> 302 | <del>300</del> 358 | 4.94            | 0.015           | 0.012                     |                | 4.913         |         |                                       |
| 9-WA          | 44        | "                               |              |                    |                    |                 |                 | 0.003                     |                |               |         | Work Agreement                        |
| 9-X           | 44        | "                               |              |                    |                    |                 |                 | 0.071                     |                |               |         | Channel Easement                      |
| 10            | 44        | L.A. & RUTH L. LUTZ             | AdMR         | 314                | 441-442            | 1.04            | 0.020           | 0.005                     |                | 1.015         |         |                                       |
| 10-X          | 44        | "                               |              |                    |                    |                 |                 | 0.013                     |                |               |         | Channel Easement                      |
| SEN-4-11.96   |           |                                 |              |                    |                    |                 |                 |                           |                |               |         |                                       |
| 11            | 45        | RICHARD O. WEIDINGER            | W.D.         | 312                | 180                | 125.12          | 0.475           | 0.455                     |                | 124.19        |         |                                       |
| 11-X          | 45        | "                               |              |                    |                    |                 |                 | 0.101                     |                |               |         | Channel Easement                      |
| 12            | 45        | WALTER C. RUFFING               | W.D.         | 297                | 296                | 44.23           | 0.484           | 0.982                     |                | 42.764        |         |                                       |
| 13            | 45        | CLEMENTS B. & BERTHA A. RUFFING | W.D.         | 271                | 161                | 69.73           | 0.047           | 0.109                     |                | 69.574        |         |                                       |
| 13-X          | 45        | "                               |              |                    |                    |                 |                 | 1.216                     |                |               |         | Channel Easement                      |
| SEN-4-12.34   |           |                                 |              |                    |                    |                 |                 |                           |                |               |         |                                       |
| 14            | 44        | NORMAN J. & BERDELLA A. FALTER  | W.D.         | <del>245</del> 254 | <del>333</del> 45  | 220.87          | 0.224           | 0.121                     |                | 220.525       |         |                                       |
| 14-X          | 44        | "                               |              |                    |                    |                 |                 | 0.086                     |                |               |         | Channel Easement                      |
| 15            | 44        | CLEMENTS B. RUFFING             | W.D.         | 208                | 445                | 70.91           | 0.224           | 0.109                     |                | 70.577        |         |                                       |
| 15-X          | 44        | "                               |              |                    |                    |                 |                 | 0.064                     |                |               |         | Channel Easement                      |
| SEN-4-12.97   |           |                                 |              |                    |                    |                 |                 |                           |                |               |         |                                       |
| 16            | 46        | RAYMOND J. & ANNE F. RUFFING    | W.D.         | 302                | 488                | 92.62           | 0.183           | 0.111                     |                | 92.326        |         |                                       |
| 16-X          | 46        | "                               |              |                    |                    |                 |                 | 0.072                     |                |               |         | Channel Easement                      |
| 16-WA         | 46        | "                               |              |                    |                    |                 |                 | 0.028                     |                |               |         | Work Agreement for laying Header Tile |
| 17            | 46        | CLIFTON L. & HELEN C. BEAMER    | W.D.         | 306                | 324                | 0.91            | 0.018           | 0.003                     |                | 0.889         |         |                                       |
| 18            | 46        | DEMARIS WRIGHT NYE              | Q.C.         | 284                | 421                | 33.15           | 0.182           | 0.098                     |                | 32.87         |         |                                       |
| 18-X          | 46        | "                               |              |                    |                    |                 |                 | 0.472                     |                |               |         | Channel Easement                      |

Scanned July 1997

R1004 \* 1 6-01

|                   |       |         |              |
|-------------------|-------|---------|--------------|
| FED. RD. DIVISION | STATE | PROJECT | (43)<br>(46) |
| 2                 | OHIO  |         |              |

SEN-4-(0.98)(2.37)(5.76)(11.93)(12.28)(12.91)

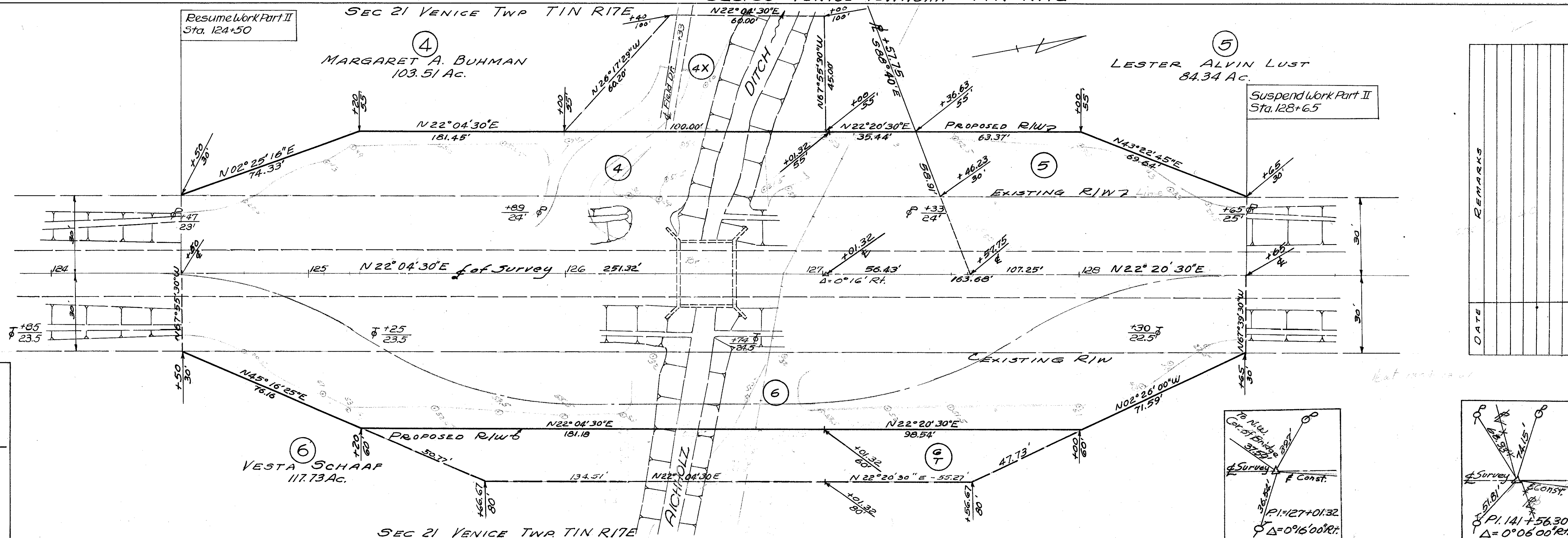
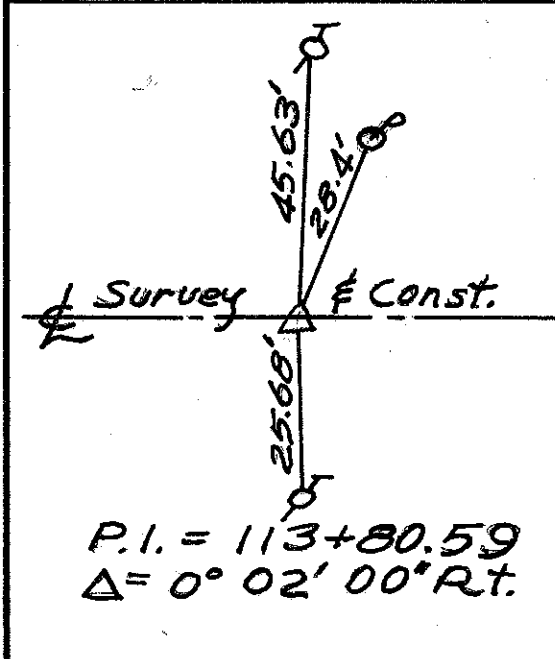
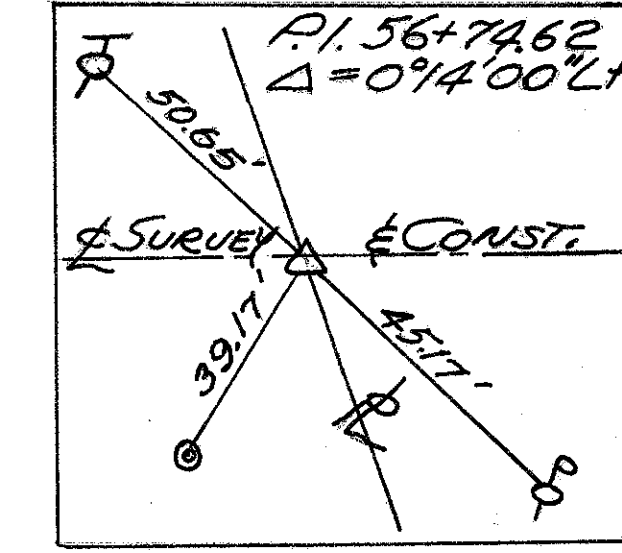
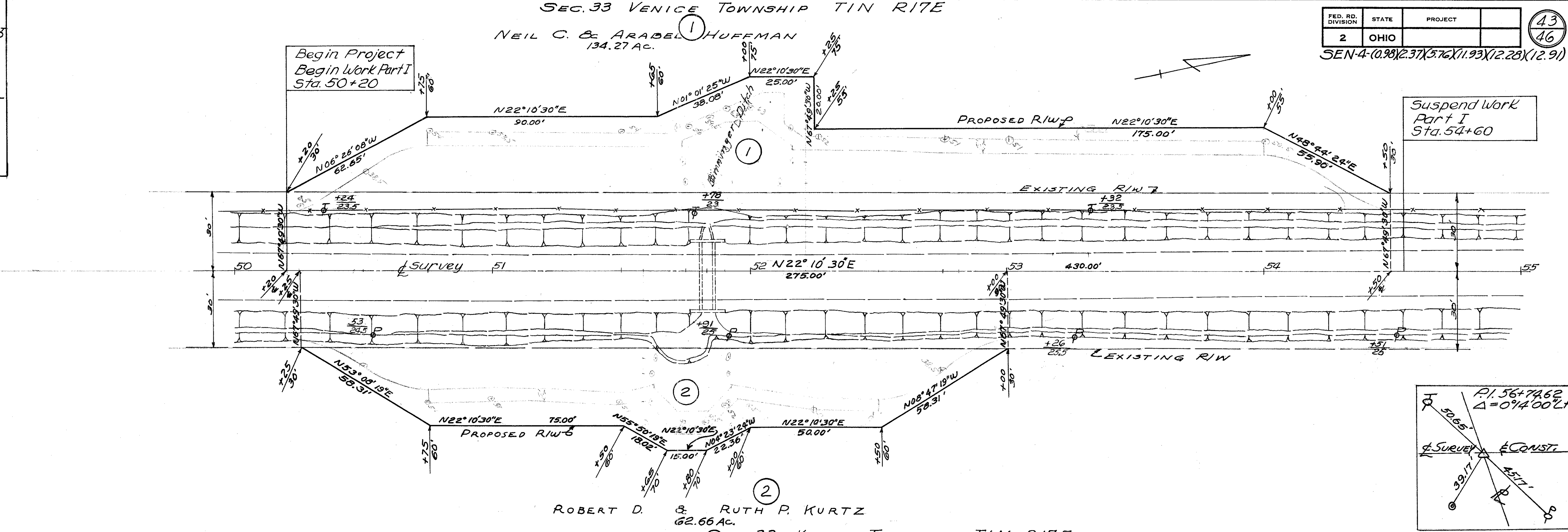
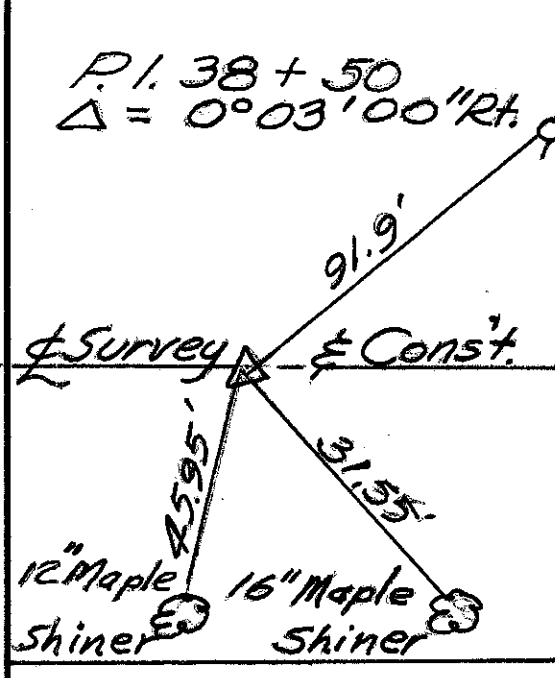



SEC. 1 REED TWP. T2N R17E

|                   |       |         |          |
|-------------------|-------|---------|----------|
| FED. RD. DIVISION | STATE | PROJECT | 45<br>46 |
| 2                 | OHIO  |         |          |

SEN-4-(0.98)(2.37)(5.76)(11.93)(2.28)(2.91)

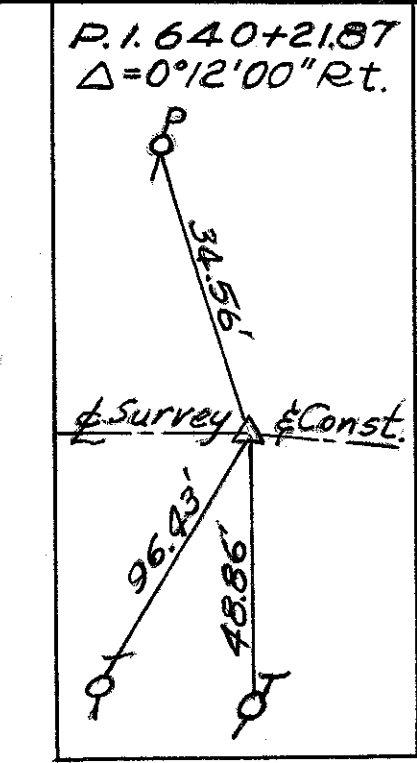
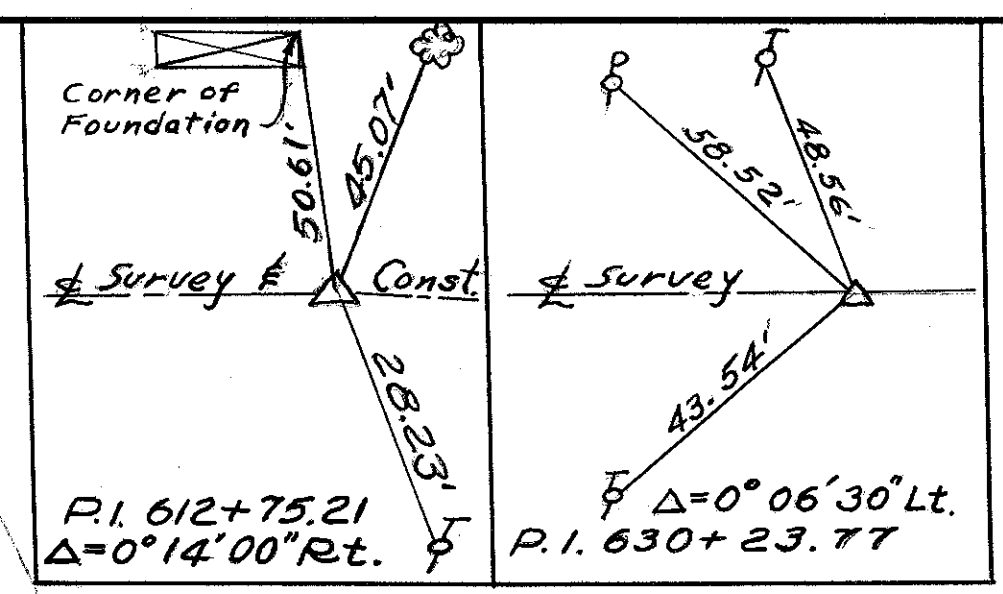

11  
 RICHARD O. WEIDINGER  
 125.12 AC.

Resume Work Part II Sta. 628+50

Suspend Work Part IV Sta. 636+55

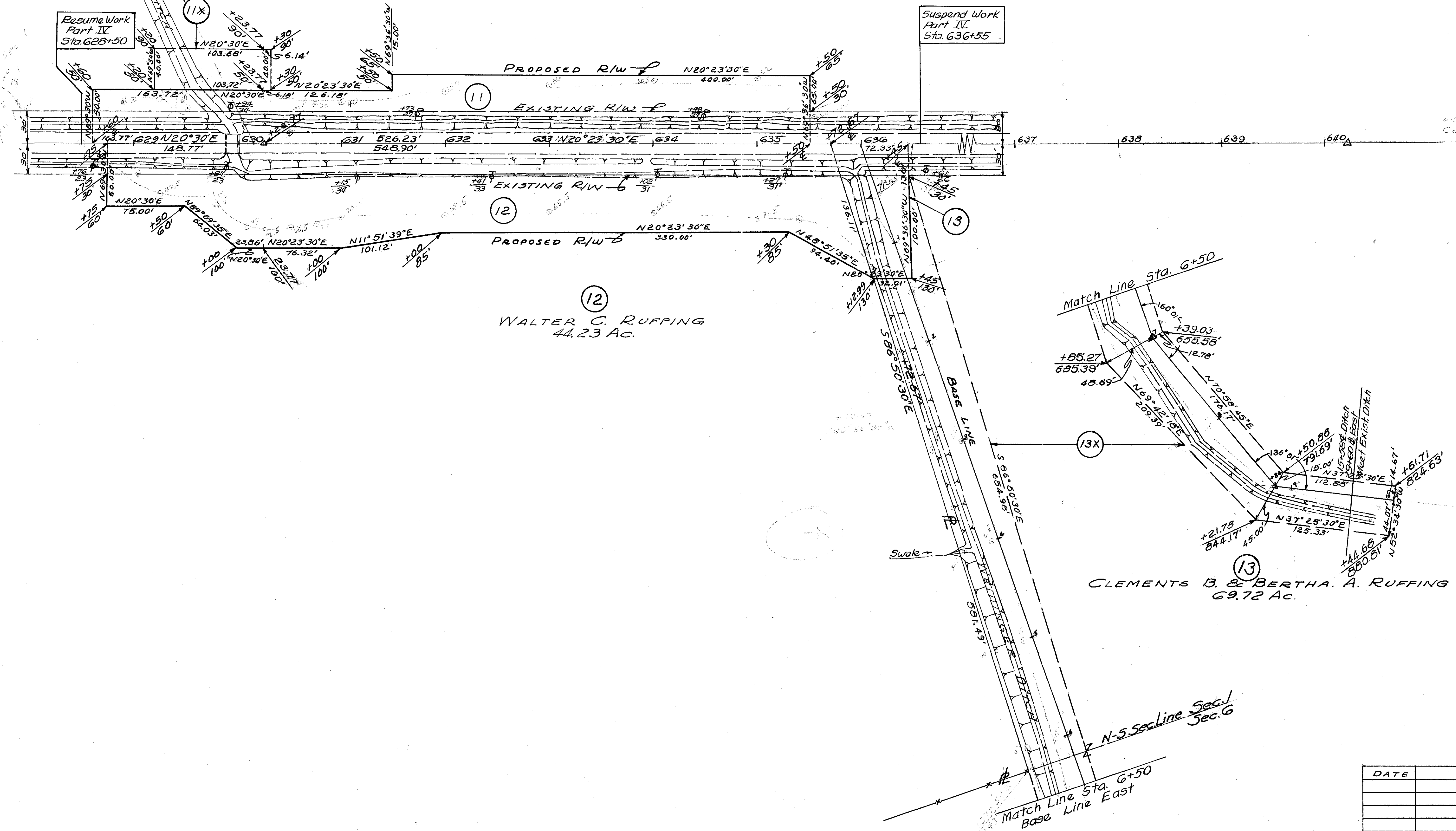

12  
 WALTER C. RUFFING  
 44.23 AC.

13  
 CLEMENTS B. & BERTHA A. RUFFING  
 69.72 AC.

| DATE | REMARKS |
|------|---------|
|      |         |
|      |         |
|      |         |
|      |         |
|      |         |
|      |         |
|      |         |
|      |         |
|      |         |
|      |         |

SEC. 1 REED TWP. T2N R17E

R/W 4

FRACTIONAL SEC.31 THOMPSON TOWNSHIP T3N R17E

|                   |       |         |          |
|-------------------|-------|---------|----------|
| FED. RD. DIVISION | STATE | PROJECT | 46<br>46 |
| 2                 | OHIO  |         |          |

SEN-4-(0.98)(2.37)(5.76)(11.93)(2.28)(2.91)

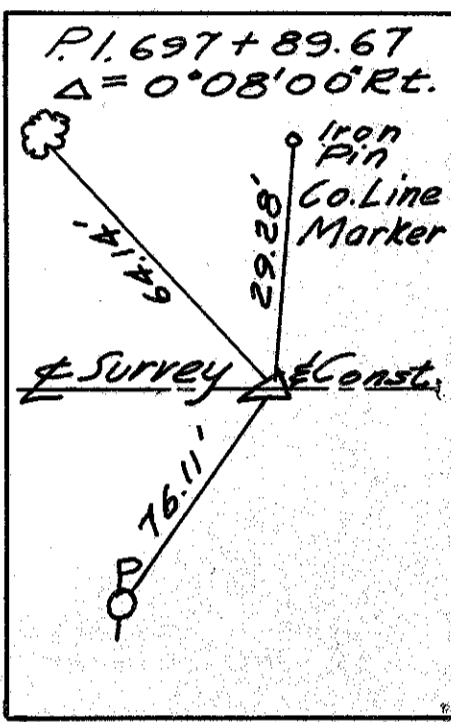
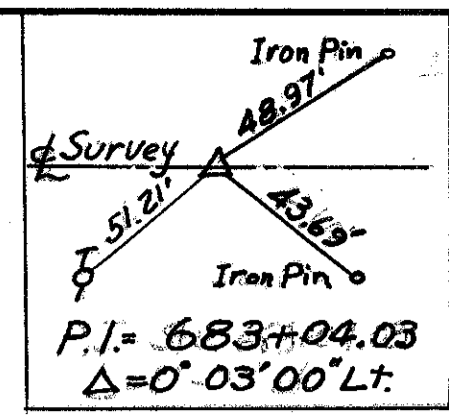
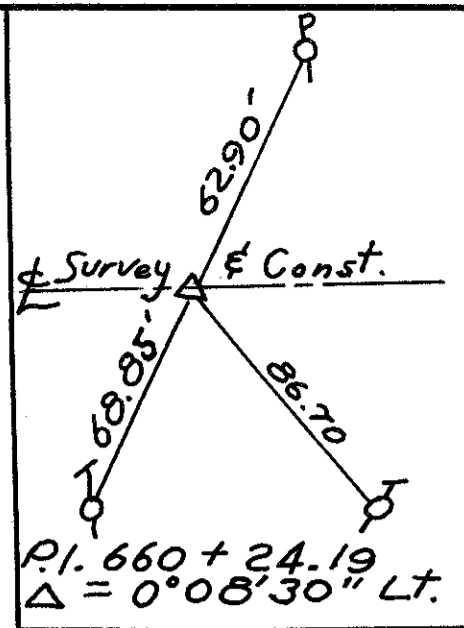

16  
RAYMOND J. & ANNE F. RUFFING  
92.62 Ac.

18  
DEMARIS WRIGHT NYE  
33.15 Ac.

17  
CLIFTON L. & HELEN C. BEAMER  
0.91 Ac.

FRACTIONAL SEC.31 THOMPSON TWP. T3N R17E

| DATE | REMARKS |
|------|---------|
|      |         |
|      |         |
|      |         |
|      |         |
|      |         |
|      |         |
|      |         |
|      |         |
|      |         |

RIW 5

6-6-17