

Scanned July 1997

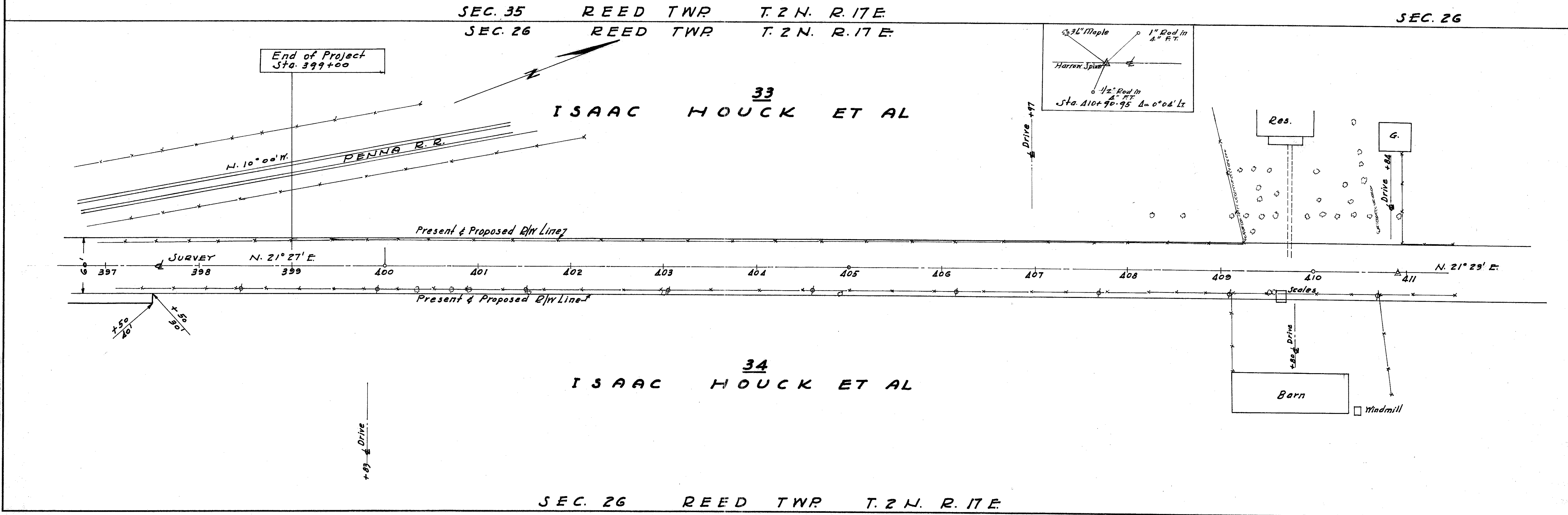
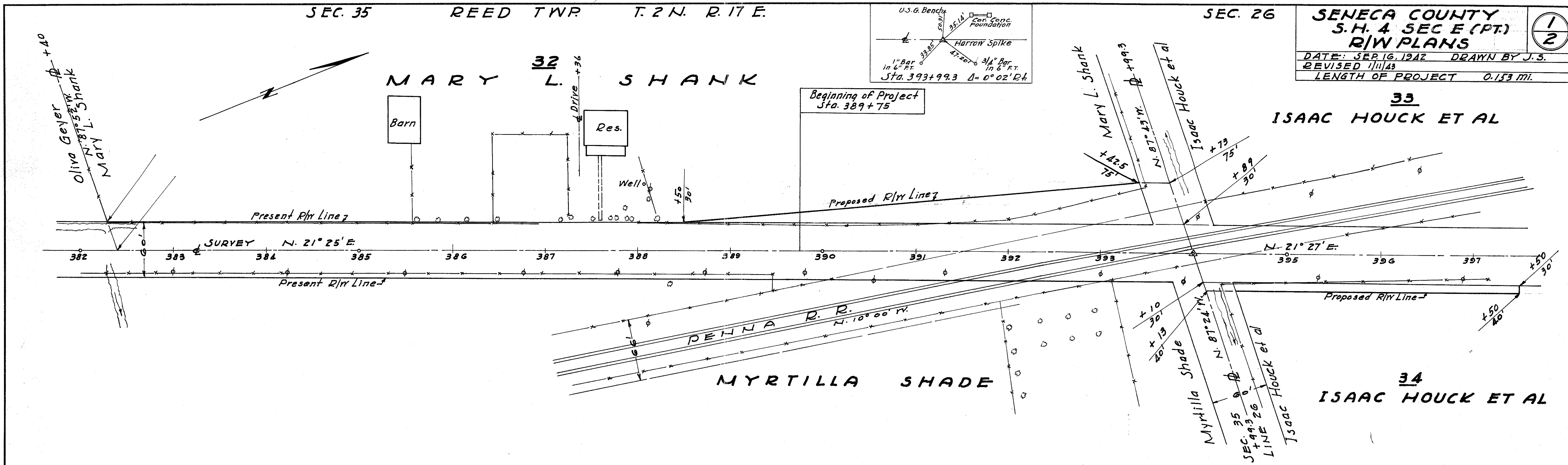

17004 #5 6-58

SEC. 26 REED TWP. T. 2 N. R. 17 E.

SENECA COUNTY  
S. H. & SEC. E (PT.)  
R/W PLANS

DATE: SEP 16-1942 DRAWN BY J.S.  
REVISED  
LENGTH OF PROJECT 0.153 MI.

2/2

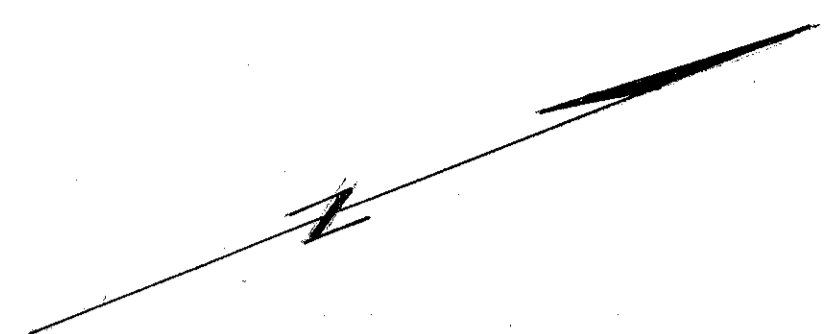

33  
ISAAC HOUCK ET AL

Isaac Houck et al  
N. 88° 20' W. 1/4 Sec. 26  
+99.2

Drive +21

Res.

Present & Proposed R/W Line 7

SURVEY N. 21° 23' E

411 412 413 414 415 416 417 418 419 420 421 422 423 424

Present & Proposed R/W Line 7

Drive +47

34  
ISAAC HOUCK ET AL

Isaac Houck et al  
N. 87° 04' W. 1/4 Sec. 26  
+96.97

SEC. 26 REED TWP. T. 2 N. R. 17 E.

Scanned July 2007