

STATE OF OHIO
DEPARTMENT OF TRANSPORTATION
SEN-4-9.25
REED TOWNSHIP
SENECA COUNTY

PROJECT DESCRIPTION
BRIDGE REPLACEMENT WITH MINIMAL APPROACHES

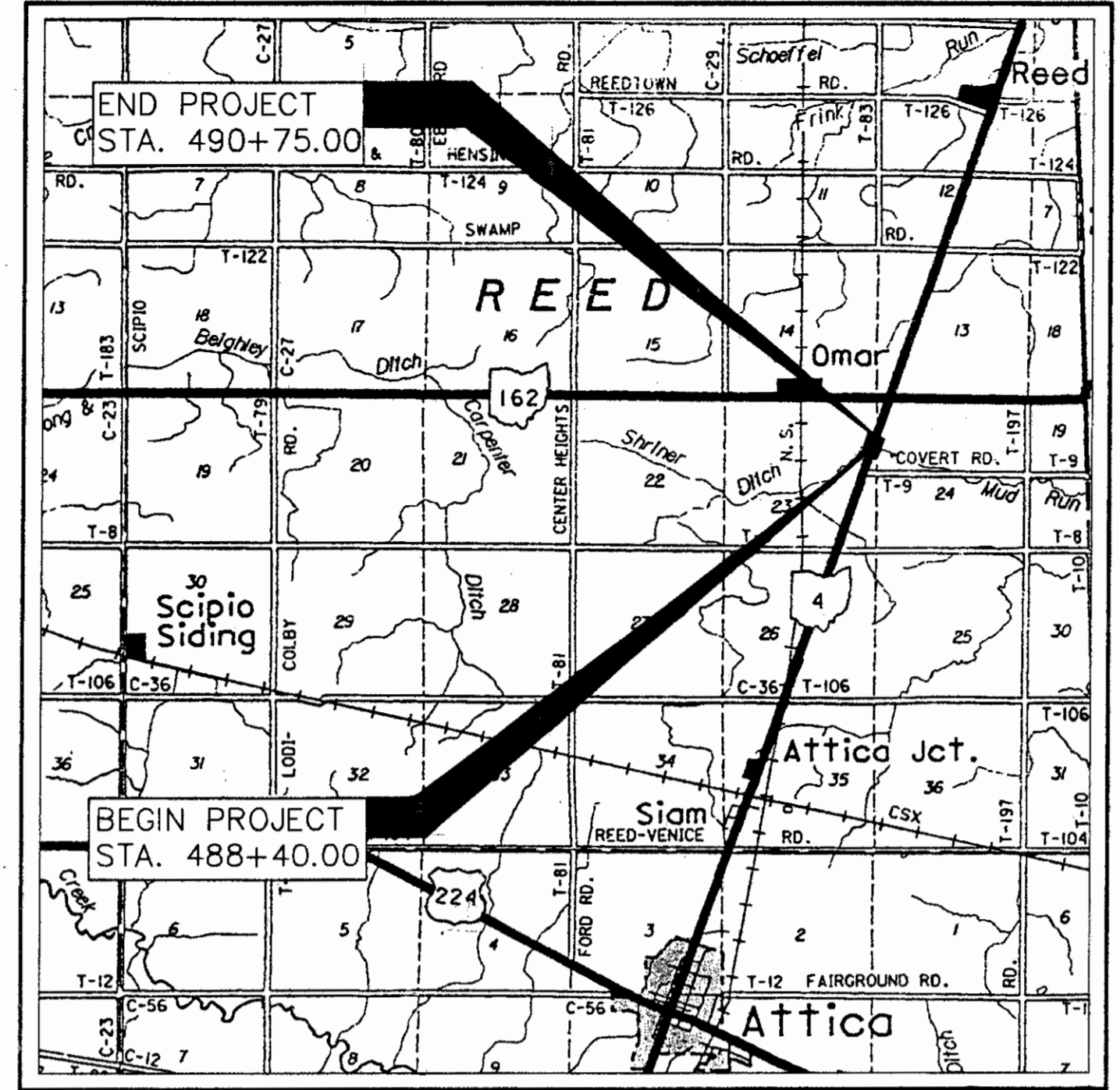

LOCATION MAP

LATITUDE: N 41°06'37" LONGITUDE: W 82°51'44"

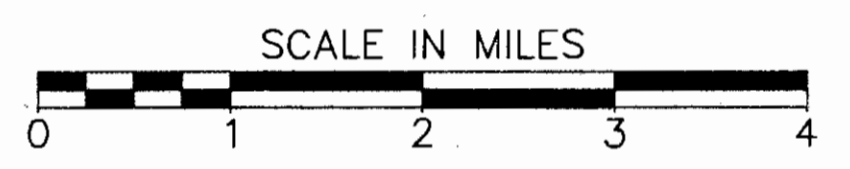

PORTION TO BE IMPROVED _____
STATE AND FEDERAL ROUTES _____
OTHER ROADS _____

DESIGN DESIGNATION

Current ADT (1999)	=	3354
Design Year ADT (2019)	=	5371
Design Hourly Volume	=	537
Directional Distribution	=	55%
Trucks (24 hour B&C)	=	22%
Design Speed	=	55 MPH
Legal Speed	=	55 MPH
Design Functional Classification	=	Minor Arterial (Rural)

DESIGN EXCEPTIONS

None Required

UNDERGROUND UTILITIES
TWO WORKING DAYS
BEFORE YOU DIG
Call 800-362-2764 (Toll Free)
OHIO UTILITIES PROTECTION SERVICE
NON-MEMBERS
MUST BE CALLED DIRECTLY

ENGINEERS SEAL:

SIGNED: *Gregory A. Bieszczad*
DATE: 6-2-1999

Plan Prepared By:

INDEX OF SHEETS

TITLE SHEET	1
TYPICAL SECTION	2
GENERAL NOTES	3
CALCULATIONS	4
GENERAL SUMMARY	5
PLAN AND PROFILE	6
CROSS SECTIONS	7-9
STRUCTURE 20' & UNDER	10-15
RIGHT-OF-WAY PLANS	16-18

STRUCTURE PLANS REVIEWED BY
BURGESS & SMITH
ENGINEERS & ARCHITECTS

SUPPLEMENTAL PRINTS OF STANDARD CONSTRUCTION DRAWINGS			
BP-3.1	2-21-92	GR-1.1M 10-21-97	MT-99.10 M 1-30-95
		GR-1.2M 1-3-96	MT-101.60 M 4-25-94
		GR-2.1M 10-21-97	DBR-2-73 9-15-94
		GR-3.4M 10-21-97	MT-105.10 M 4-25-94
			MT-105.11 M 4-25-94
			PSBD-1-93 3-4-94
		DM-1.1M 10-21-97	
		DM-4.3M 6-30-95	

SUPPLEMENTAL SPECIFICATIONS	
806	9-9-97
814	6-2-98
842	1-6-99
877	4-13-99
899	10-21-98
905	4-1-98
906	5-5-98
907	10-21-98
908	1-6-99

SPECIAL PROVISIONS
US ARMY CORPS OF ENGINEERS NATIONWIDE PERMIT #3
DATE: 8/6/99

Approved *Chris Math*
Date 8-20-99 District Deputy Director (Acting)

Approved *Anderson Proctor, Jr.*
Date 9-9-99 Director, Department of Transportation

FEDERAL PROJECT NO. BRF-93A(9)
PID NO. 11687
CONSTRUCTION PROJECT NO.
RAILROAD INVOLVEMENT NONE
SEN-4-9.25
1/8

SEN - SR 4 - 9.25
990765
PID#11687
12/15/99
DIST 02

CENTERLINE SURVEY PLAT
SEN-4-9.25
SECTIONS 23 & 24, T-4N, R-4E
REED TOWNSHIP
SENECA COUNTY, OHIO

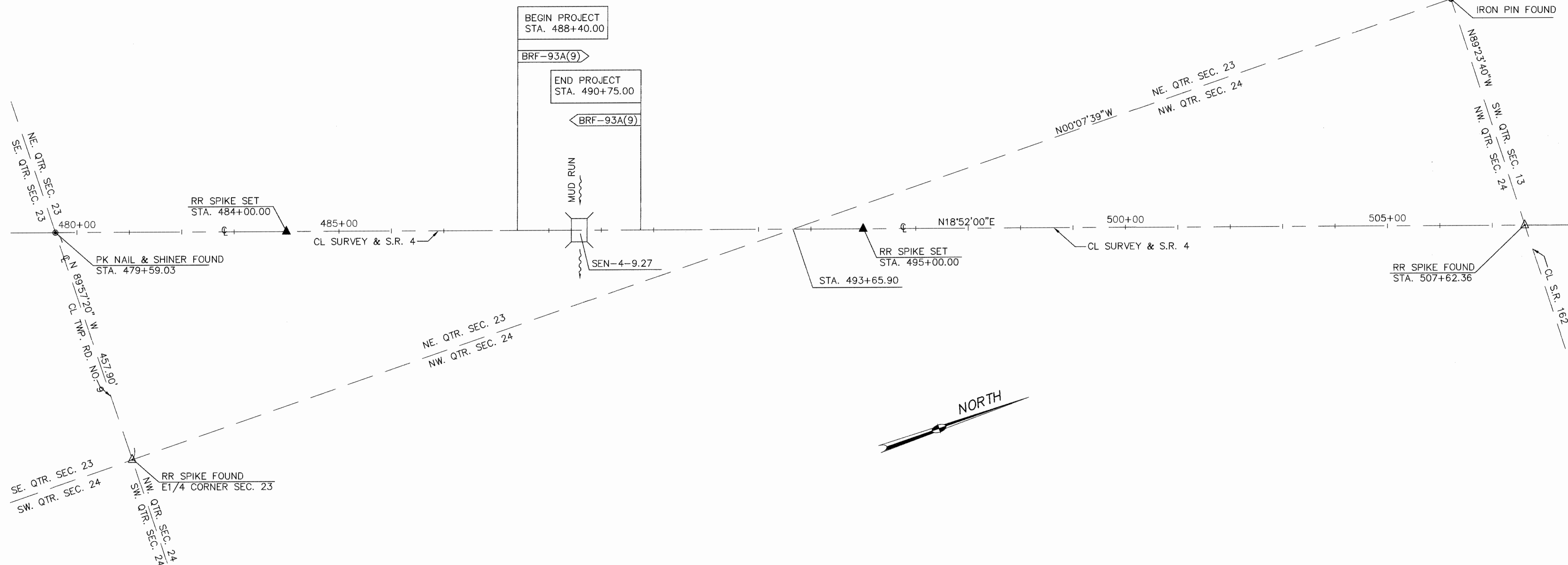
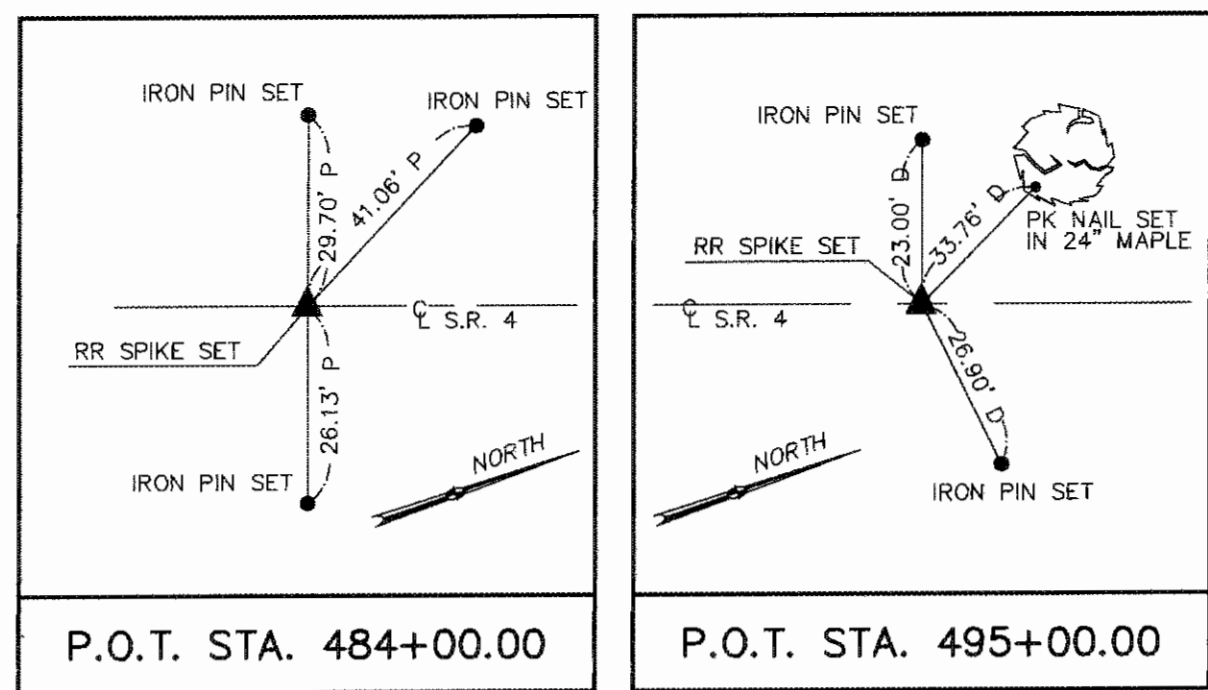

STATIONING
 ALL STATIONING IS BASED UPON THE CENTERLINE OF SURVEY UNLESS OTHERWISE NOTED.

BASIS OF BEARINGS
 BEARINGS ARE BASED ON AN ASSUMED MERIDIAN AND ARE FOR THE PURPOSES OF ANGULAR MEASUREMENT ONLY.

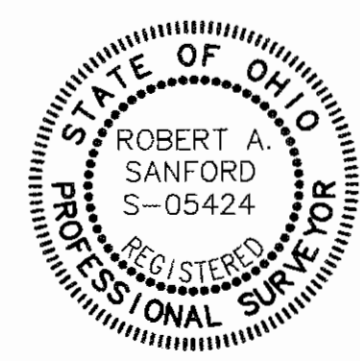

I HEREBY CERTIFY THAT THIS PLAT IS A TRUE DELINEATION OF A SURVEY MADE FOR THE OHIO DEPARTMENT OF TRANSPORTATION IN 1992 BY POGEMEYER DESIGN GROUP, INC.

Robert A. Sanford, P.S. 1/23/95
 ROBERT A. SANFORD PROFESSIONAL SURVEYOR NO. 5424

RECEIVED	19
RECORDED	19
BOOK	PAGE
COUNTY RECORDER	

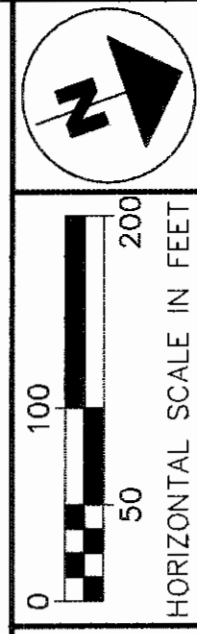

FEDERAL PROJECT NO. **BRF-93A(9)**
 STATE PROJECT NO. **02816(O)**

CENTERLINE SURVEY PLAT

SEN-4-9.25

PROPERTY MAP
SEN-4-9.25
REED TOWNSHIP
SENECA COUNTY
SECTIONS 23 & 24, T-2N, R-17E

STRUCTURE KEY:
 □ RESIDENTIAL BUILDING
 ■ COMMERCIAL BUILDING

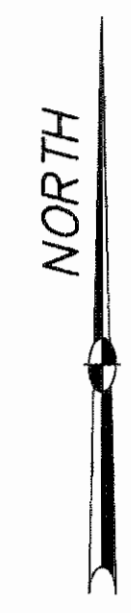
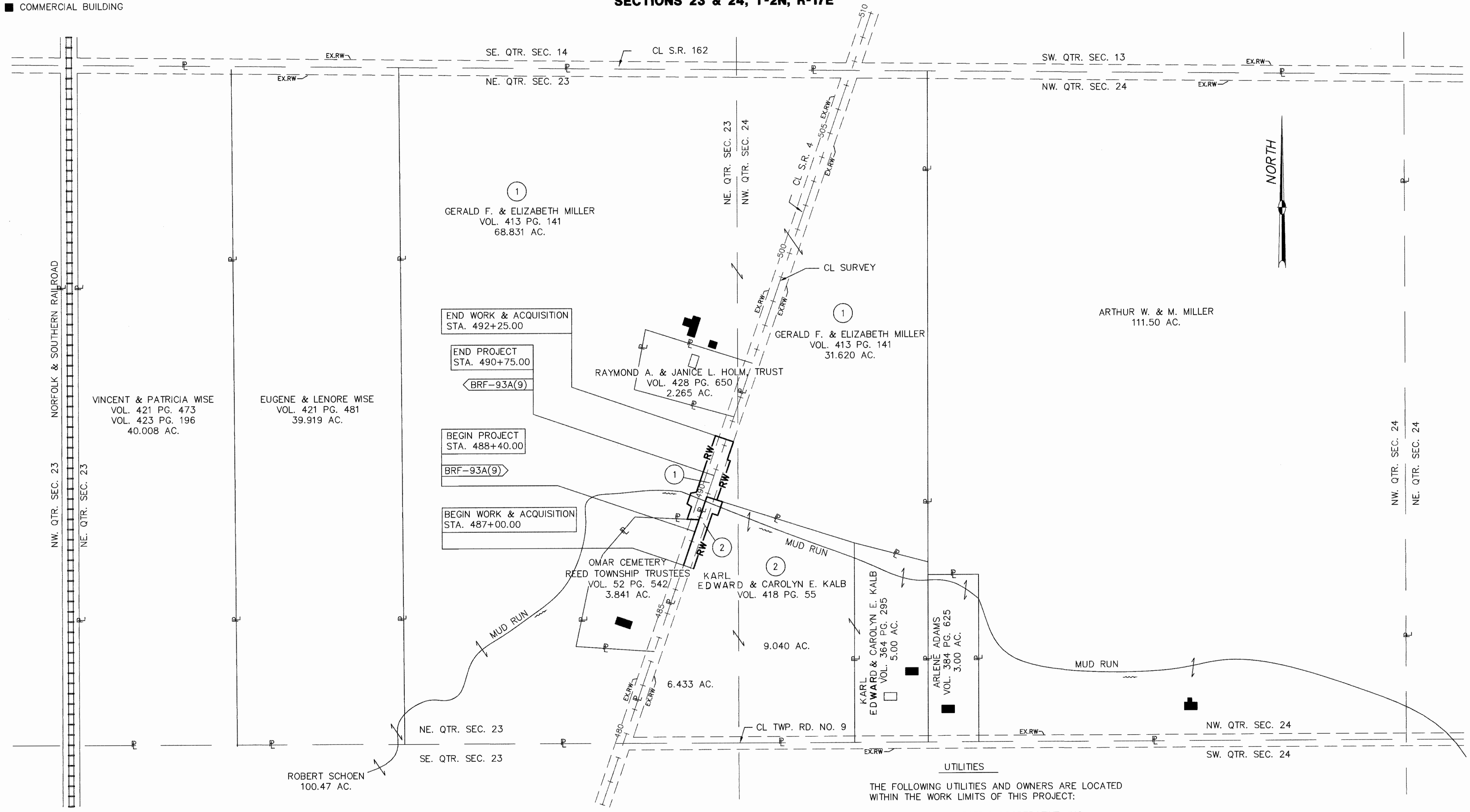
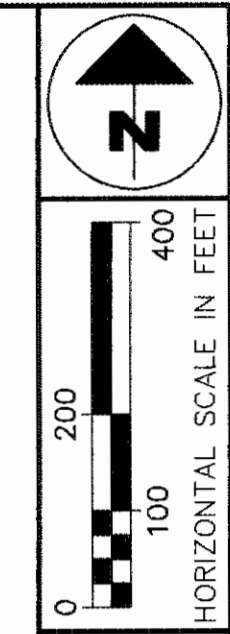

END WORK & ACQUISITION
 STA. 492+25.00

END PROJECT
 STA. 490+75.00

BEGIN PROJECT
 STA. 488+40.00

BEGIN WORK & ACQUISITION
 STA. 487+00.00

THE FOLLOWING UTILITIES AND OWNERS ARE LOCATED WITHIN THE WORK LIMITS OF THIS PROJECT:

NORTH CENTRAL ELECTRIC COOPERATIVE, INC.
 13978 E. COUNTY ROAD 56
 ATTICA, OHIO 44807
 1-419-426-3072

GENERAL TELEPHONE COMPANY
 P.O. BOX 299
 BELLEVUE, OHIO 44811-0299
 1-419-483-8192

THE LOCATION OF THE UNDERGROUND UTILITIES SHOWN ON THE PLANS ARE AS OBTAINED FROM THE OWNERS OF THE UTILITY AS REQUIRED BY SECTION 153.64 O.R.C.

PID NO. 11687

STATIONING
 ALL STATIONING IS BASED UPON THE CENTERLINE OF SURVEY UNLESS OTHERWISE NOTED.

NOTE: EXISTING RIGHT OF WAY LOCATION AND WIDTH FROM STATE RIGHT OF WAY RECORDS.

BEARINGS
 ALL BEARINGS ARE BASED UPON AN ASSUMED MERIDIAN AND ARE USED ONLY FOR THE PURPOSE OF ANGULAR MEASUREMENT.

1	6-6-95	CHANGE NAME PARCEL 2
REV.	DATE	DESCRIPTION
DATE OF COMPLETION: DECEMBER 12, 1994		

FEDERAL PROJECT NO. **BRF-93A(9)**
 STATE PROJECT NO. **O2816(O)**

PROPERTY MAP

SEN-4-9.25

2 / 3
 17
 18

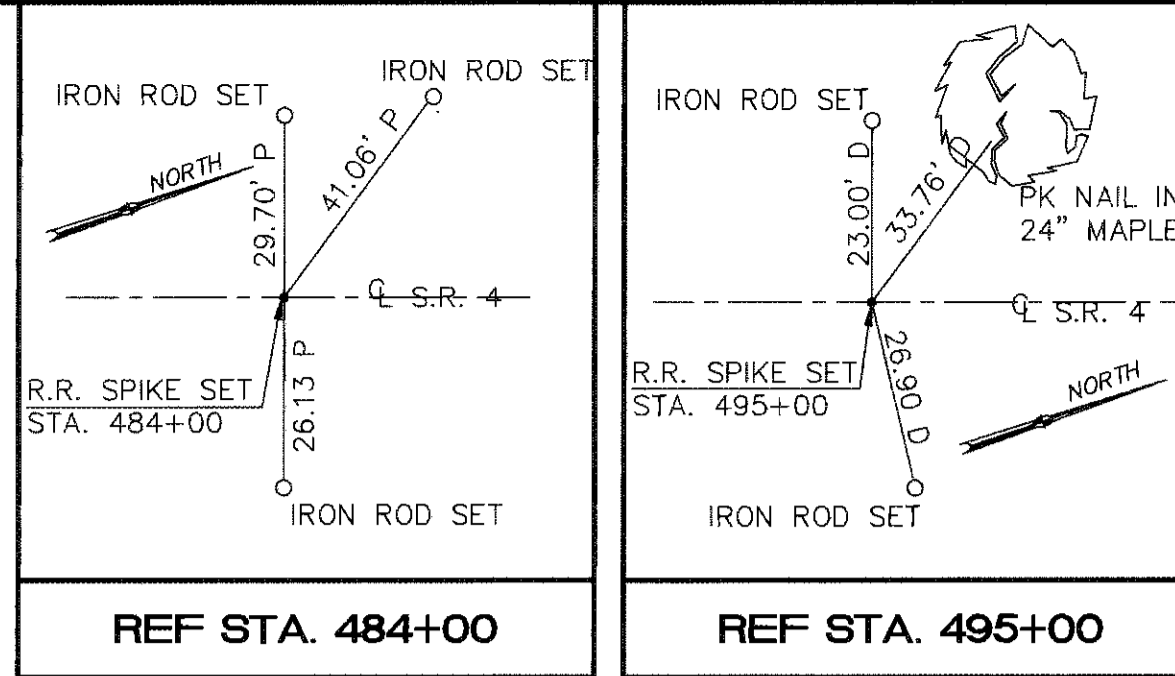
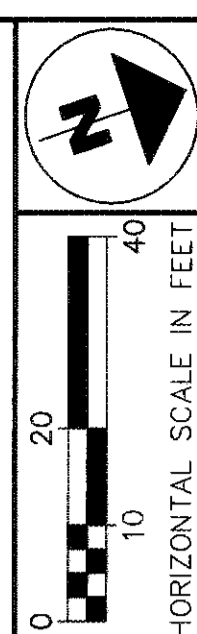

SENECA COUNTY
REED TOWNSHIP
NORTHEAST QUARTER, SECTION 23, T-2N, R-17E

GERALD F. & ELIZABETH MILLER
VOL. 413 PG. 141
68.831 AC.

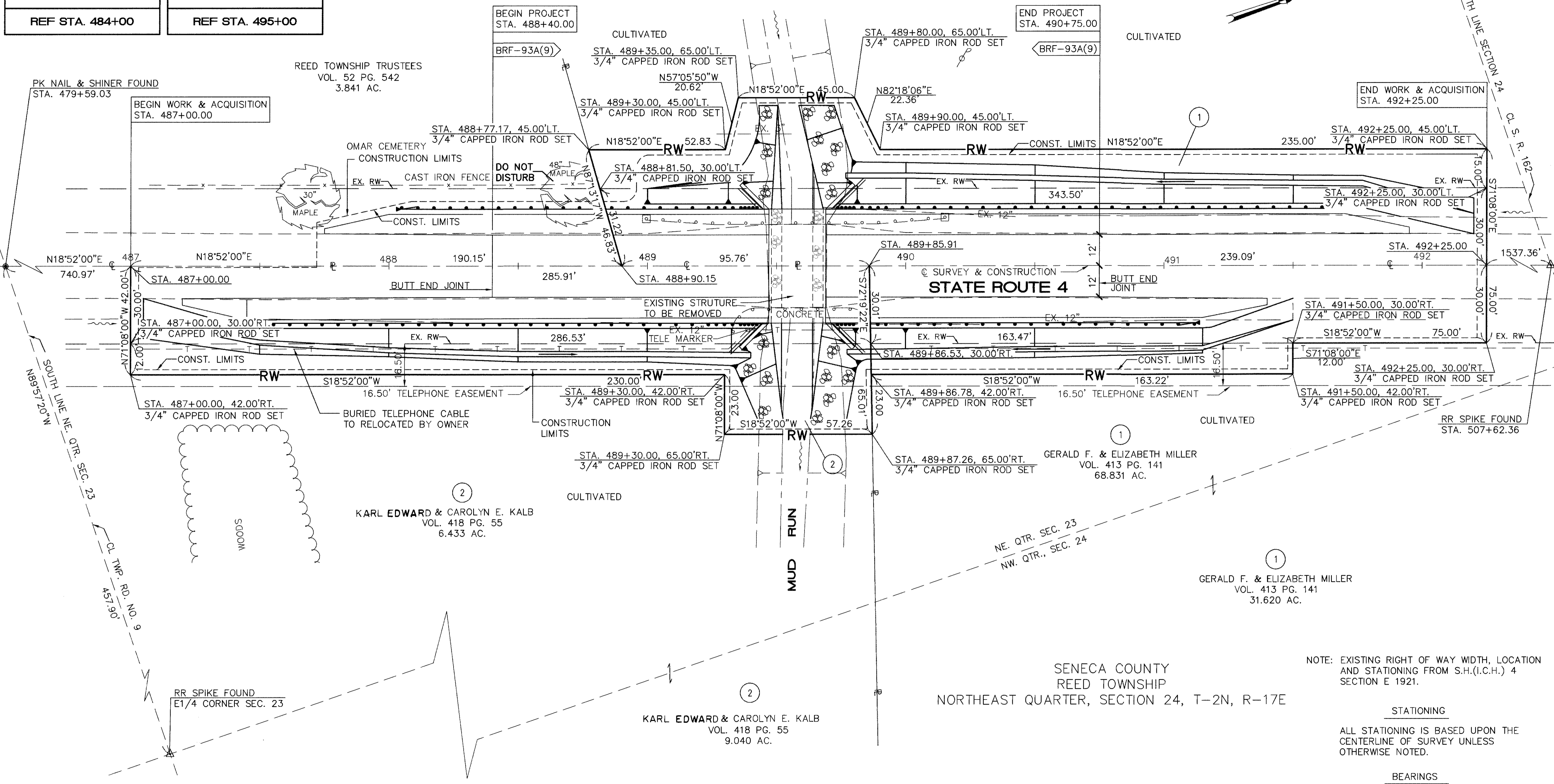

FEDERAL PROJECT NO.
BRF-93A(9)

STATE PROJECT NO.
02816(0)

RIGHT OF WAY PLAN
STA. 487+00 TO 492+25

SEN-4-9.25

NOTE: EXISTING RIGHT OF WAY WIDTH, LOCATION AND STATIONING FROM S.H.(I.C.H.) 4 SECTION E 1921.

STATIONING
ALL STATIONING IS BASED UPON THE CENTERLINE OF SURVEY UNLESS OTHERWISE NOTED.

BEARINGS
ALL BEARINGS ARE BASED UPON AN ASSUMED MERIDIAN AND ARE USED FOR THE PURPOSE OF ANGULAR MEASUREMENT.

SUMMARY OF ADDITIONAL RIGHT-OF-WAY SUN: 02816(0) PID NO. 11687

PARCEL	OWNER	DEED RECORDED		AUDITOR'S PARCEL	RECORD AREA	TOTAL P.R.O.	GROSS TAKE	P.R.O. IN TAKE	NET TAKE	STRUC-TURE	NET RESIDUE		TYPE FUND	REMARKS	AS ACQUIRED	
		VOLUME	PAGE								LEFT	RIGHT			BOOK	PAGE
1	GERALD F. & ELIZABETH MILLER	413	141	K40-062448-01-00 K40-062444-02-00	68.831 31.620	4.061	0.586	0.398	0.188		71.646	24.556	STATE			
2	KARL EDWARD & CAROLYN E. KALB	418 364	55 295	K40-062444-00-00 K40-062444-01-00	15.473 5.000	1.382	0.306	0.197	0.109			18.982	STATE	6.433AC. IN SEC.23 & 9.04AC. IN SEC.24		

1	6-6-95	CHANGE NAME PARCEL 2
REV.	DATE	DESCRIPTION
DATE OF COMPLETION: DECEMBER 12, 1994		