

O.D.O.T. DISTRICT 2 SURVEY OFFICE (USE ONLY)

PERSONNEL	REFERENCE NO. <u>10</u>	SHEET <u>22</u> OF <u>56</u>
NOTES <u>RHOADES</u>	DATE <u>11/1/23</u>	ROUTE <u>SR 4</u>
H.C. <u>AUBLE</u>	WEATHER <u>SUNNY</u>	COUNTY <u>SENECA</u>
R.C. <u>MILLER</u>	TEMP. <u>36°</u>	TOWNSHIP <u>VENICE</u>
DWG BY <u>RHOADES</u>	PID <u>101241</u>	SECTION <u>10</u>
		T <u>1</u> N R <u>17</u> E

TYPE MONUMENT DRILL HOLE
 ON SURFACE - ~~BELOW~~ ON
 OFFSET \odot PAVEMENT ON LT : RT
11.2' TO LT EDGE PAVEMENT
 STATION: 234+10.07

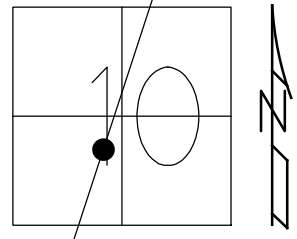

HORIZ.DATUM: NAD83(2011) GEOID: NAVD88 2018
 GRID: NORTHING: 505567.817 EASTING: 1860211.594

RECORD: P.I.
 STA: 234+14.95
 $\Delta = 00^{\circ} 02' 48''$ LT
 SET P.K./WASHER
 ATOP P.K.
 12/18/1974
 NEW STRUCTURE
 FD DRILLH
 SV120
 9/15/09
 FIN 120
 10/18/10 KPM
 FD DRILLH
 2/8/22, JFO
 REF10
 7/17/23, TDN
 11/1/23, DSA

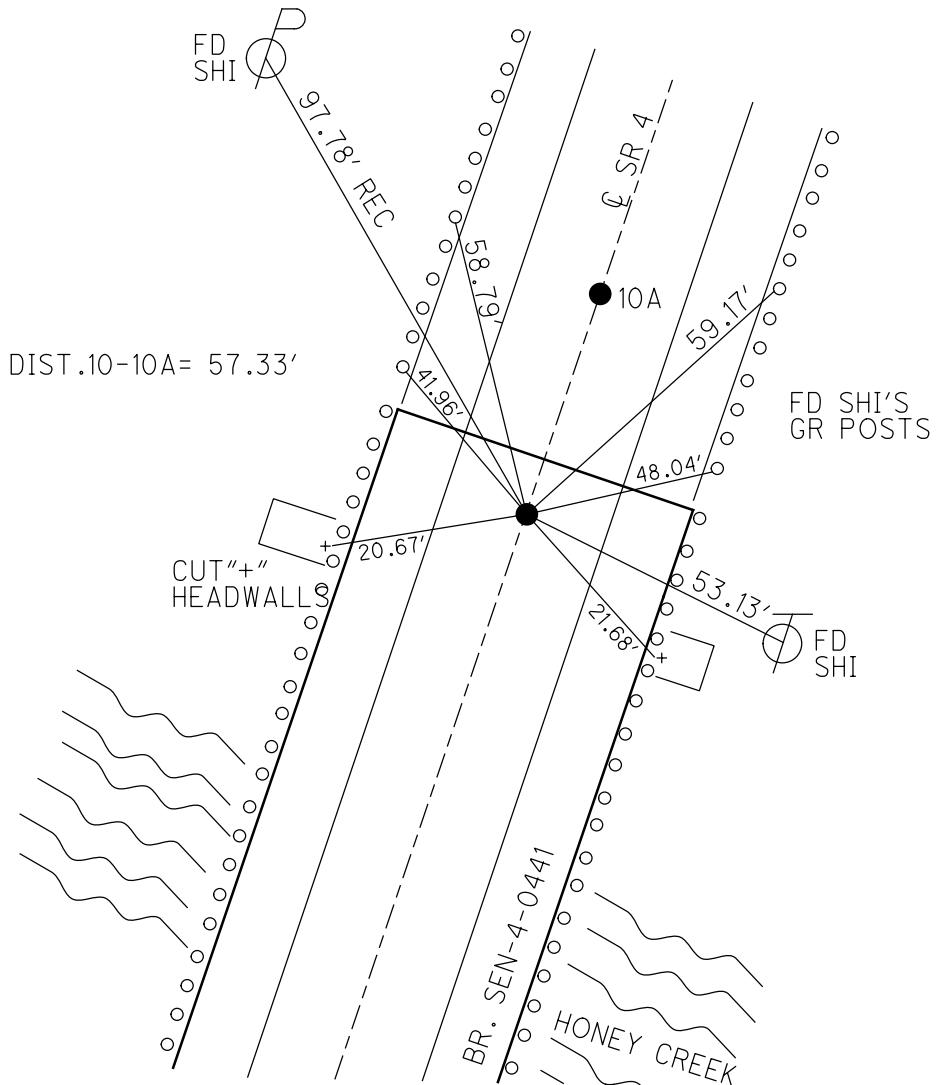

O.D.O.T. DISTRICT 2 SURVEY OFFICE (USE ONLY)

PERSONNEL

REFERENCE NO. 10

SHEET 22 OF 41

NOTES FINTEL

DATE 8/12/10

ROUTE SR 4

H.C. GOLDBERG

WEATHER SUNNY

COUNTY SENECA

R.C. HARBAUGH

TEMP. 83°

TOWNSHIP VENICE

SECTION 10

DWG BY RHOADES PID 85242

T 1 N R 17 E

TYPE MONUMENT DRILL HOLE

ON SURFACE - ~~BELOW~~ ON

OFFSET CL PAVEMENT ON LT : RT

11.2' TO LT EDGE PAVEMENT

STATION: 234+10.07

HORZ.DATUM: NAD83(2011)

GEOID: NAVD88 2012A

GRID: NORTHING: 505567.851

EASTING: 1860211.547

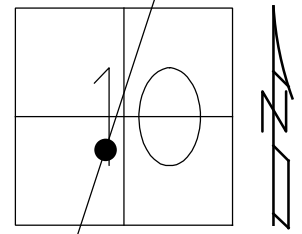

RECORD: P.I.
 STA: 234+14.95
 $\Delta = 00^{\circ} 02' 48''$ LT
 SET P.K./WASHER
 ATOP P.K.
 12/18/1974
 NEW STRUCTURE
 FD DRILLH
 SV120
 9/15/09
 FIN 120
 10/18/10 KPM
 FD DRILLH
 2/8/22, JFO

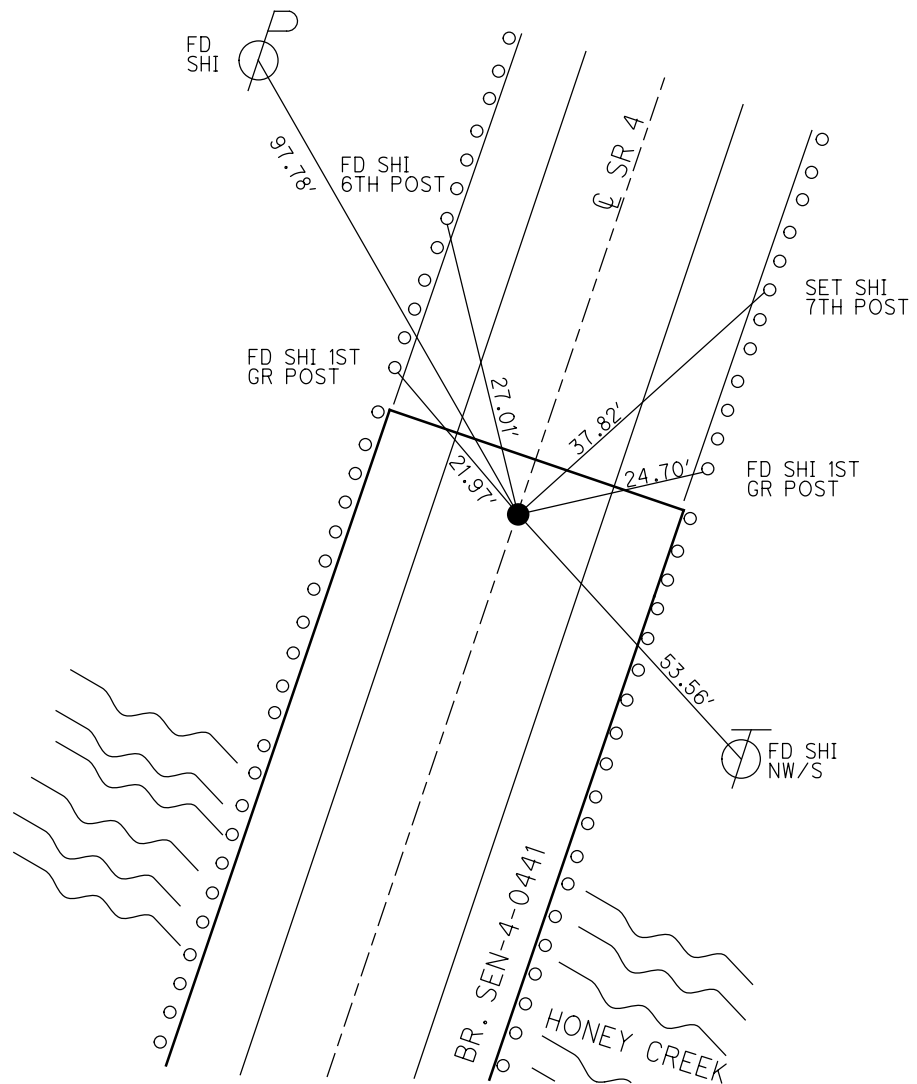

O.D.O.T. DISTRICT 2 SURVEY OFFICE (USE ONLY)

PERSONNEL	REFERENCE NO.	<u>10</u>	SHEET	<u>22</u>	OF	<u>41</u>
NOTES	FINTEL	DATE	<u>8/12/10</u>	ROUTE	<u>SR 4</u>	
H.C.	<u>GOLDBERG</u>	WEATHER	<u>SUNNY</u>	COUNTY	<u>SENECA</u>	
R.C.	<u>HARBAUGH</u>	TEMP.	<u>83°</u>	TOWNSHIP	<u>VENICE</u>	
				SECTION	<u>10</u>	
				T	<u>1</u>	R
					<u>N</u>	<u>17</u>
					<u>E</u>	

TYPE MONUMENT DRILL HOLE
 ON SURFACE - ~~BELOW~~ ON
 LEFT - ☉ PAV'T - RIGHT ON
11.2' TO LT EDGE PAVEMENT
 S.L.M. 234+10.07

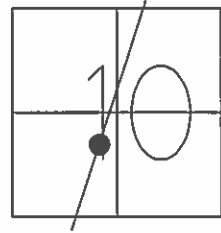

GRID: NORTHING: 505567.851 EASTING: 1860211.547

RECORD: 12/17/1974
 P.I. STA: 234+14.95
 $\Delta = 00^\circ 02' 48''$ LT
 SET P.K./WASHER
 ATOP P.K. 12/18/1974
 NOTE:
 NEW STRUCTURE,
 P.I. LOCATED ON
 BRIDGE DECK
 (SEN-4-0441)
 FD DRILL HOLE 9/3/09
 SV120 9/15/09
 GPS FIN 120
 10/18/10 KPM

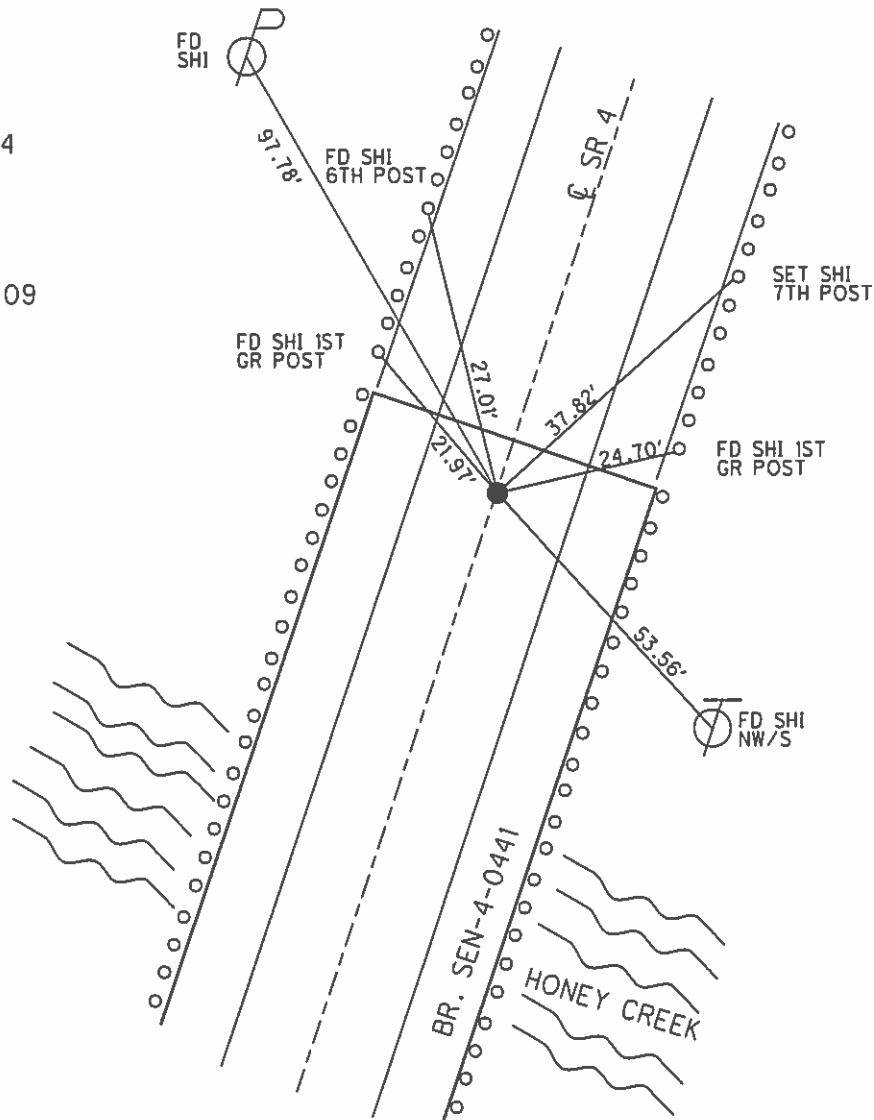

O.D.O.T. DISTRICT 2 SURVEY OFFICE

PERSONNEL

REFERENCE NO. 10

SHEET OF

NOTES BARNHISEL

H.C. CORDES

DATE 11-14-96

ROUTE 4

R.C. CANTERBURY

WEATHER SUNNY

COUNTY Seneca

HUSS

TEMP. +25°

TOWNSHIP VENICE

SECTION 10

T.L.N.R. 17 E

TYPE MONUMENT DRILL HOLE

ON SURFACE - ~~BELOW~~ yes

~~SEE - E PAV'T.~~ yes

11.2 TO LT EDGE PAVEMENT

S.L.M. 234 + 66

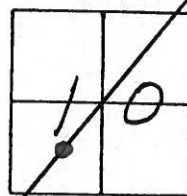

RECORD: 12-17-1974

P.I. STA: 234 + 14.95

$\Delta = 00^\circ - 02' - 48''$ LT

SET PK / WASHER ATOP

PK (12-18-1974)

NOTE: P.I. IS LOCATED NOW ON BRIDGE DECK, "NEW STRUCTURE"

SEN-4-0441

E PAV'T

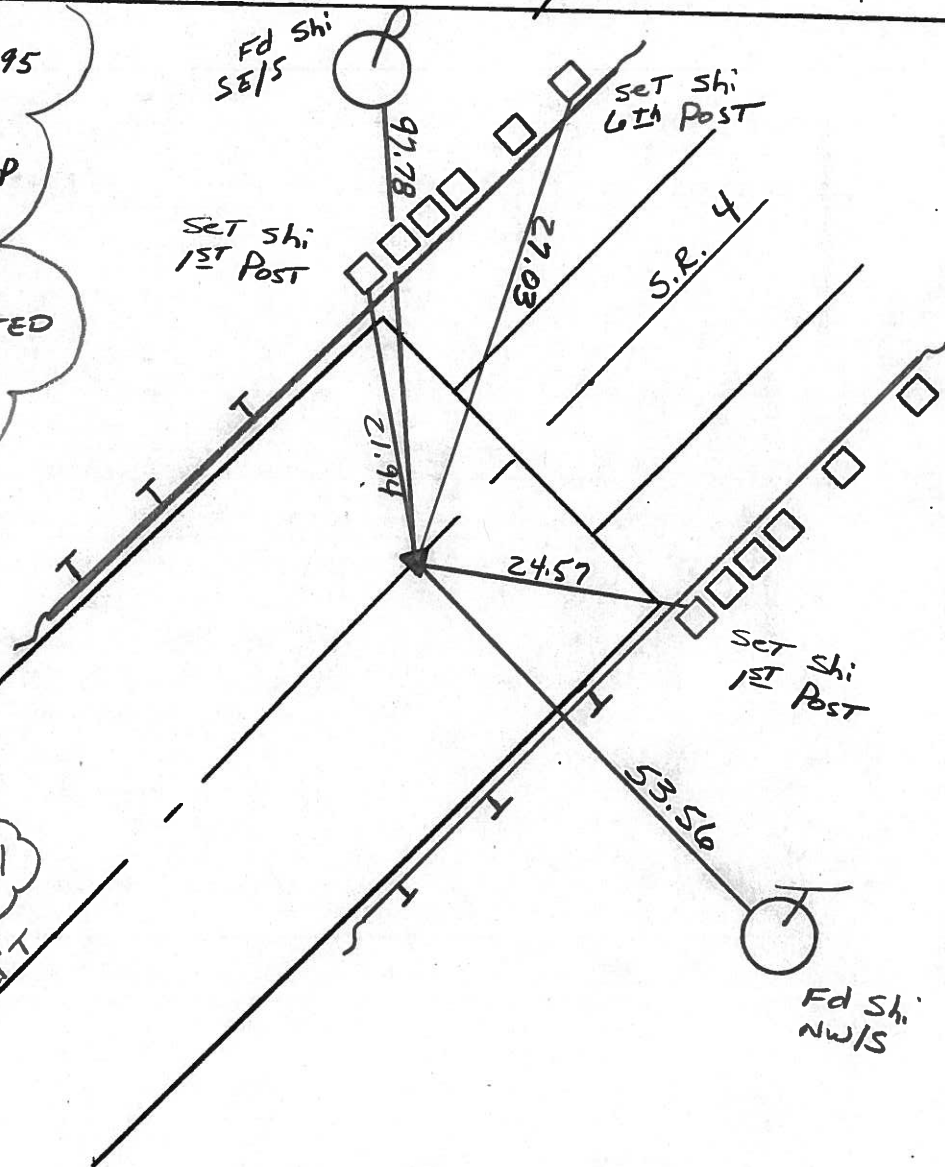

O.D.O.T. DISTRICT 2 SURVEY OFFICE

PERSONNEL

REFERENCE NO. 10

SHEET 20 OF 50

NOTES CHENEY

H.C. RIPPLE

R.C. BARBOUR

GEYMAN

DATE 7-27-1993

WEATHER FAIR

TEMP. 80°

ROUTE 4

COUNTY SENECA

TOWNSHIP VENICE

SECTION 10

T IN R I T E

TYPE MONUMENT P.K. NAIL

~~ON~~ SURFACE - BELOW 3" ±

~~LEFT~~ - CL PAV'T. - ~~RIGHT~~ ON

10' TO LT. EDGE PAVEMENT

S.L.M. 234+66

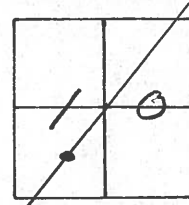

RECORD: 12-17-1974

P.I. STA. 234+14.95

$\Delta = 00^\circ 02' 48''$ LT.

SET PK/WASHER AT OP

P.K. (12-18-1974)

SET PK/WASHER
10-7-1993
RCC

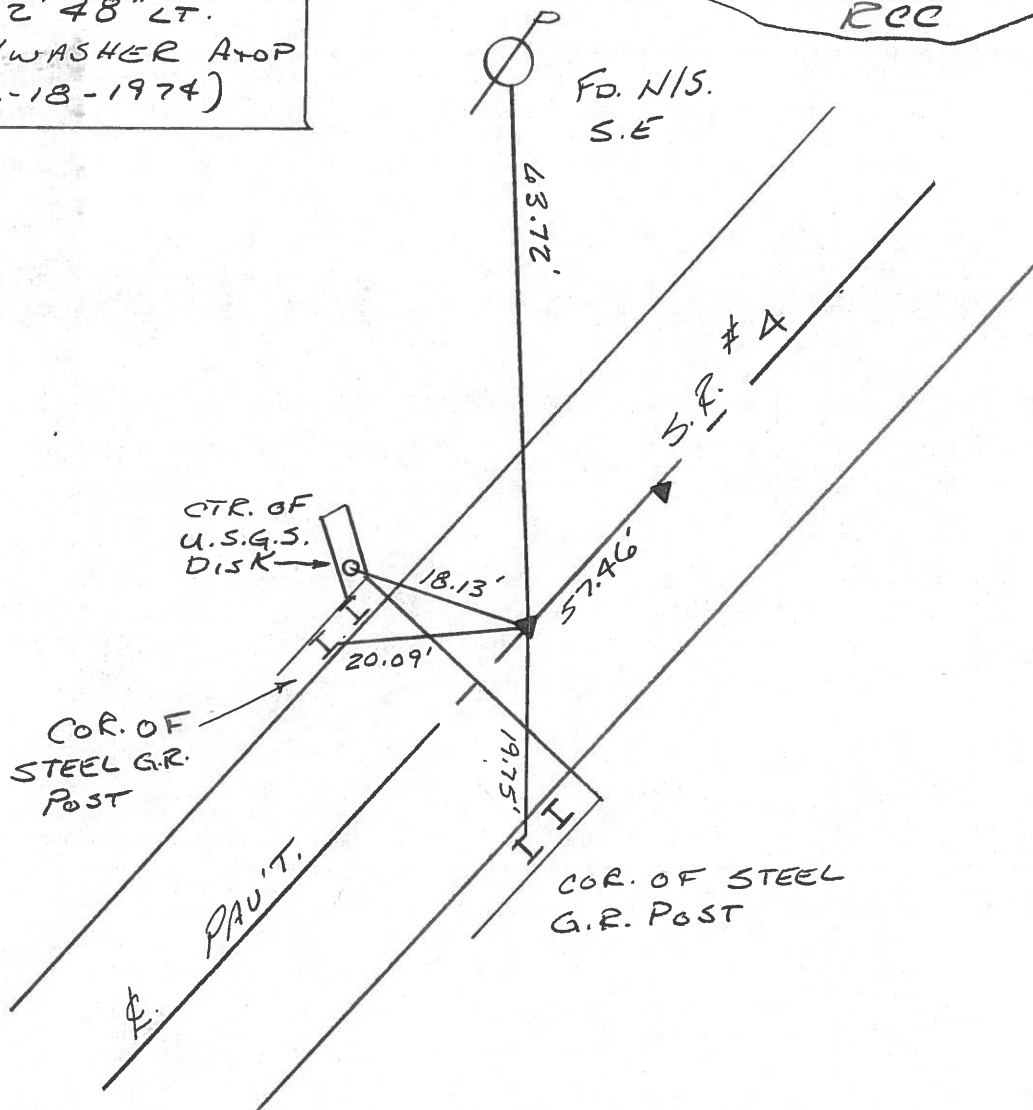

PERSONNEL TITLE PERSONNEL TITLE

Cronin

COUNTY Seneca

DATE 12/17/74

Ash

S. R. #4

WEATHER overcast - snow

Ripple

SEC. Crawford Co. Line - North

TEMP. 32°

Geyman

DESCRIPTION Ties for Control Points

JOB NO.

LEFT

CENTER LINE

RIGHT

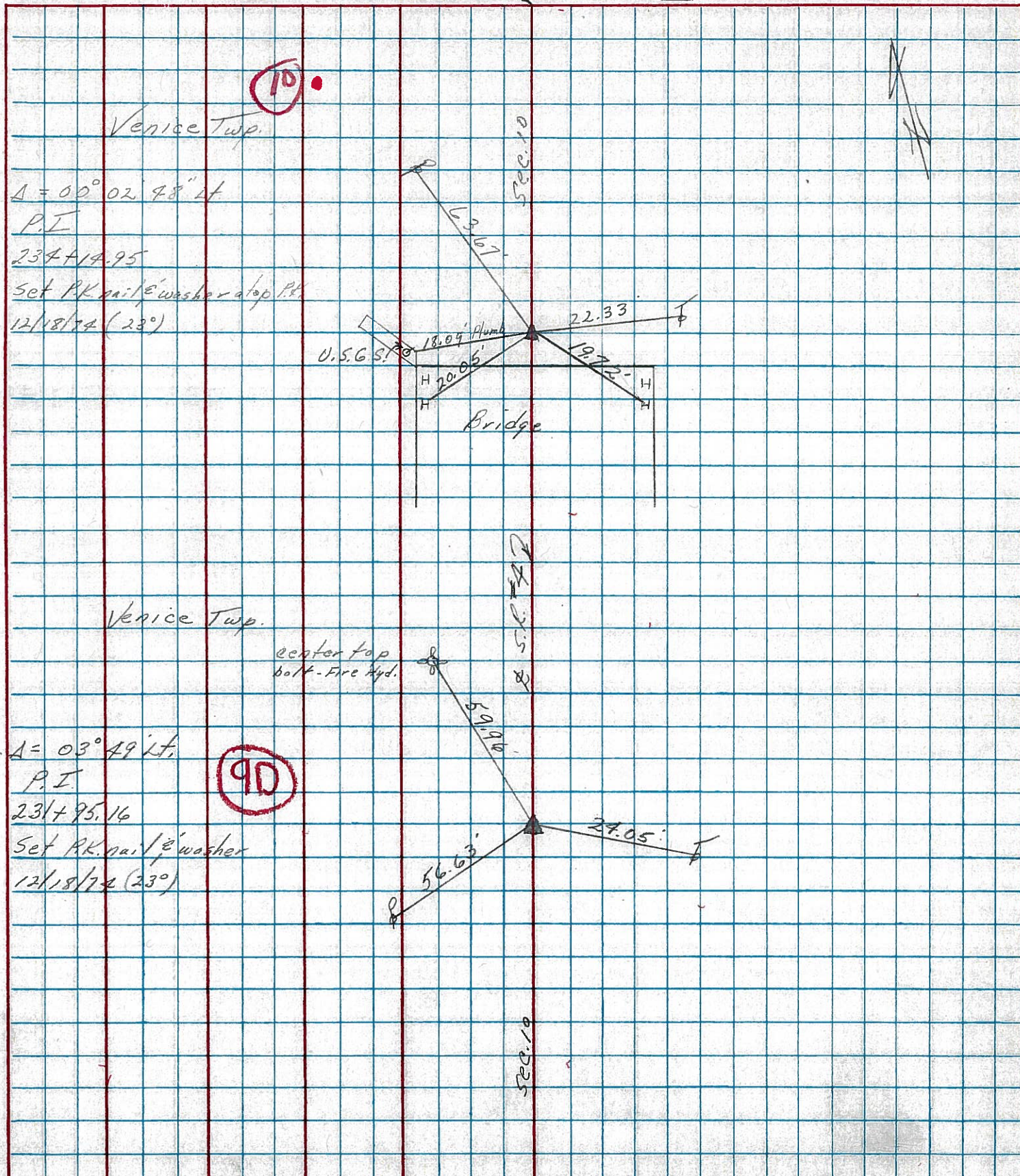

PERSONNEL TITLE PERSONNEL TITLE

Schneider Potts
Mosser
Barbour
Redding

COUNTY Seneca DATE 10-1-68

S. R. 4 WEATHER Fair

SEC. _____ TEMP. 70°

DESCRIPTION Ties for Control Points JOB NO. _____

LEFT CENTER LINE RIGHT

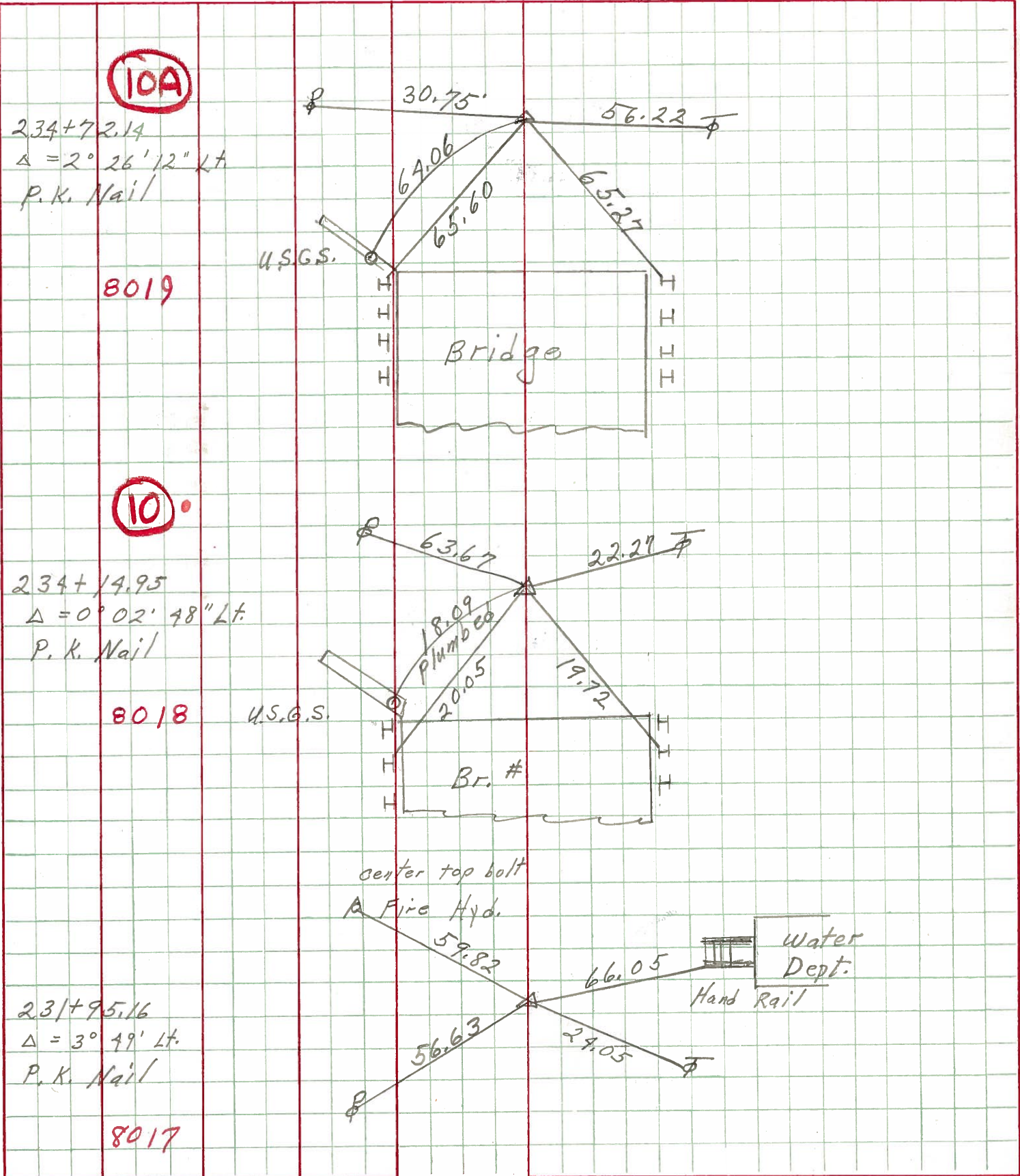

10A

8019

10

8018

8017

PERSONNEL	TITLE	PERSONNEL	TITLE	COUNTY	DATE
Schneider		Potts		Seneca	10-1-68
Mosser				S. R.	4
Barbour				WEATHER	Fair
Redding				SEC.	70°
DESCRIPTION	Ties for Control Points				JOB NO.

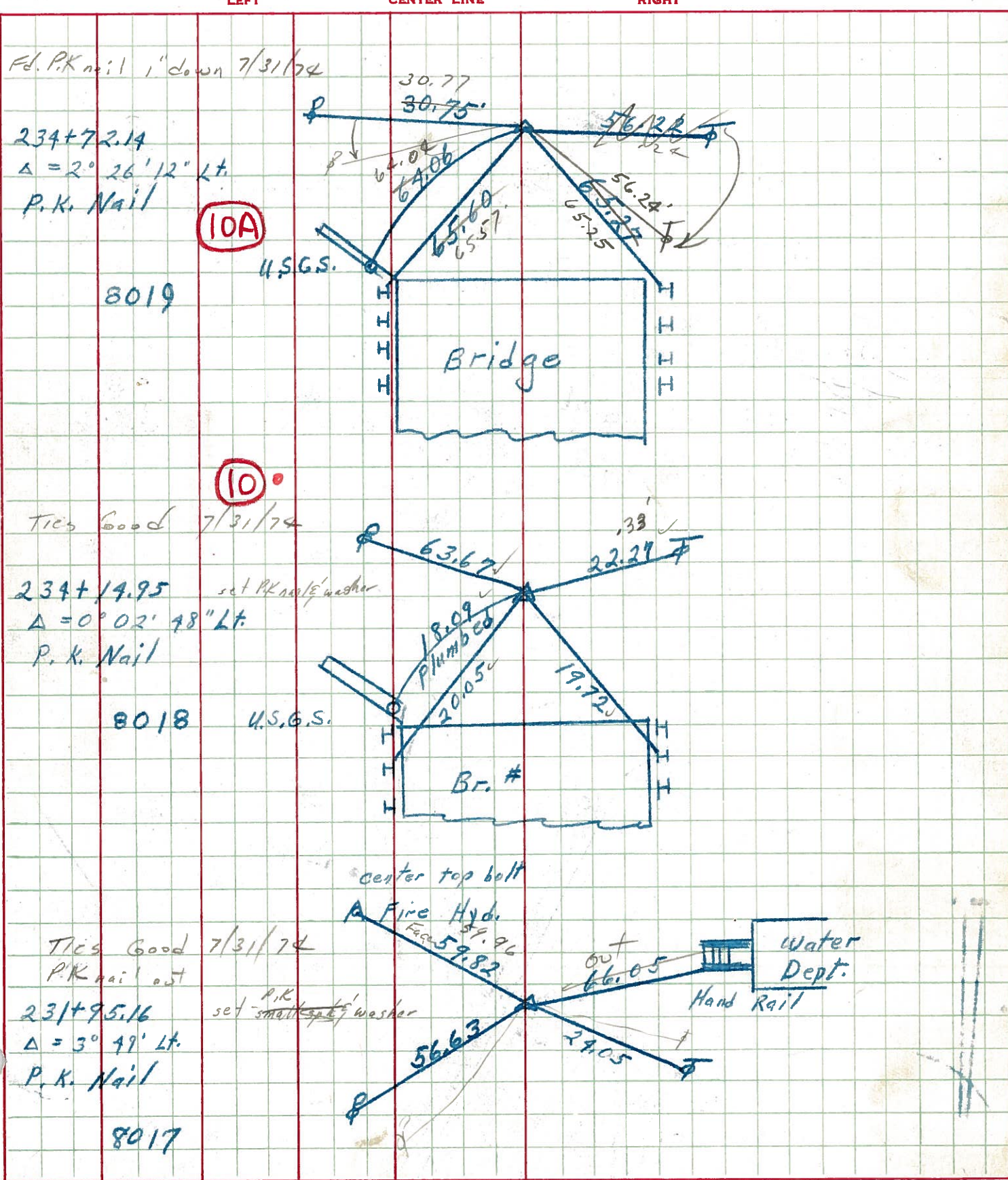

PERSONNEL	TITLE	PERSONNEL	TITLE	COUNTY	DATE
KrABILL				Seneca	
Kowaleski				S. R. 4	WEATHER
Brooks				SEC.	TEMP.

DESCRIPTION	LEFT	CENTER LINE	RIGHT	JOB NO.
-------------	------	-------------	-------	---------

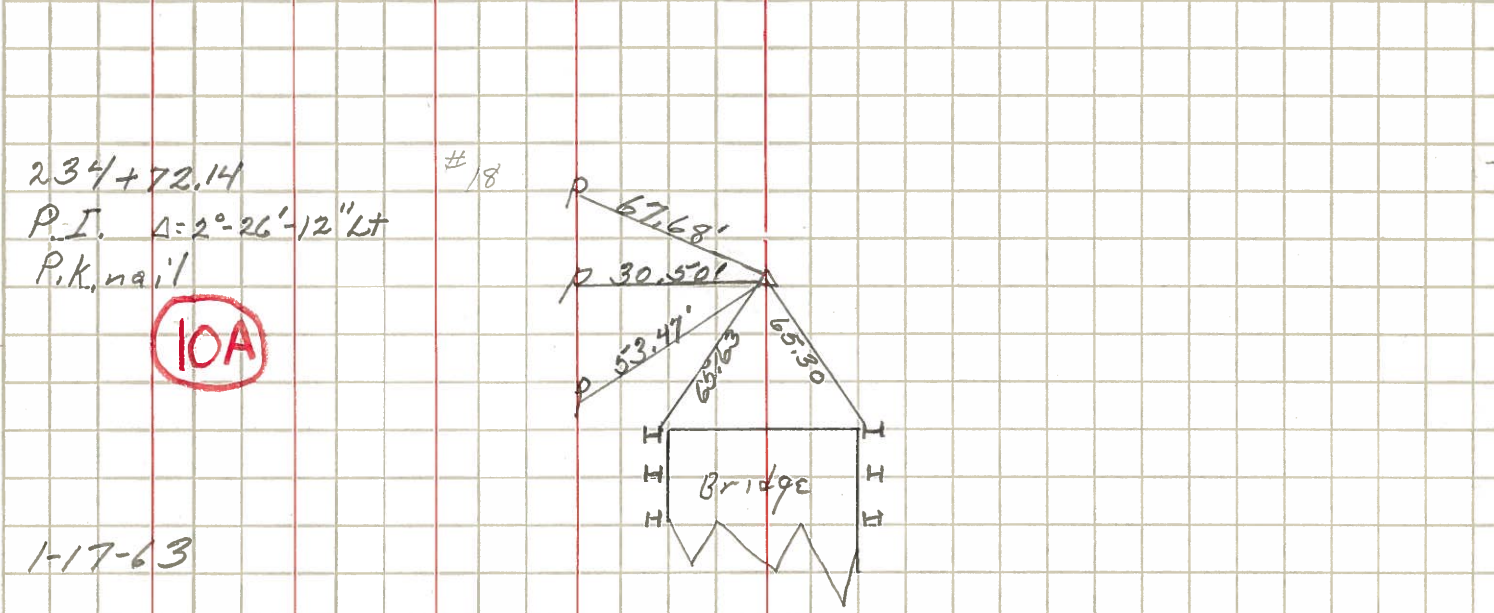
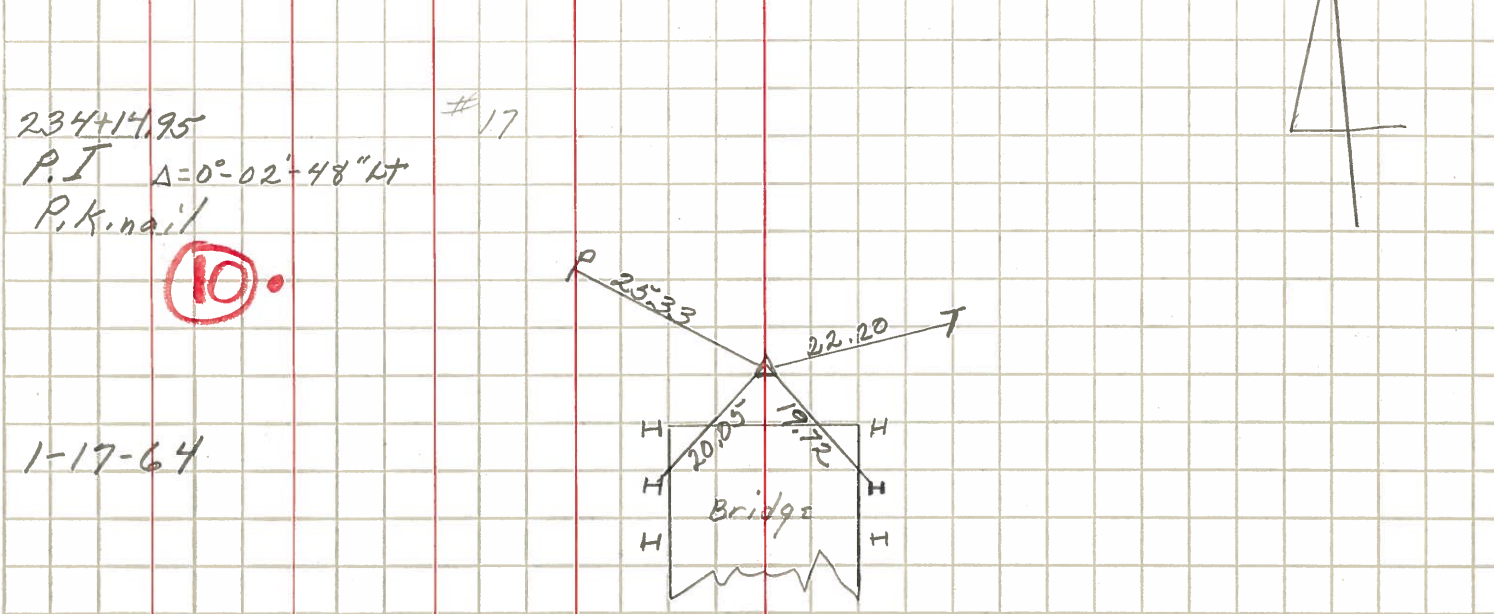
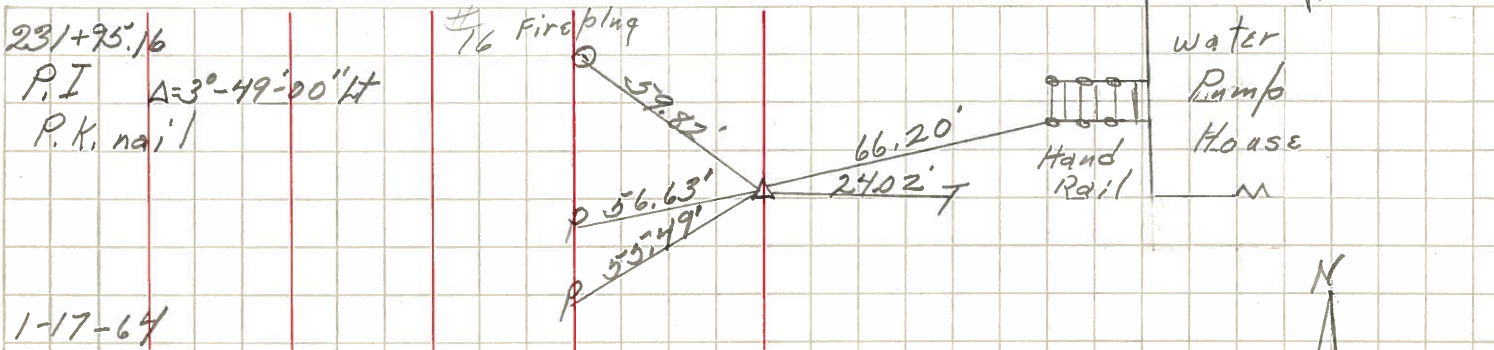

10.

10A



240

(7A)

242 Could Not Locate
Ties gone

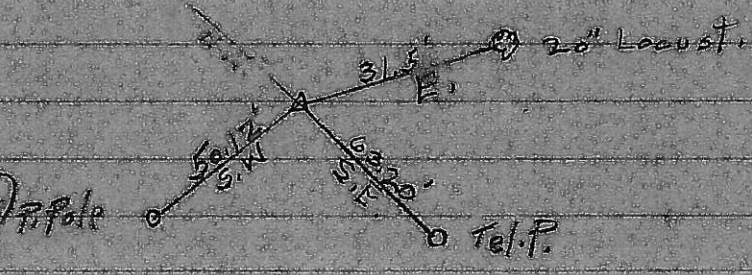

246

(10)

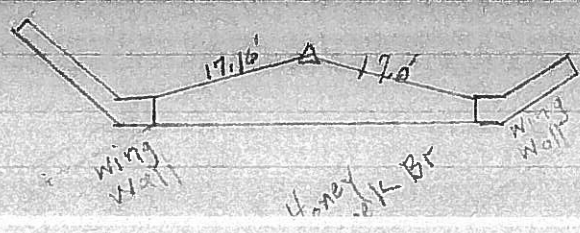

S.R.#4 North of Attica

(16)

253

3/4" steel Rod in G.F.T. 30.01'

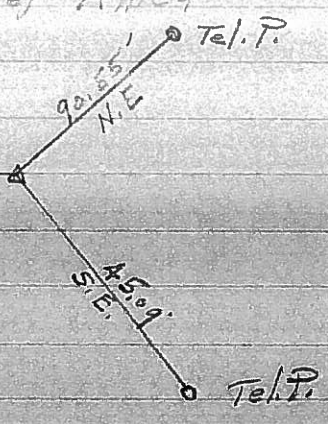

506.17
208.14
28.03