

O.D.O.T. DISTRICT 2 SURVEY OFFICE (USE ONLY)

PERSONNEL	REFERENCE NO. <u>22</u>	SHEET <u>3</u> OF <u>15</u>
NOTES <u>CORDES</u>	DATE <u>5/30/01</u>	ROUTE <u>SR 4</u>
H.C. <u>BROWN</u>	WEATHER <u>SUNNY</u>	COUNTY <u>SENECA</u>
R.C. <u>HOMAN</u>	TEMP. <u>68°</u>	TOWNSHIP <u>REED</u>
		SECTION <u>12</u>
DWG BY <u>NASON</u>	PID <u>107060</u>	T <u>2</u> N R <u>17</u> E

TYPE MONUMENT P.K./ WASHER
 ON SURFACE - ~~BELOW~~ ON
 OFFSET \varnothing PAVEMENT ON LT : RT
- TO - EDGE PAVEMENT
 STATION: 563+25.20

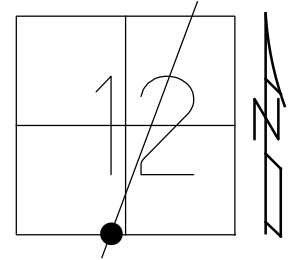

HORIZ.DATUM: NAD83 (2011) GEOID: 2012A
 GRID: NORTHING: 536532.416 EASTING: 1871276.811

RECORD: P.I.
 STA. 562+07.54
 $\Delta = 00^{\circ}05' 00''$ LT
 FD P.K./WASHER
 ATOP R.R.SPIKE
 5/21/87
 FD P.K./WASHER
 5/30/01
 SET P.K./WASHER
 7/02/01, BWC
 FD P.K./WASHER
 REF22
 3/12/13, SDC
 FD P.K. NAIL
 1" DOWN
 REF22
 2/25/19, JFO
 8/19/19, JFO

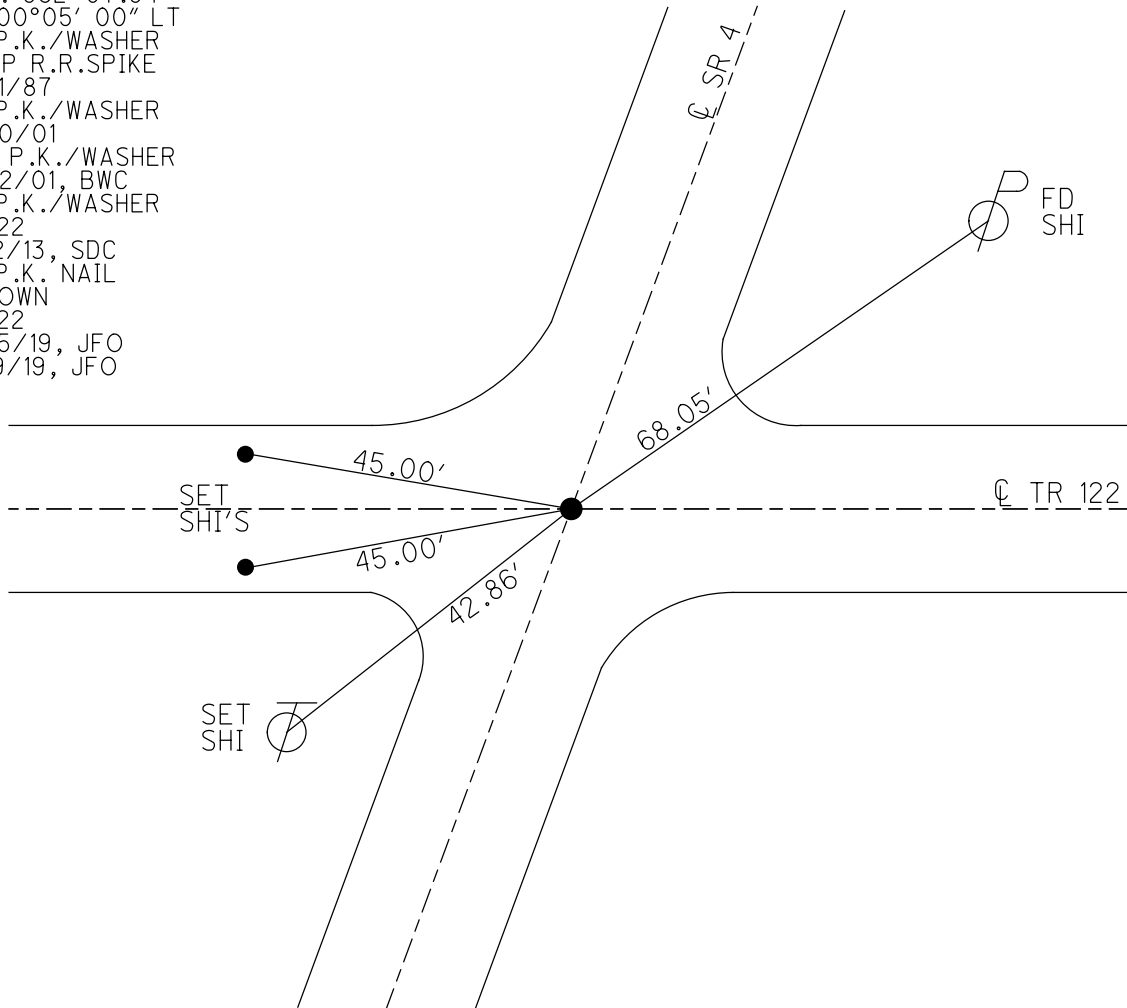

O.D.O.T. DISTRICT 2 SURVEY OFFICE (USE ONLY)

PERSONNEL	REFERENCE NO.	<u>22</u>	SHEET	<u>44</u>	OF	<u>56</u>
NOTES	<u>CORDES</u>	DATE	<u>5/30/01</u>	ROUTE	<u>SR 4</u>	
H.C.	<u>BROWN</u>	WEATHER	<u>SUNNY</u>	COUNTY	<u>SENECA</u>	
R.C.	<u>HOMAN</u>	TEMP.	<u>68°</u>	TOWNSHIP	<u>REED</u>	
				SECTION	<u>12</u>	
				T	<u>2</u>	R
					<u>N</u>	<u>17</u>
					<u>E</u>	

TYPE MONUMENT P.K./WASHER
 ON SURFACE - ~~BELOW~~ ON
 LEFT - ☉ PAV'T - RIGHT ON
 TO EDGE PAVEMENT
 S.L.M. 563+25.20

GRID: NORTHING: 536532.370 EASTING: 1871276.730

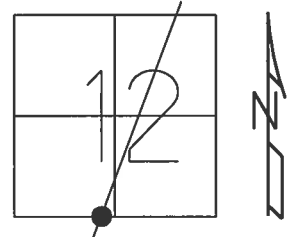

RECORD:
 STA. 562+07.54
 P.K./WASHER ATOP
 R.R.SPIKE
 5/21/87
 $\Delta = 00^{\circ}05' 00''$ LT
 FD P.K./WASHER
 5/30/01
 SET P.K./WASHER
 7/02/01, BWC
 FD P.K./WASHER
 REF22
 3/12/13, SDC

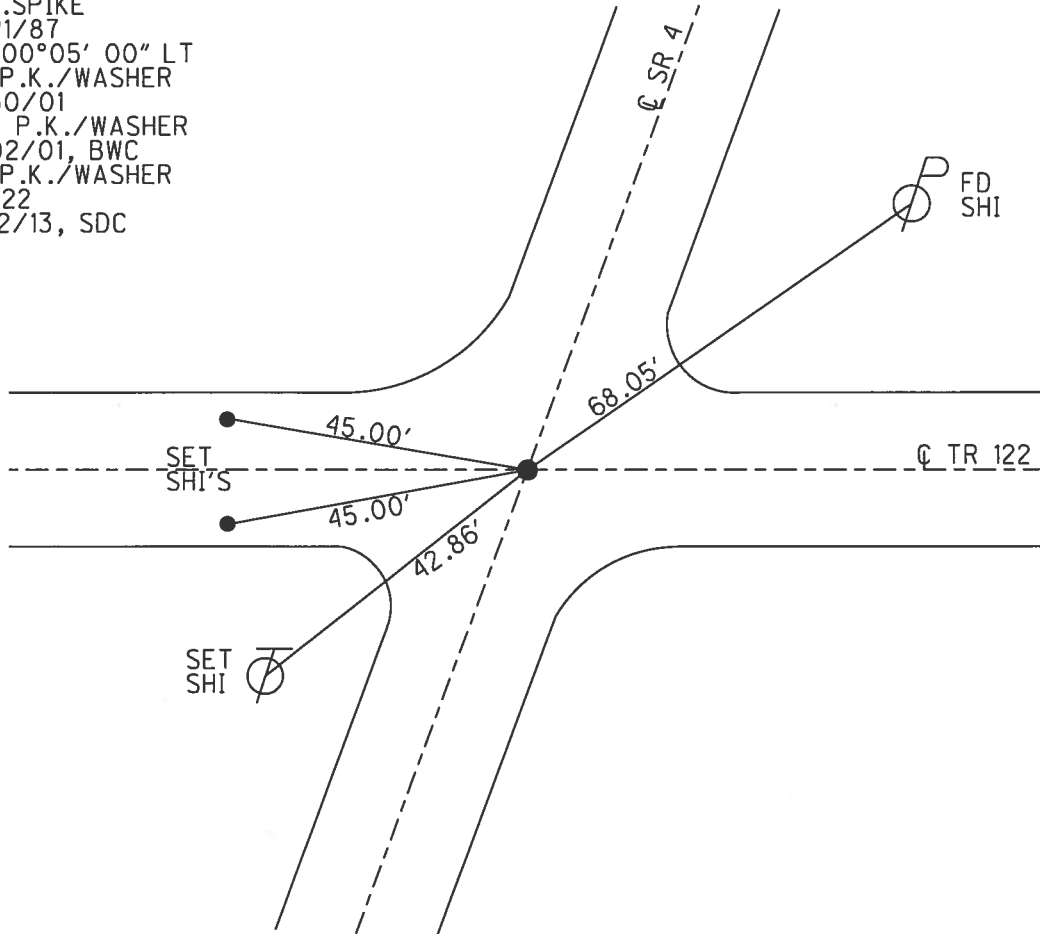

O.D.O.T. DISTRICT 2 SURVEY OFFICE (USE ONLY)

PERSONNEL _____ REFERENCE NO. 22 SHEET 44 OF 56
 NOTES CORDES DATE 5/30/01 ROUTE SR 4
 H.C. BROWN WEATHER SUNNY COUNTY SENECA
 R.C. HOMAN TEMP. 68° TOWNSHIP REED
 _____ SECTION 12
 _____ T 2 N R 17 E

TYPE MONUMENT P.K./WASHER
 ON SURFACE - BELOW ON
 LEFT - ☉ PAV'T - RIGHT ON
 _____ TO _____ EDGE PAVEMENT
 S.L.M. 564+45
 GRID: NORTHING: _____ EASTING: _____

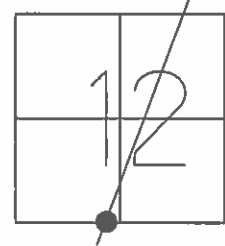

RECORD:
 STA. 562+07.54
 P.K./WASHER ATOP
 R.R.SPIKE, 5/21/87
 P.I. $\Delta = 00^\circ 05' 00''$ LT
 SET P.K./WASHER
 7/02/01, BWC

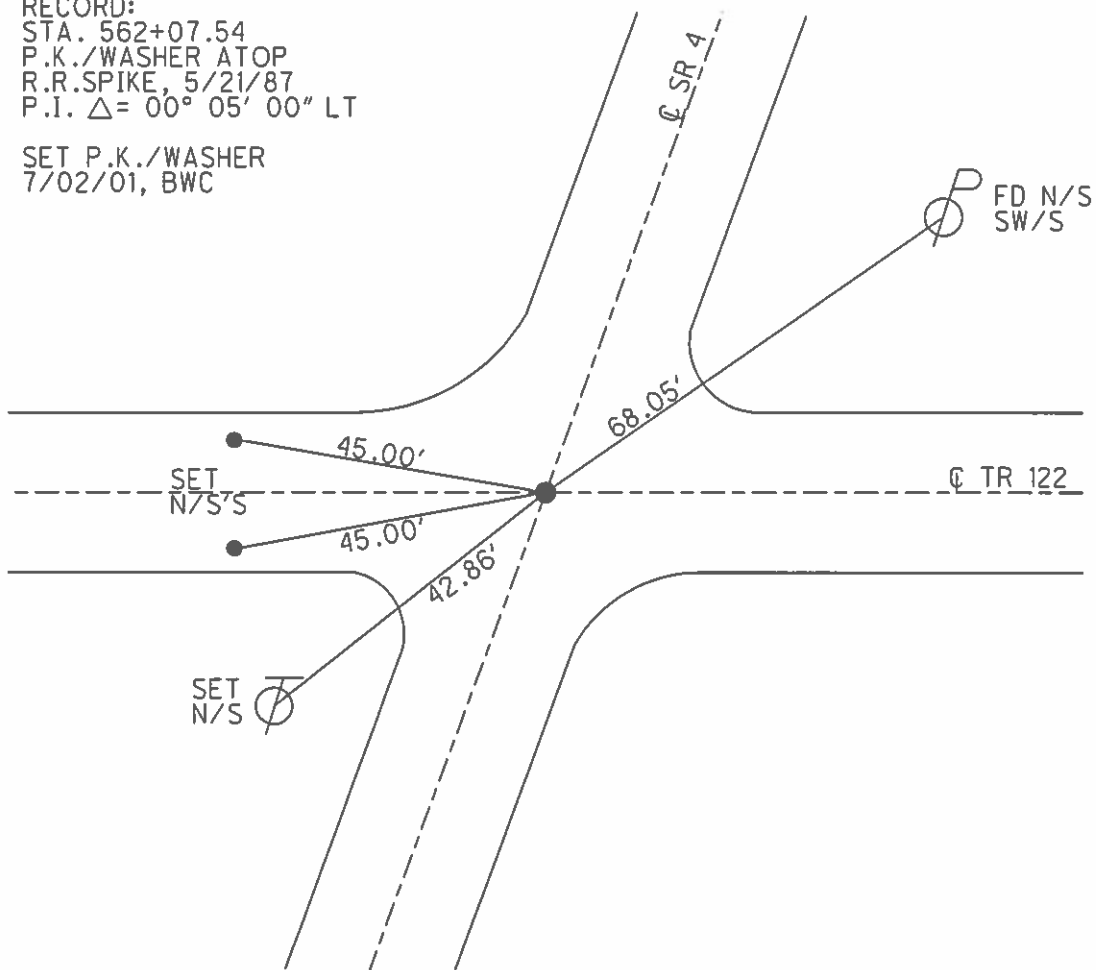

O.D.O.T. DISTRICT 2 SURVEY OFFICE

PERSONNEL

REFERENCE NO. 22

SHEET 9 OF 319

NOTES Cordes

H.C. Brown

R.C. Homan

DATE 5-30-01

WEATHER Sunny

TEMP. 68°

ROUTE 4

COUNTY Seneca

TOWNSHIP Reed

SECTION 12

T2 NR 17 E

TYPE MONUMENT PK/Washer

ON SURFACE - ~~BELOW~~ On

~~LEFT~~ - & PAV'T. - ~~RIGHT~~ On Both

TO EDGE PAVEMENT

S.L.M. 564+45

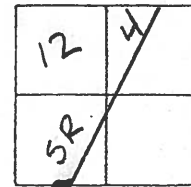

Record: 5-21-1987
 Sta 562+07.54
 PK/Washer Atop RR Spk
 P.I. $\Delta = 00^{\circ}05'00''$ Lt

Set PK/Washer
 7-2-01 BWC

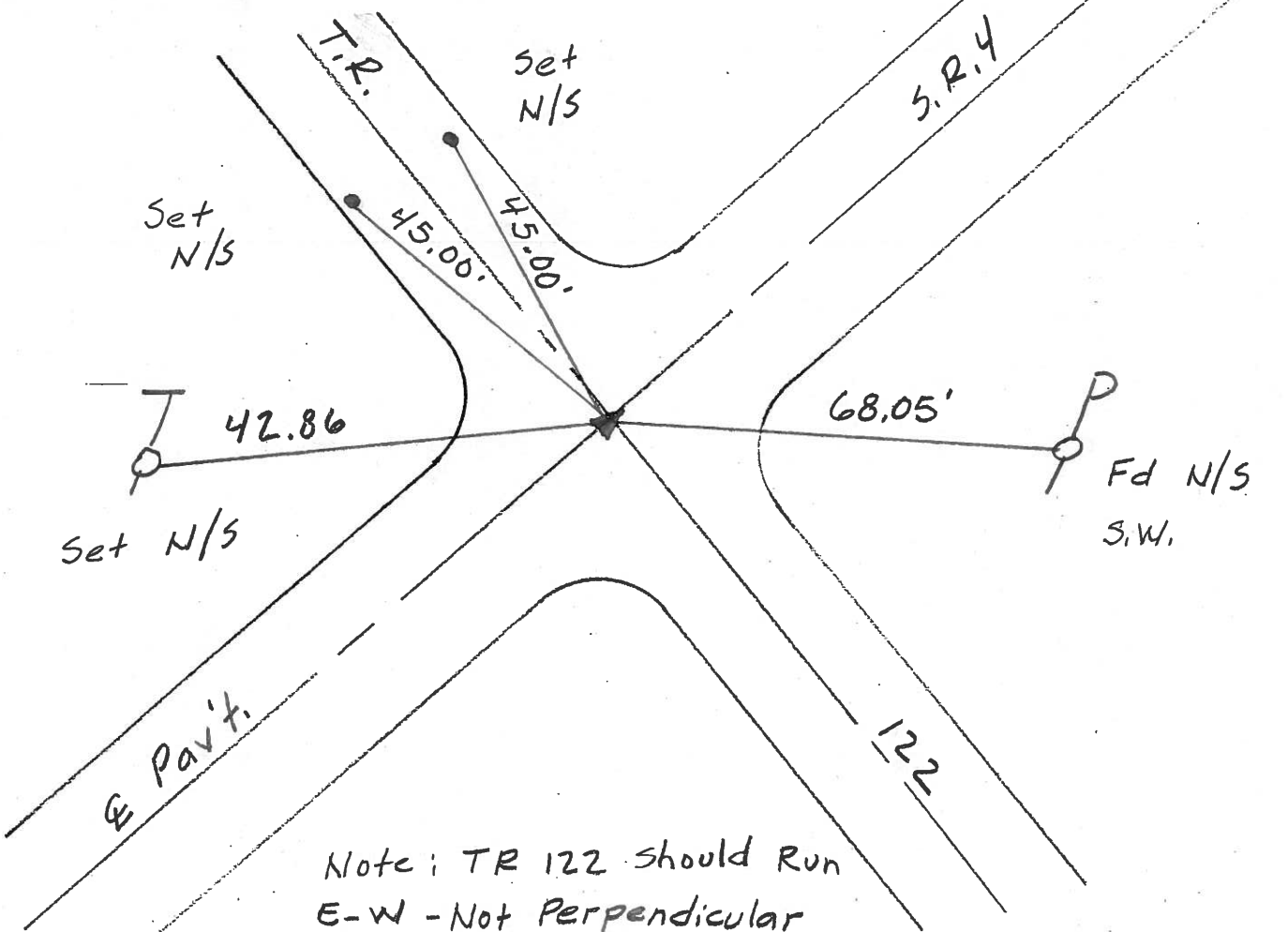

Note: TR 122 should Run
 E-W - Not Perpendicular
 TO S.R. 4, AS DRAWN HERE.

O.D.O.T. DISTRICT 2 SURVEY OFFICE

PERSONNEL

REFERENCE NO. 22

SHEET 40 OF 50

NOTES CHENEY

H.C. RIPPLE

DATE 7-27-1993

ROUTE #4

R.C. BARBOUR

WEATHER FAIR

COUNTY SENECA

GEYMAN

TEMP. 90°

TOWNSHIP REED

SECTION 12

T.2N R.17E

TYPE MONUMENT R.R. SPK.

~~ON~~ SURFACE - BELOW 2" BELOW

~~LEFT - & PAV'T. - RIGHT ON~~

~~TO~~ EDGE PAVEMENT

S.L.M. 564+45

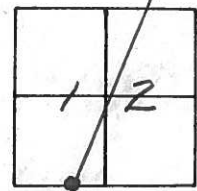

RECORD: 5-21-1987
 P.I. STA. 562+07.54
 $\Delta = 00^{\circ}05'00''$ LT.
 R.R. SPK. 6.5" BELOW
 SURFACE

SET PK/WASHER
 10-13-1993
 RCC

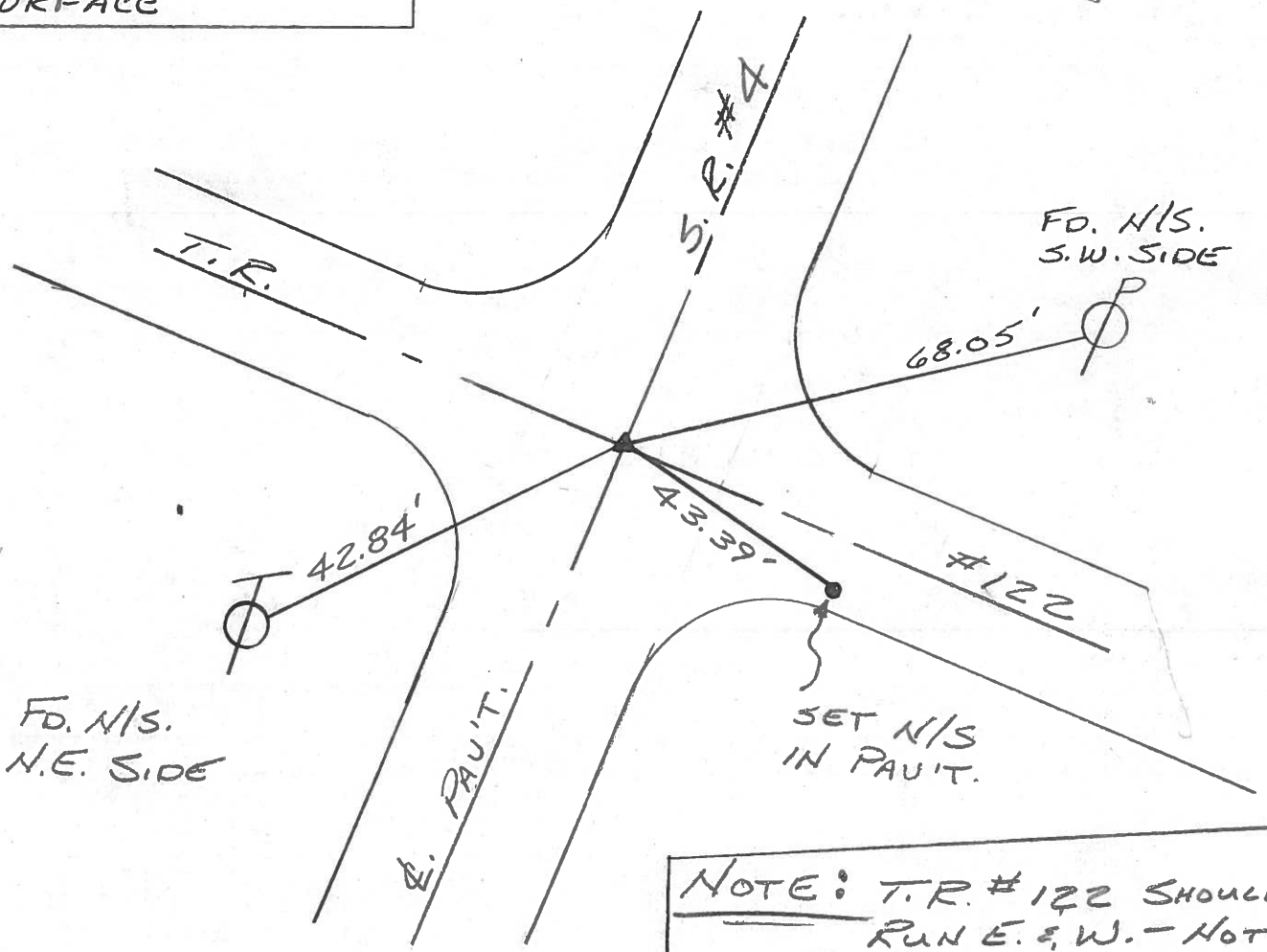

NOTE: T.R. #122 SHOULD
 RUN E. & W. - NOT
 PERPENDICULAR TO
 S.R. #4

O.D.O.T. DISTRICT 2 SURVEY OFFICE

PERSONNEL

REFERENCE NO. 22

SHEET 15 OF

NOTES Cronin

H.C. Lipple

R.C. Barbour

Geyman

DATE 5/21/87

WEATHER sunny

TEMP. 72°

ROUTE S.R.#4

COUNTY Seneca

TOWNSHIP Reed

SECTION 12

T 2 N R 17 E

TYPE MONUMENT R.R. spike

ON SURFACE - BELOW 2" below

LEFT - ℄ PAV'T. - RIGHT ℄ Pav't.

TO EDGE PAVEMENT

S.L.M.

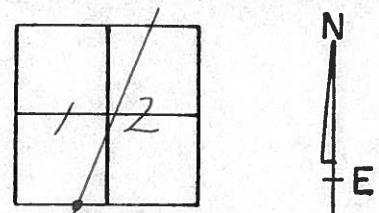

P.I. A = 00°05'00" Lt.
562+07.54
R.R. spike 6 1/2"
below surface

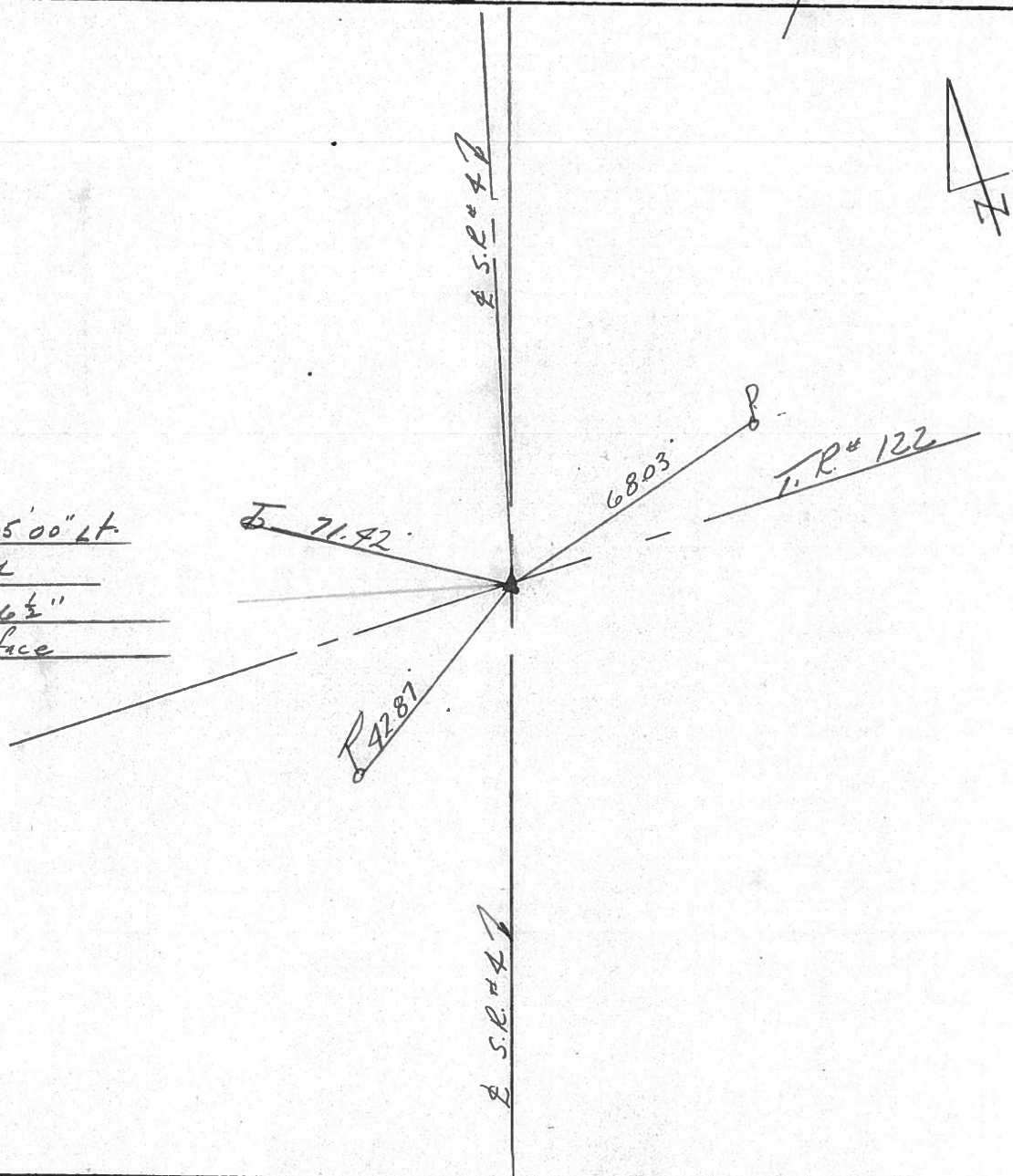

PERSONNEL TITLE PERSONNEL TITLE
 Schneider _____ Potts _____
 Mosser _____
 Barbour _____
 Redding _____

COUNTY Seneca DATE 10-2-68
 S. R. 4 WEATHER Cloudy-Windy
 SEC. _____ TEMP. 75°

DESCRIPTION Ties for Control Points JOB NO. _____

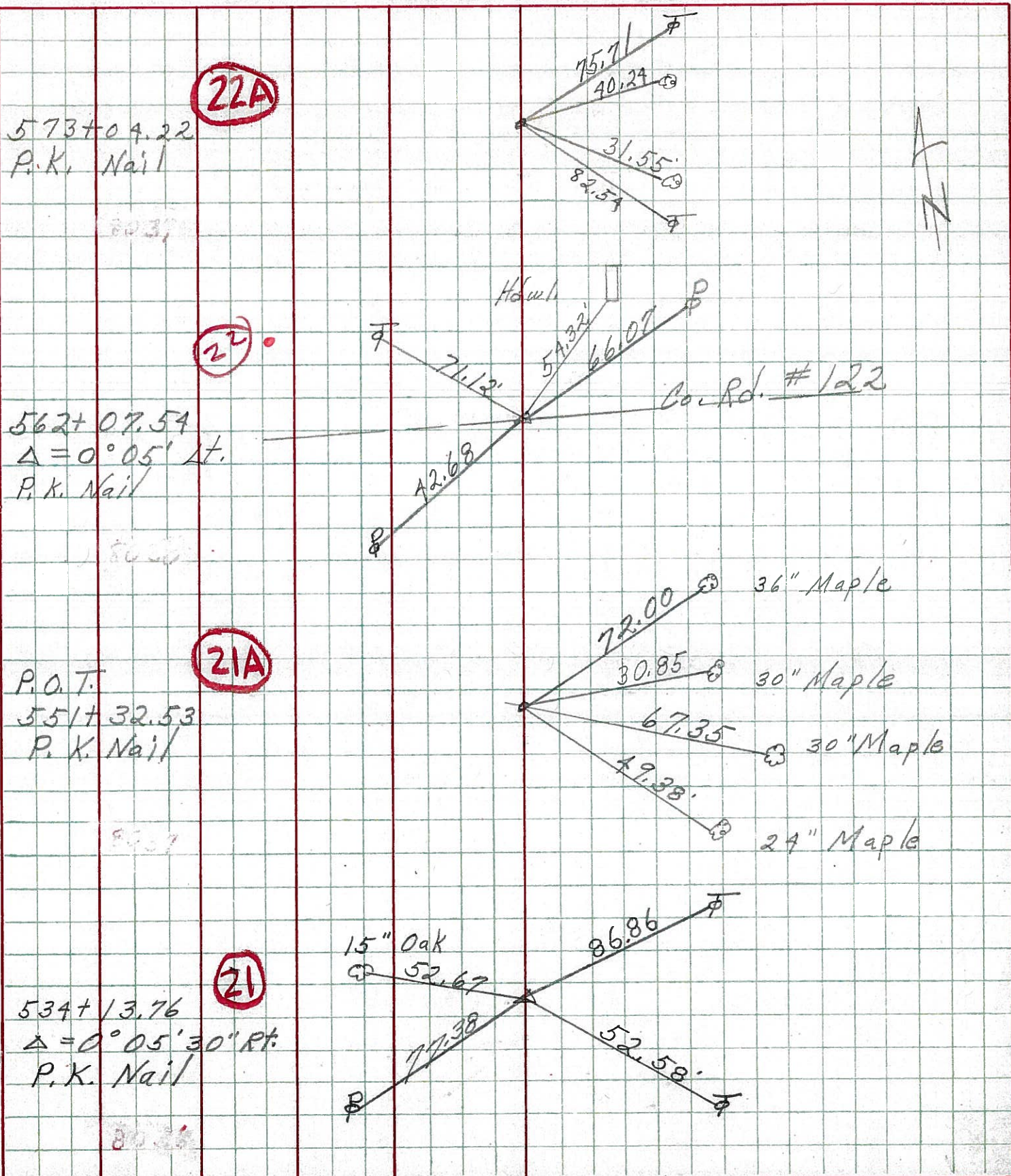

PERSONNEL	TITLE	PERSONNEL	TITLE	COUNTY	DATE	WEATHER	TEMP.
Schneider		Potts		Seneca	10-2-68	Cloudy-Windy	75
Mosser				S. R.	4		
Barbour				SEC.			
Redding							

DESCRIPTION Ties for Control Points JOB NO. _____

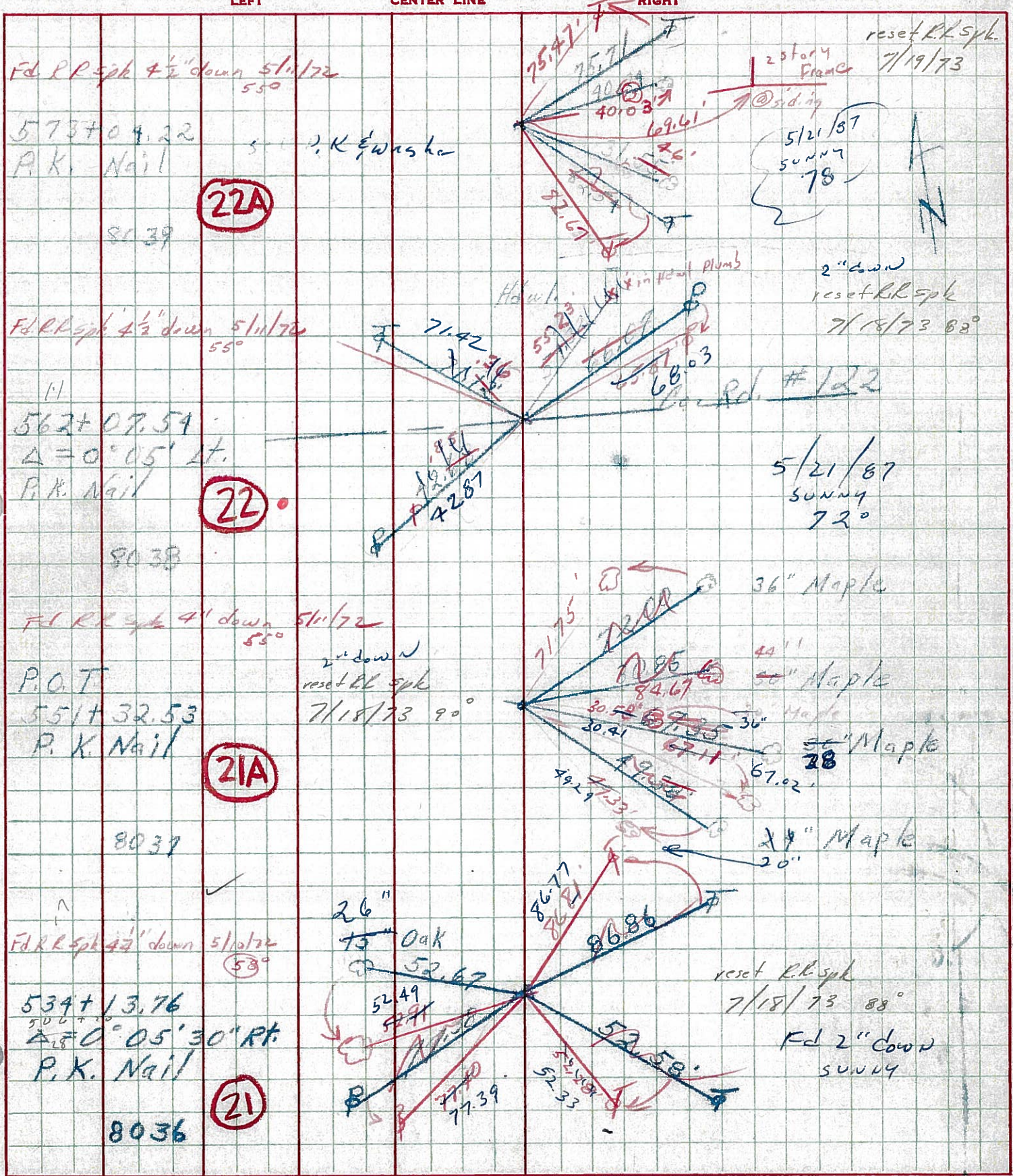

PERSONNEL TITLE PERSONNEL TITLE

COUNTY Seneca

DATE

F Krabill
J. Kowaleski
D. Brooks

S. R. 4

WEATHER

SEC.

TEMP.

DESCRIPTION

LEFT

CENTER LINE

RIGHT

JOB NO.

562+07.54 #261
P.I. Δ -0°-05'-00"LT
P.k. nail

22

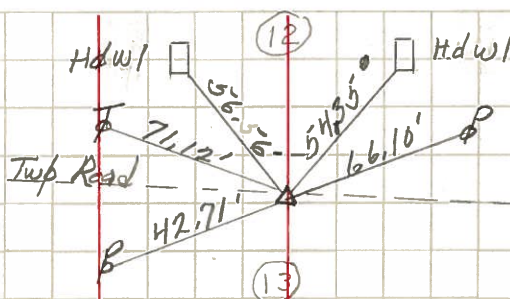

1-22-64

573+04.22 #262
P.O.T. Δ 0'-00'-00"
P.k. nail

22A

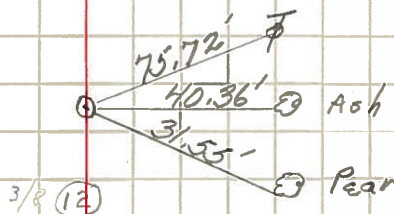

1-22-64

590+16.14 #263
P.I. Δ -0°-02'-00"LT
P.k. nail

23

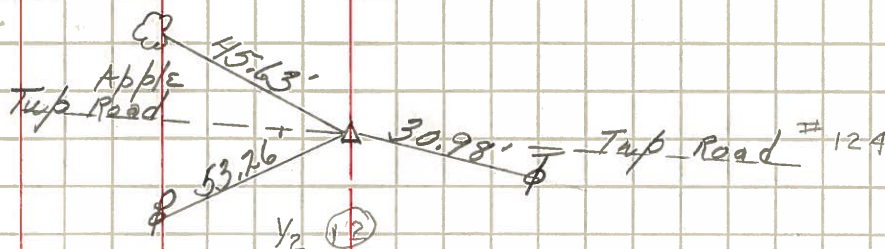

1-22-64

612+75.21 #264
P.I. Δ -0°-14'-00"RT
P.k. nail

24

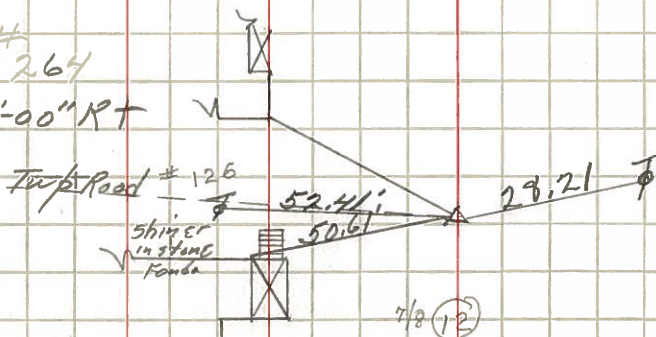

1-22-64