

O.D.O.T. DISTRICT 2 SURVEY OFFICE (USE ONLY)

PERSONNEL

REFERENCE NO. 27

SHEET 15 OF 15

NOTES CHENEY

DATE 7/28/93

ROUTE SR 4

H.C. RIPPLE

WEATHER FAIR

COUNTY SENECA

R.C. BARBOUR

TEMP. 85°

TOWNSHIP THOMPSON

GEYMAN

SECTION 31

DWG BY NASON

PID 107060

T 3 N R 18 E

TYPE MONUMENT R.R. SPIKE

~~ON SURFACE~~ - BELOW 3"

OFFSET \varnothing PAVEMENT ON LT : RT

11.5' TO RT EDGE PAVEMENT

STATION: 700+55

HORZ. DATUM: NAD83 (2011)

GEOID: 2012A

GRID: NORTHING: 549323.697

EASTING: 1875809.893

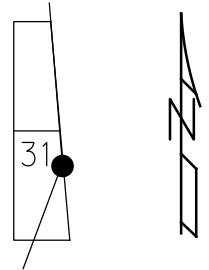

RECORD: P.I.
 STA. 697+89.67
 $\Delta = 00^{\circ}08' 00''$ RT
 5/21/87
 SET P.K./WASHER
 10/13/93, RCC
 FD P.K./WASHER
 7/2/01, BWC
 FD R.R. SPIKE
 2 1/2" DOWN
 REF 27
 2/26/19, JFO
 8/19/19, JFO

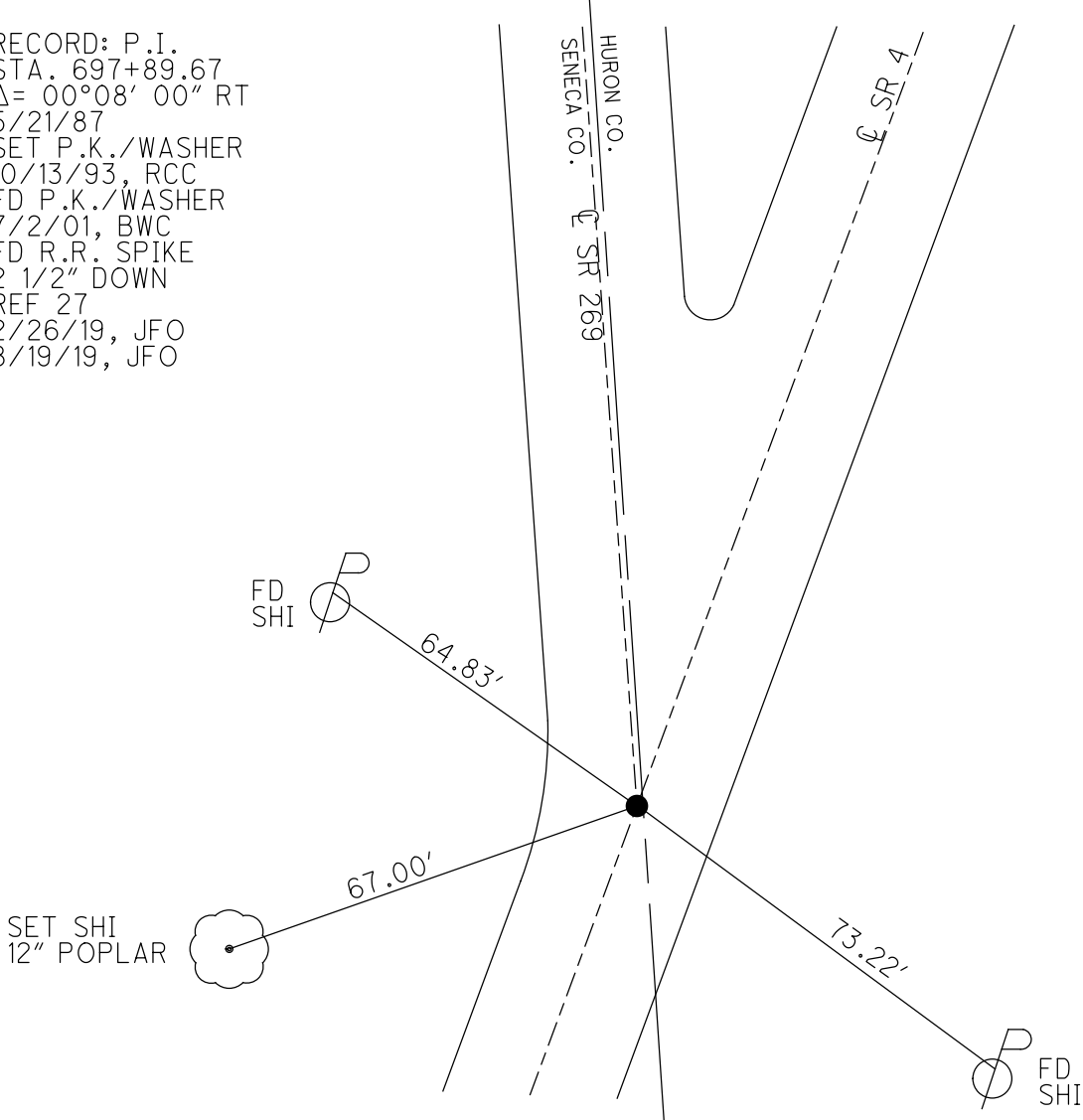

O.D.O.T. DISTRICT 2 SURVEY OFFICE (USE ONLY)

PERSONNEL	REFERENCE NO.	<u>27</u>	SHEET	<u>56</u>	OF	<u>56</u>
NOTES	CHENEY	DATE	<u>7/28/1993</u>	ROUTE	<u>SR 4</u>	
H.C.	RIPPLE	WEATHER	<u>FAIR</u>	COUNTY	<u>SENECA</u>	
R.C.	BARBOUR	TEMP.	<u>85°</u>	TOWNSHIP	<u>THOMPSON</u>	
	GEYMAN			SECTION	<u>31</u>	
				T	<u>2</u>	R
					<u>N</u>	<u>18</u>
					<u>E</u>	

TYPE MONUMENT R.R.SPIKE
~~ON SURFACE~~ - BELOW 3"
 LEFT - ☉ PAV'T - RIGHT ON
11.5' TO RT EDGE PAVEMENT
 S.L.M. 700+55
 GRID: NORTHING: _____ EASTING: _____

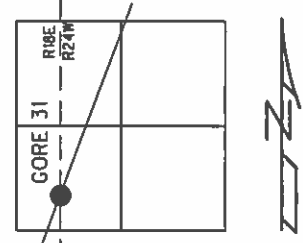

RECORD: 5/21/1987
 P.I. STA. 697+89.67
 P.I. Δ = 00° 08' 00" RT
 (SR 4)
 SET P.K./WASHER
 10/13/1993, RCC
 FD P.K./WASHER
 7/02/01, BWC

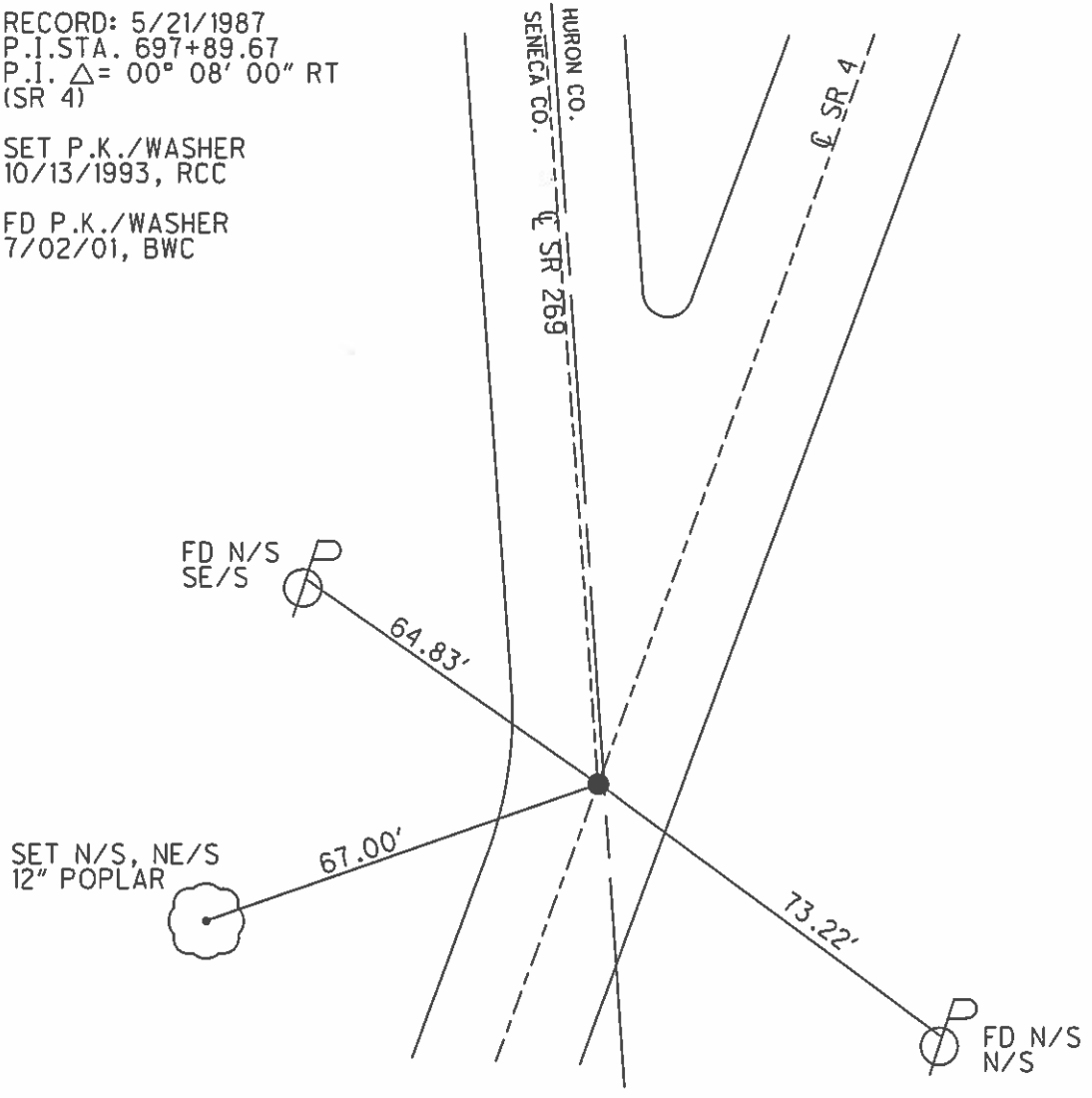

O.D.O.T. DISTRICT 2 SURVEY OFFICE

PERSONNEL

REFERENCE NO. 27

SHEET 50 OF 50

NOTES CHENEY

H.C. RIPPLE

DATE 7-28-1993

ROUTE #4

R.C. BARBOUR

WEATHER FAIR

COUNTY SENECA

GEYMAN

TEMP. 85°

TOWNSHIP THOMPSON

SECTION 31

TZ N R 18 E

TYPE MONUMENT I.P. SPK.

~~SET~~ SURFACE - BELOW 3"

~~LEFT~~ - E. PAV'T. - ~~RIGHT~~ ON

U.S. TO RT. EDGE PAVEMENT

S.L.M. 700 + 55

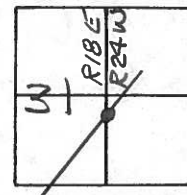

RECORD: 5-21-1987

P.I. STA. 697+89.67

$\Delta = 00^{\circ}08'00''$ Rt (SP#4)

SET PK/WASHER
10-13-1993
RCC

FD 5/30/01
NOT COVERED
7-2/01
BWE

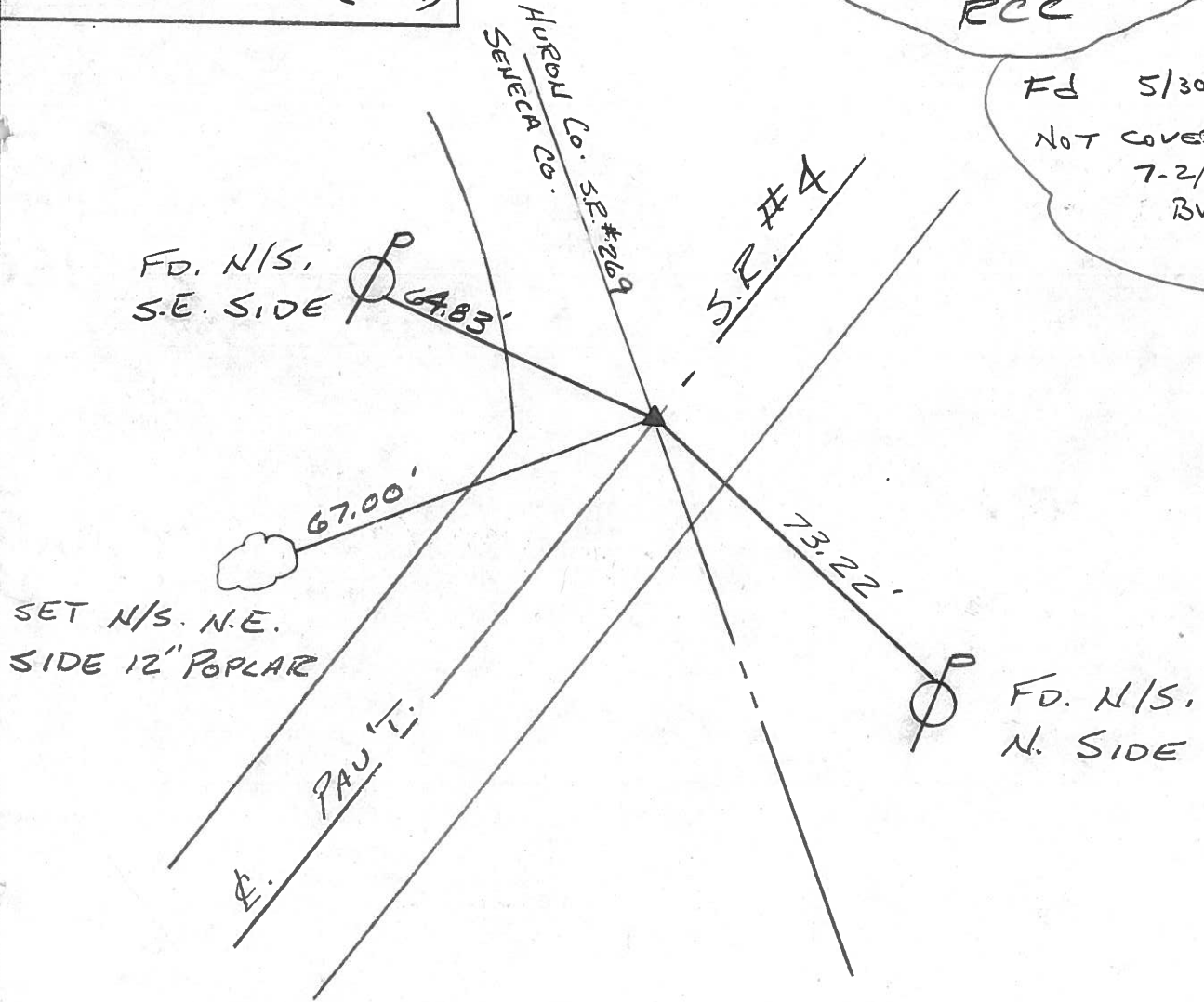

O.D.O.T. DISTRICT 2 SURVEY OFFICE

PERSONNEL

REFERENCE NO. 27

SHEET 22 OF

NOTES Cronin

DRAWN 12/11/87

H.C. Ripple

DATE 5/21/87

R.C. Barbour

WEATHER overcast

Geyman

TEMP. 78°

ROUTE S.R.#4

COUNTY Seneca

TOWNSHIP Thompson

SECTION GORE

T3 N R17 E

TYPE MONUMENT L.R. spike

ON SURFACE - BELOW 2" below surface

LEFT- & PAW'T. - RIGHT & Part.

TO EDGE PAVEMENT

S.L.M.

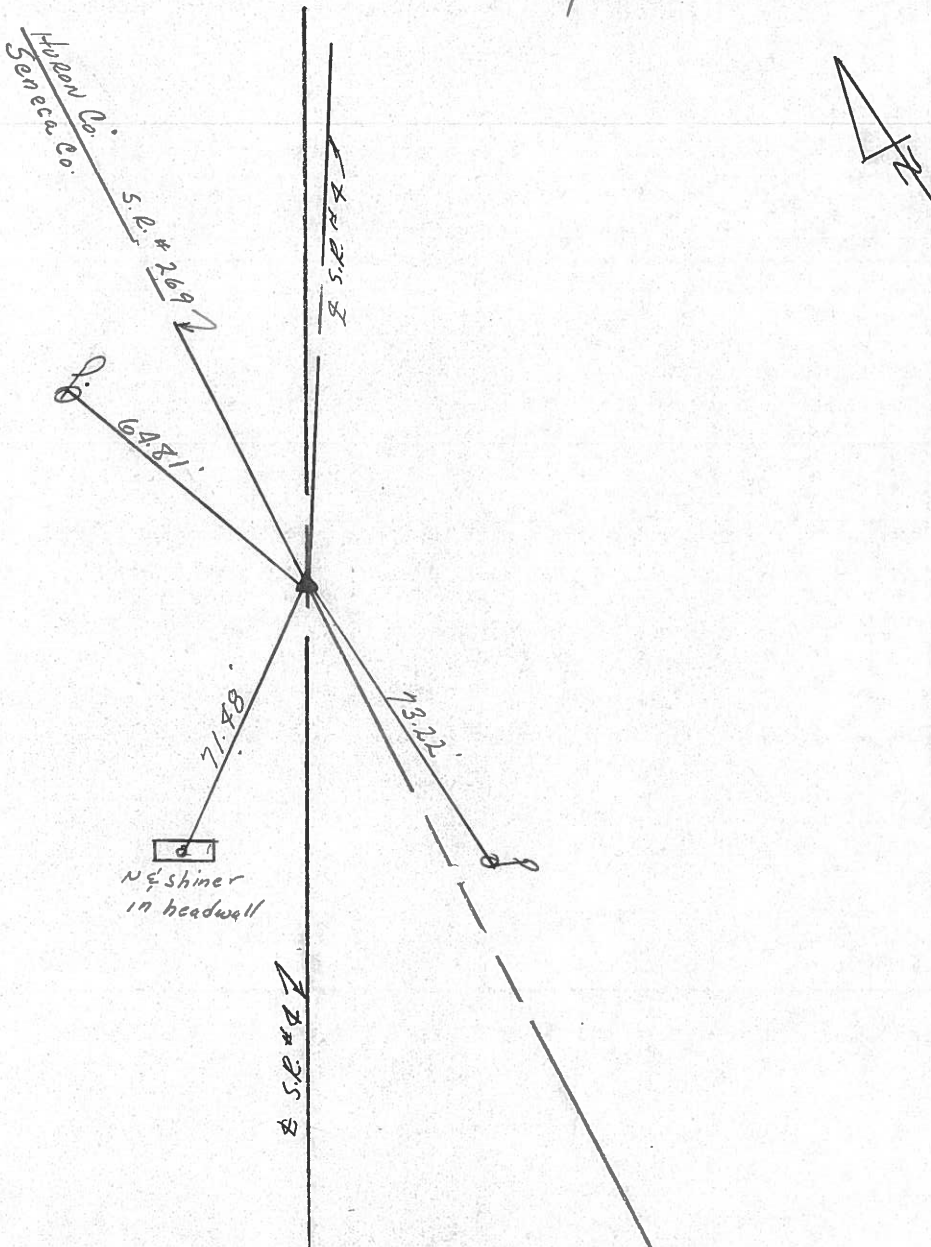
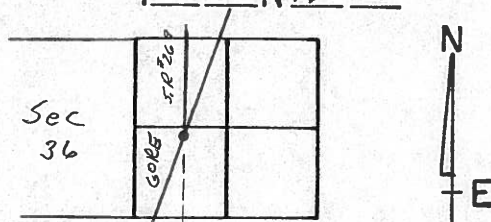

P.I. A=00°08'RT (S.R.#4)

697+89.67

N & shiner
in headwall

S.R.#4

PERSONNEL TITLE PERSONNEL TITLE

Schneider Potts

COUNTY Seneca DATE 10-3-68

Mosser

S. R. 4 WEATHER Cloudy-Windy

Barbour

SEC. TEMP. 50°

Redding

DESCRIPTION Ties for Control Points

JOB NO.

LEFT CENTER LINE RIGHT

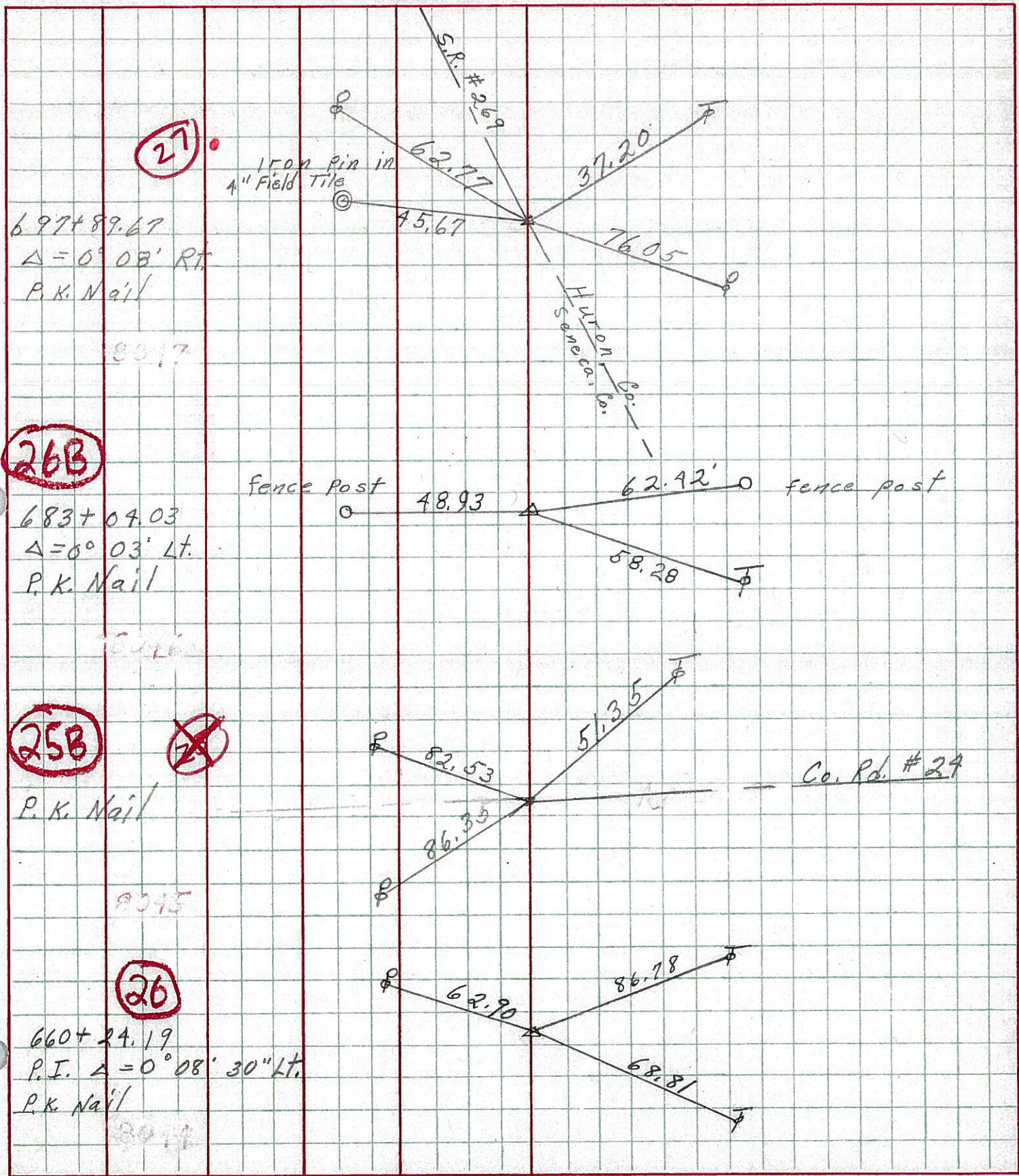

PERSONNEL TITLE PERSONNEL TITLE COUNTY Seneca DATE 10-3-28
 S. R. 4 WEATHER Cloudy
 SEC. TEMP. 50°
 DESCRIPTION Ties for Control Points JOB NO.

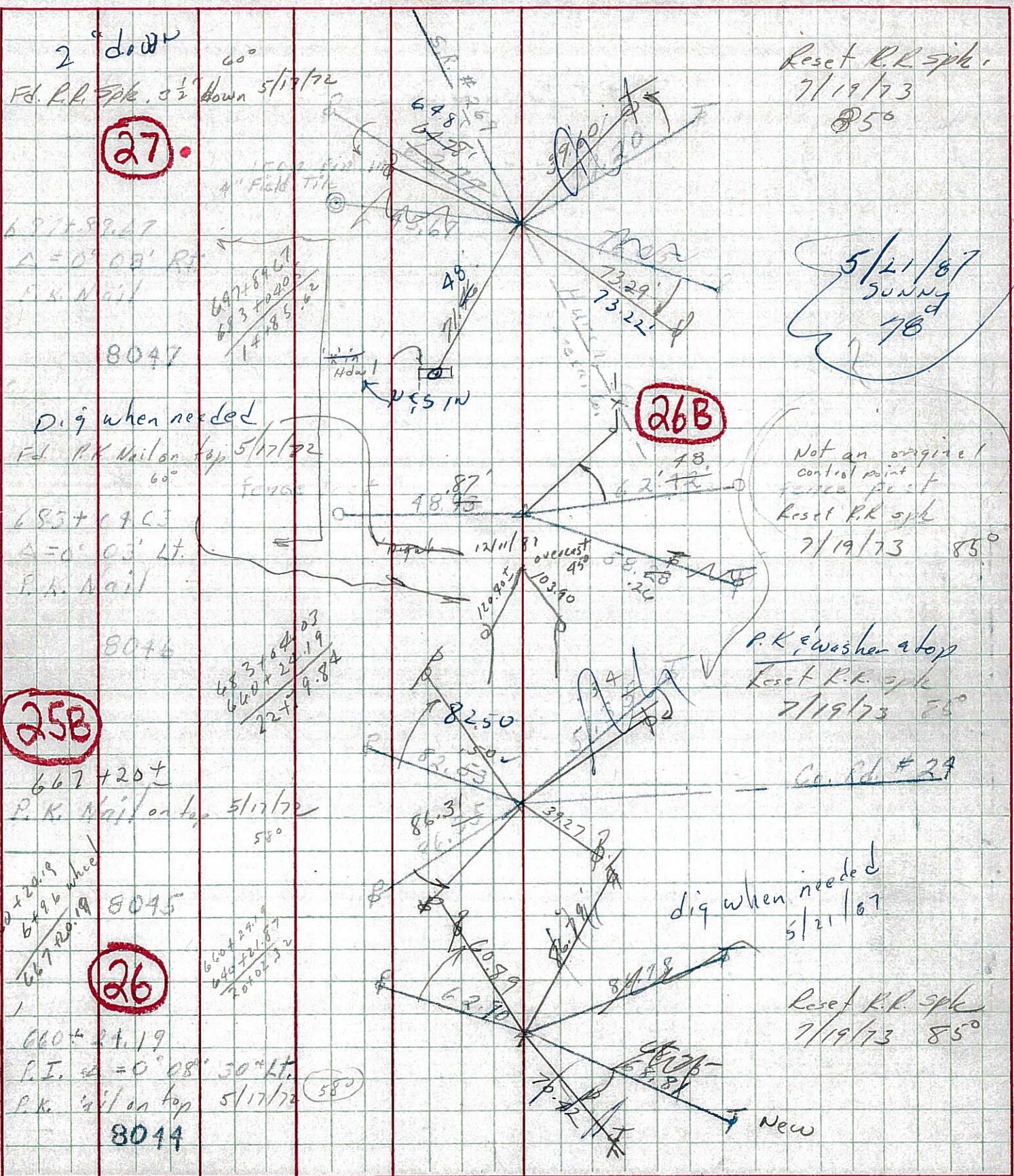

PERSONNEL TITLE PERSONNEL TITLE

E. Krab, '11
Y. Kowalski
D. Brooks

COUNTY SENECA

DATE

S. R. 4

WEATHER

SEC.

TEMP.

DESCRIPTION

LEFT

CENTER LINE

RIGHT

JOB NO.

697+89.67 # 2.69
P.I. Δ=0=08'-00" RT
P.k nail

1-22-64

(27)

Iron pin
in 4" Field Tife

4.562'

61.10'
24" Pear

Huron Co.
Sew. Co.

1/2 (36)

Thompson Twp.

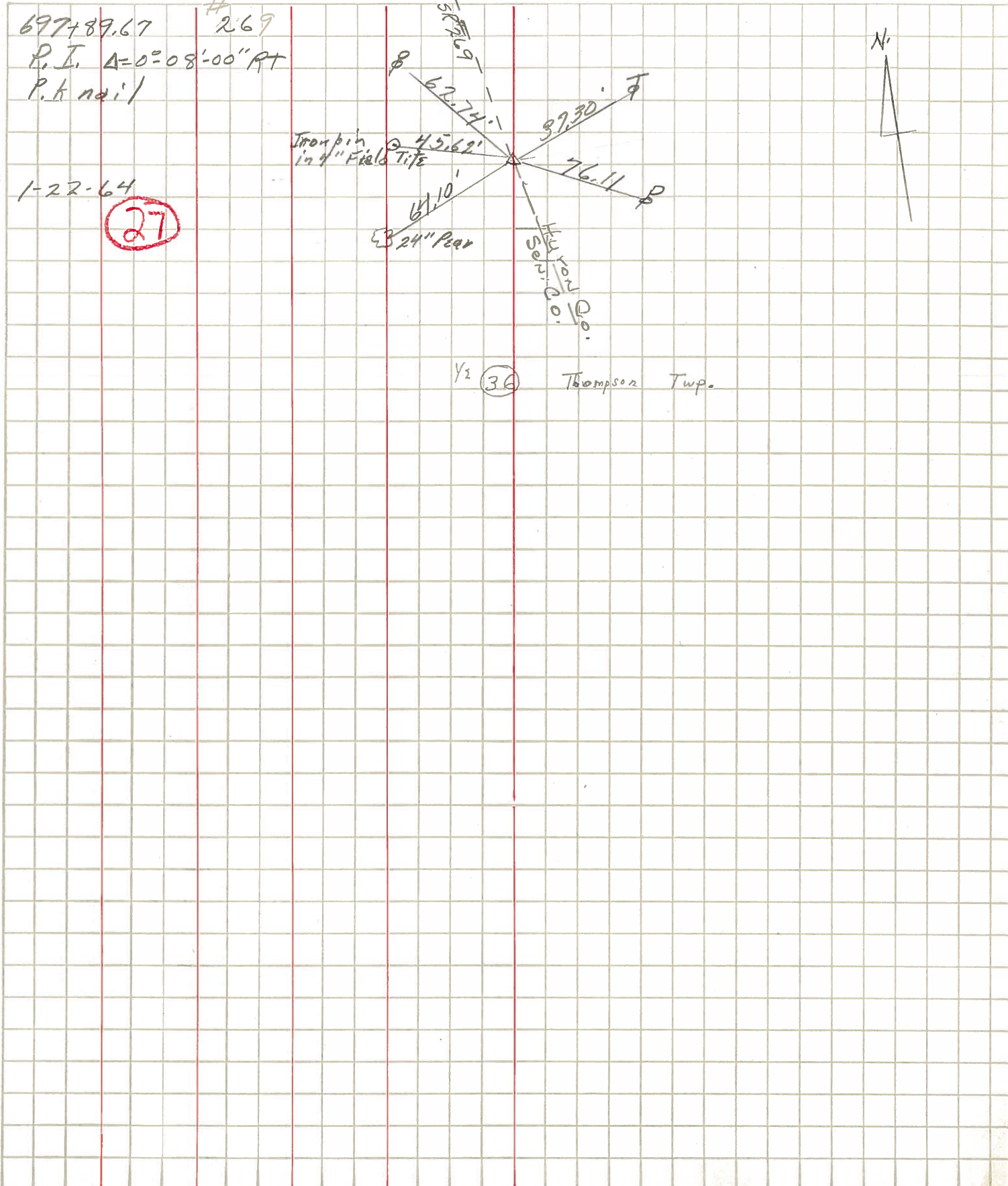

Not on to minute because I just ... SHEET NO. 1

PERSONNEL	TITLE	PERSONNEL	TITLE	COUNTY	DATE
Schneider				Severa	7-14-71
Masser				S. R. 269	WEATHER Fair
Geyman				SEC. S.R. #4 North	TEMP. 75°
Viasoa					
DESCRIPTION: <u>Ties for control Points</u>				JOB NO.	

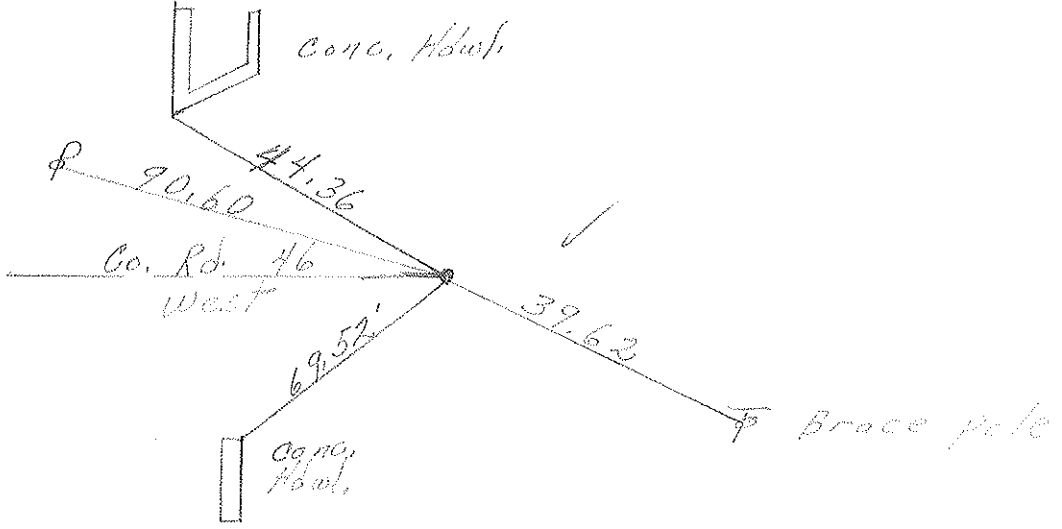

Fd. P.K. Nail
Sec. 30-31
3' Lt. of E

2



Fd. R.R. spike
1/2" down
sec 31

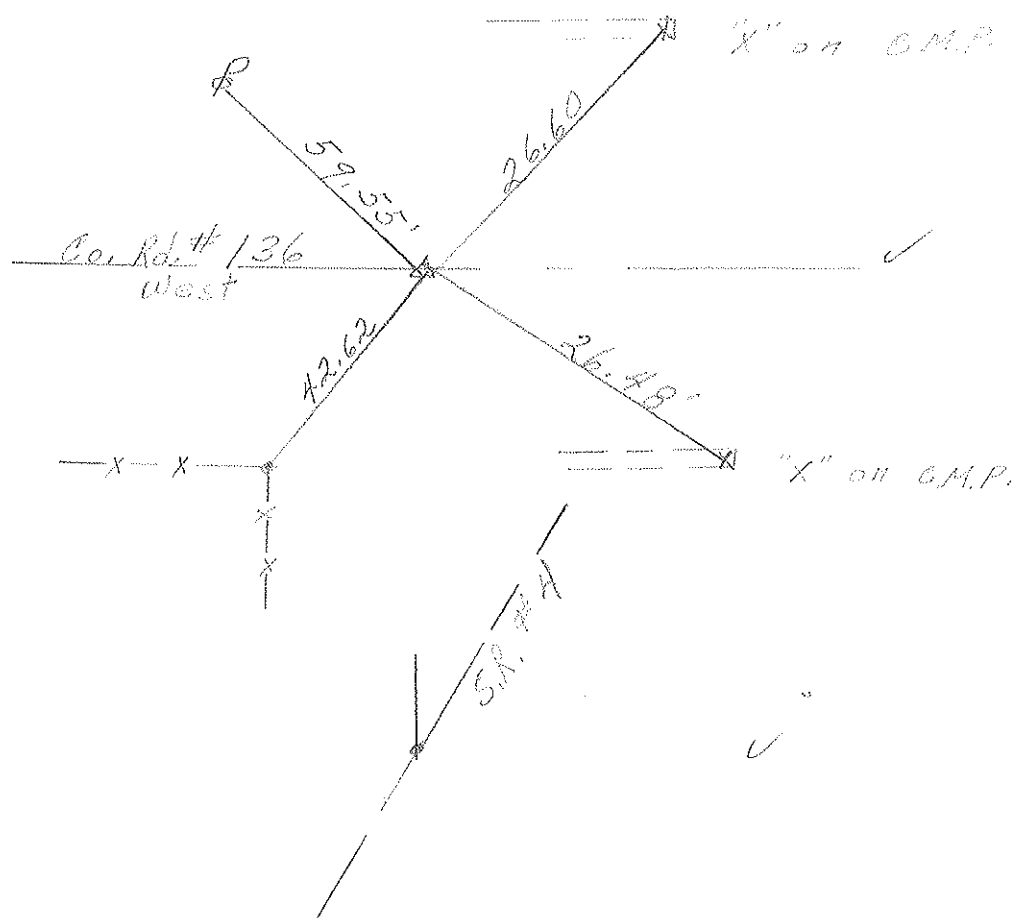

P.K. Nail

Handwritten notes and scribbles at the bottom left corner.