

FED. AID DIST. NO.	STATE	FED. AID PROJ. NO.	FISCAL YEAR
10	OHIO		1932

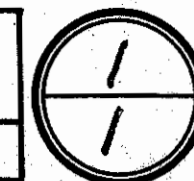

S.H.(I.C.H) 22 "FOSTORIA" (PT)  
 SENECA COUNTY  
 RIGHT OF WAY MAP

R/W OK as shown  
 F.J.F.  
 7/27/14

KENOWER'S ADDITION

MC DONEL'S ADDITION

EMERINE'S ADDITION

BOARD OF EDUCATION

G.A. & H.N. WARD  
1 acre

E.L. HARPSTER  
1.90 acres

O.A. IKES  
.50 acres

L.J. MARTIN  
.40 acres

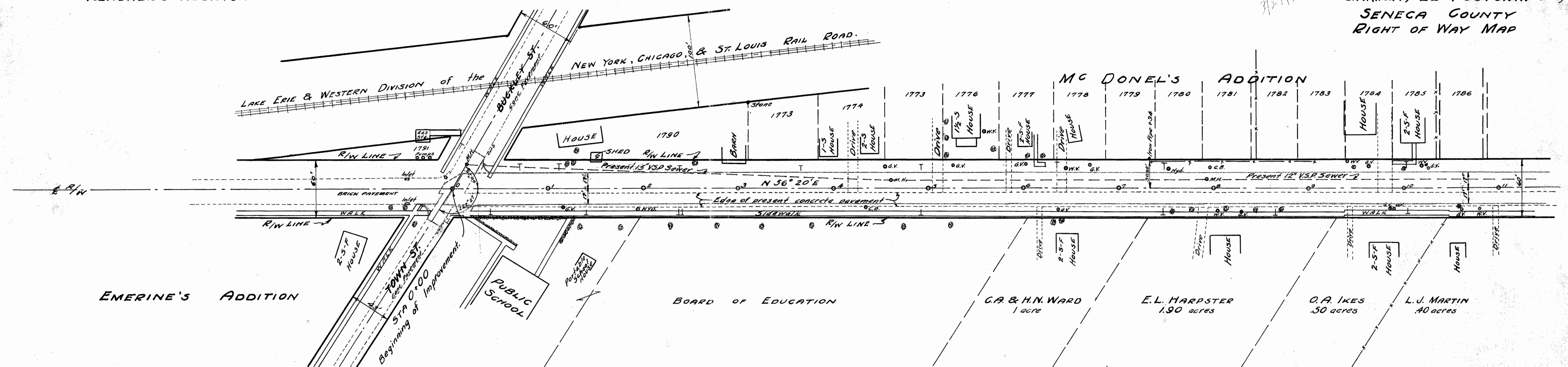

Mc DONEL'S ADDITION TO FOSTORIA

Description: Mc Donel's addition is in the N.E. 1/4 of the N.E. 1/4 of section 6, T2N, R13E Described as follows: Commencing at the intersection of the north line of Sandusky Street with the east line of section six (6) Thence: running south west along the line of said street 1574 1/2 feet. Thence running north east along the south line of the Lake Erie and Western Rail Road right of way to the section line. Thence south on the section line 218 1/2 feet to the place of beginning.  
 Explanation: Sandusky Street is sixty (60) feet wide. Buckley Street is sixty (60) feet wide.

G.H. Mc DONEL } Proprietors  
 CHARLES FOSTER }  
 STATE OF OHIO } s.s. Witness my hand & notary seal this  
 SENECA COUNTY } 21st day of April A.D. 1887.  
 JOHN A BRONER, Notary Public

Surveyed and Platted April 21, 1887  
 By Geo. Mc Gormley, County Surveyor.

ACCEPTANCES.  
 I, hereby certify that the annexed plat of Mc Donel's addition to the village of Fostoria was duly approved and accepted by an ordinance passed by the council of said village. May 5, A.D. 1887. J.M. SHATZEL, clerk.  
 I, hereby certify that the annexed plat of Crocker's Fourth Addition to Fostoria, Ohio was duly approved and accepted by the council of the village of Fostoria on the 10th day of May A.D. 1888. J.M. SHATZEL, Clerk.

CROCKER'S FOURTH ADDITION TO FOSTORIA.  
 This addition is situated in the N.W. 1/4 of section 5, Loudon Township and in the S.W. 1/4 of section 32 Jackson Township, Seneca County, Ohio, and is bounded as follows: beginning in the north line of Foster's Sub-Division, 327 1/2 feet east from an iron rod in the west line of said section 5; running thence north along lands, Dewey and Lucy to the middle of Sandusky street thence south westerly along the center line of said street to G.L. Dewey land (now D.R.C. Caples) thence north along said Caples land to the Lake Erie and Western Rail Road Company's right of way; thence north easterly along said right of way to the east line of Summer street thence southerly on the east line of said street to the middle of Sandusky street thence north easterly along the middle of said street to the east line of Fall street thence south on the line of said Fall street to the north line of Foster's Sub-Division thence west to the point of beginning, and containing south of the middle of Sandusky street 25.54 acres, and 2.468 acres on the north of the same line - in all 28.008 acres, more or less.  
 Sandusky street is a continuation of a street of the same name. It is laid out sixty (60) feet wide. Said street is straight throughout this plat and is 30 feet on each side of the center line. Midland Ave. is laid out - etc.  
 Summer street is sixty (60) feet wide, thirty (30) feet on each side of the center, which center line is laid out as a straight prolongation to Sandusky street, of the line between lots numbered 1 and 2 of Foster's Sub-Division, thence northerly to a point in the south line of said Lake Erie and Western right of way 80 feet distant from the westerly corner of the Butler Art Glass Co. Main Building as now built, thence to the South West corner of said section 32.  
 Fall street is 60 feet wide etc.  
 Stones are set underground at the points shown on the map to govern future surveys of this plat.

I, certify this map and the foregoing description of Crocker's fourth addition to be correct.  
 April 24, 1888  
 G.D. Hersey, County Surveyor.

I, the undersigned, proprietor of the land on which is laid out the plat of lots to be known as Crocker's fourth addition to Fostoria Ohio acknowledge the annexed map and foregoing description to be a true representation of said plat; and I hereby dedicate to the public use for street purposes, the streets and alleys of said addition, of the width, form and position herein mapped and described. The land bounded by Sandusky, Jackson and Fall streets I donate to the village of Fostoria for a public park or ornamental grounds, provided said village shall within two years from the date of acceptance of this plat cause to be planted ten or more shade trees on said park, and provided said village shall constantly keep said grounds clean and in good order.  
 Witness my hand this 24 day of April A.D. 1888  
 Roswell Crocker, proprietor

I, the undersigned, have platted the tract of land numbered 327B on this plat said tract being the same land conveyed to me by Charles L. Dewey and Eva O. Dewey, his wife, by deed April 19, 1887 and recorded in Seneca County record of Deeds, Vol. 95, page 106 (or 106); and I hereby dedicate to the public use for street purposes Sandusky Street thirty (30) feet wide and in the position herein mapped and described.  
 Witness my hand this 24 day of April A.D. 1888  
 STATE OF OHIO } s.s. Mary E. Caples, proprietor  
 SENECA COUNTY } 24th day of April A.D. 1888.  
 A.J. Staakhouse, Notary Public.

I, hereby certify that I have re-run the Center Line of right of way on S.H.(I.C.H) 22 Section Fostoria, Seneca County, Ohio, as shown hereon, and that the said right of way is 60 feet in width.  
 Resident Engineer,  
 Seneca & Wood Counties.

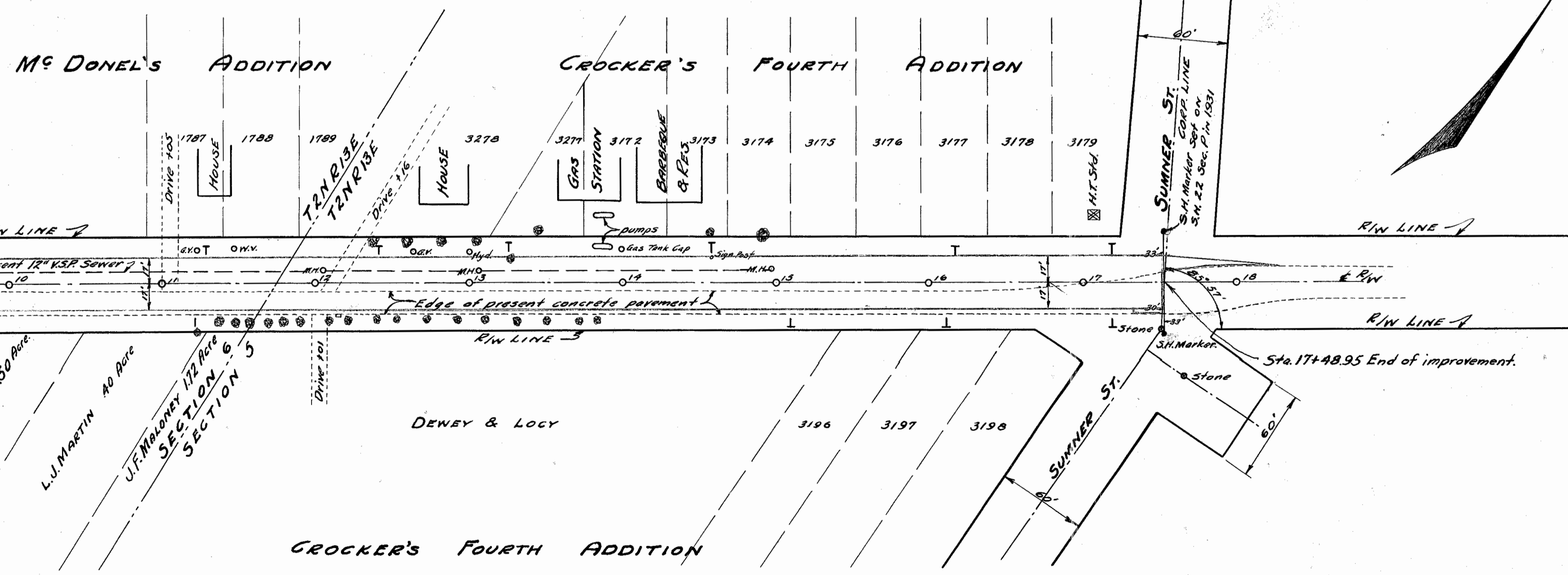

R6012 #2 6-65