

877

10

I.C.H. NO. 22 SEC. P
SENECA COUNTY.

STATE HIGHWAY DEPARTMENT OF OHIO. BUREAU OF CONSTRUCTION. SEC. P-LIMA-SANDUSKY ROAD.

I.C.H. NO. 22. PET. NO. 3290.

SENECA COUNTY.
JACKSON TWP. AUG. 1918.

INDEX OF SHEETS

Sheet No.	Title	Page
2	Typical Cross Section of improvement	
3	Plan and Profile Sta 0+00 to Sta 29+00	
4	" " " " " 29+00 " 62+00	
5	" " " " " 62+00 " 99+00	
6	" " " " " 99+00 " 118+90	
7 to 10	Cross Sections.	

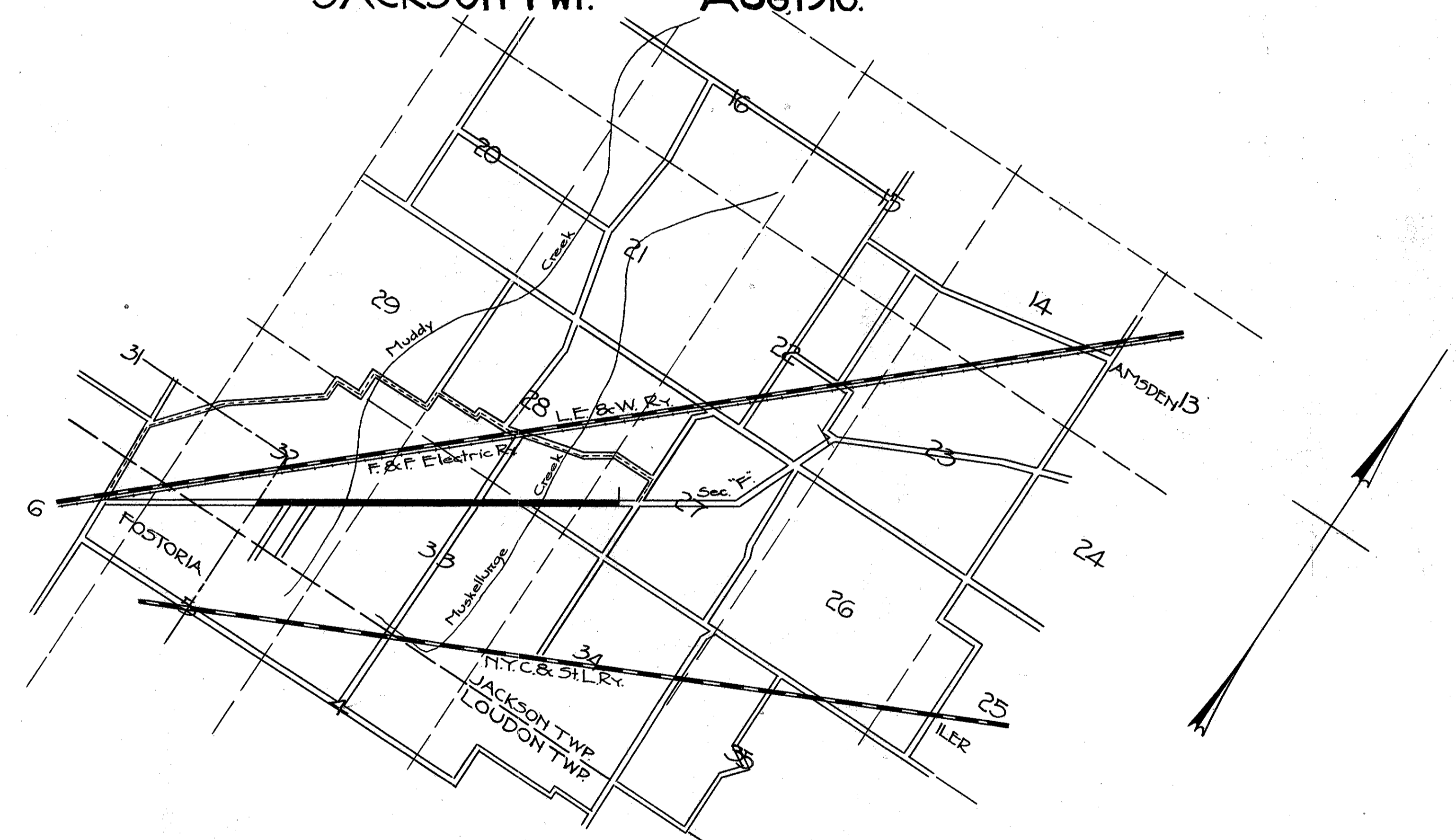

CONVENTIONAL SIGNS

State Line	-----
County Line	-----
Township Line	-----
Section Line	-----
Property Line not fenced	-----
Center Line	-----
City or Village Line	-----
Wire Fence	x-----x
Rail Fence	~~~~~
Telephone or telegraph	TTTTT
Steam Railroad	=====
Electric Line	-----
Trees	o o o o o
Division of haul in cut	↑
Division of haul in fill	↓

SCALES

Plan	1" = 100'
Profile (Vertical)	1" = 10'
Profile (Horizontal)	1" = 100'
Cross Sections	1" = 5'

LOCATION PLAN
SCALE 2 1/2 INCHES TO A MILE
PORTION TO BE IMPROVED
DETOUR

Approved John Oskander
Date Aug. 6, 1918 County Surveyor.

We The Commissioners of Seneca County, hereby approve these plans, and certify that the right of way is available for the construction of the above highway

Signed Geo. F. Weaver
B. P. Aldrich
Date Aug. 6, 1918 County Commissioners.

Approved E. C. Hooser
Date 8/20/1918 Division Engineer

Approved W. D. Jennings
Date 8/25/18 Chief Highway Engineer

I hereby approve these plans, and declare that the making this improvement will require the closing to traffic, of highway, and detours will be indicated by signs as shown on plan.

Signed Clinton Cowan
Date 9/9/18 State Highway Commissioner



877

877

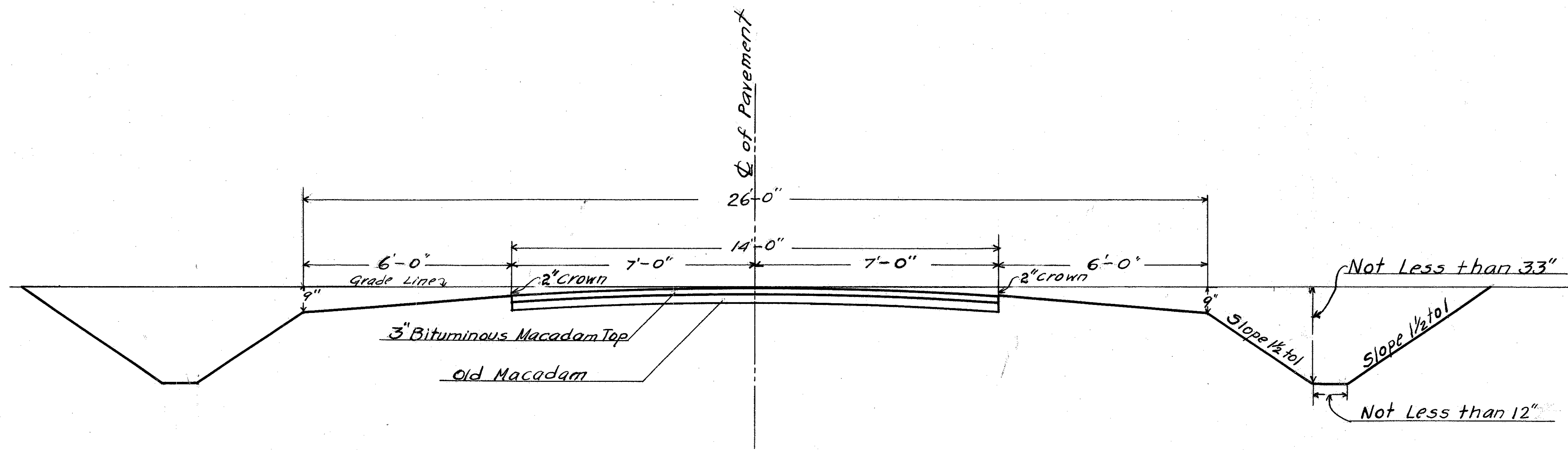

Typical Section of 3" Bituminous Macadam top.

NOTE:- Width of Bottom and Depth of Ditches to be Constructed as shown on Cross-sections and Profile.

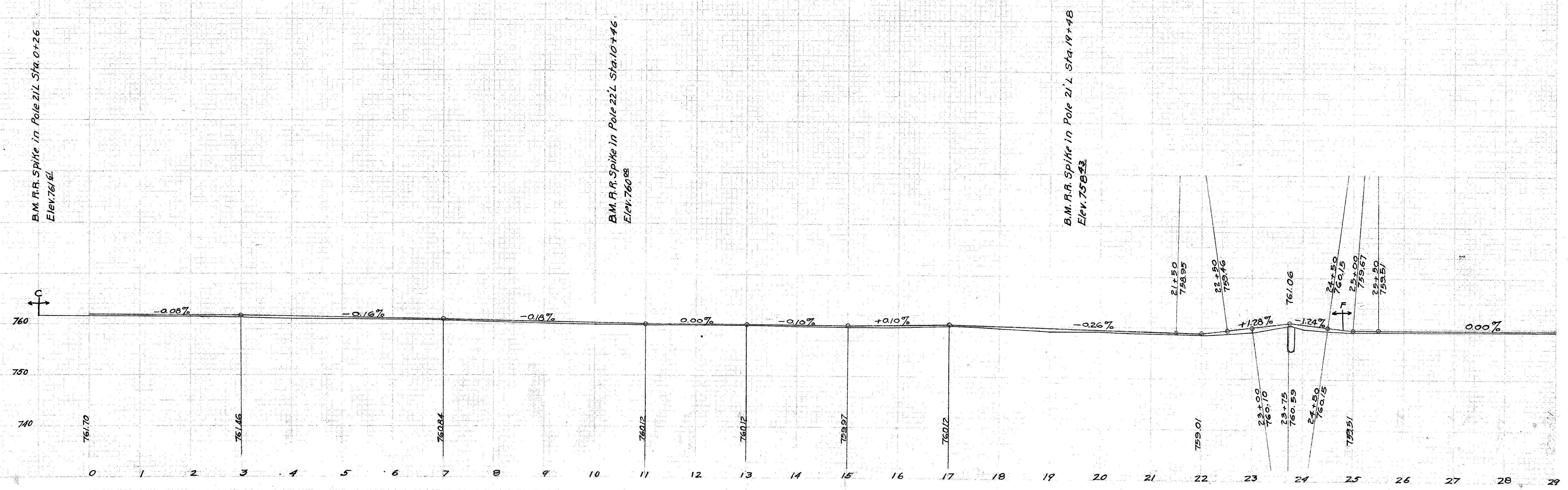
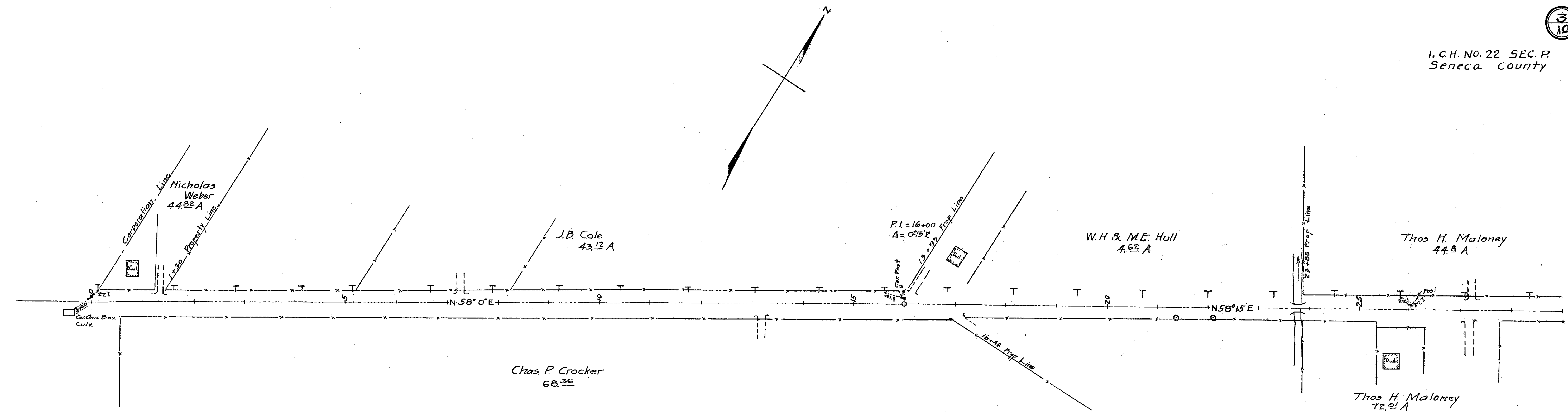

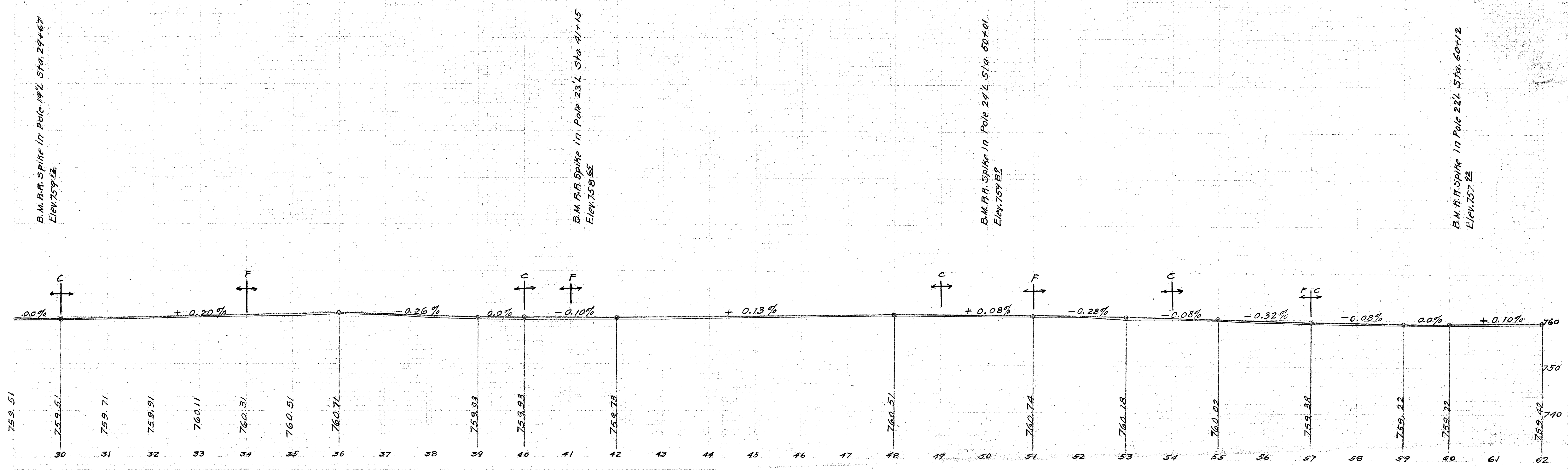
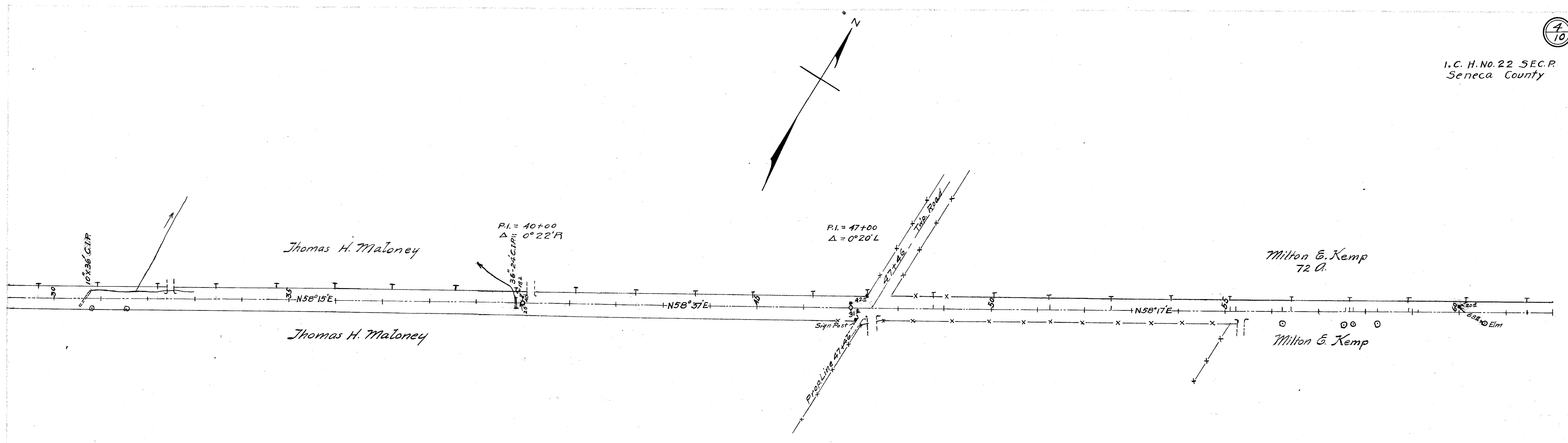

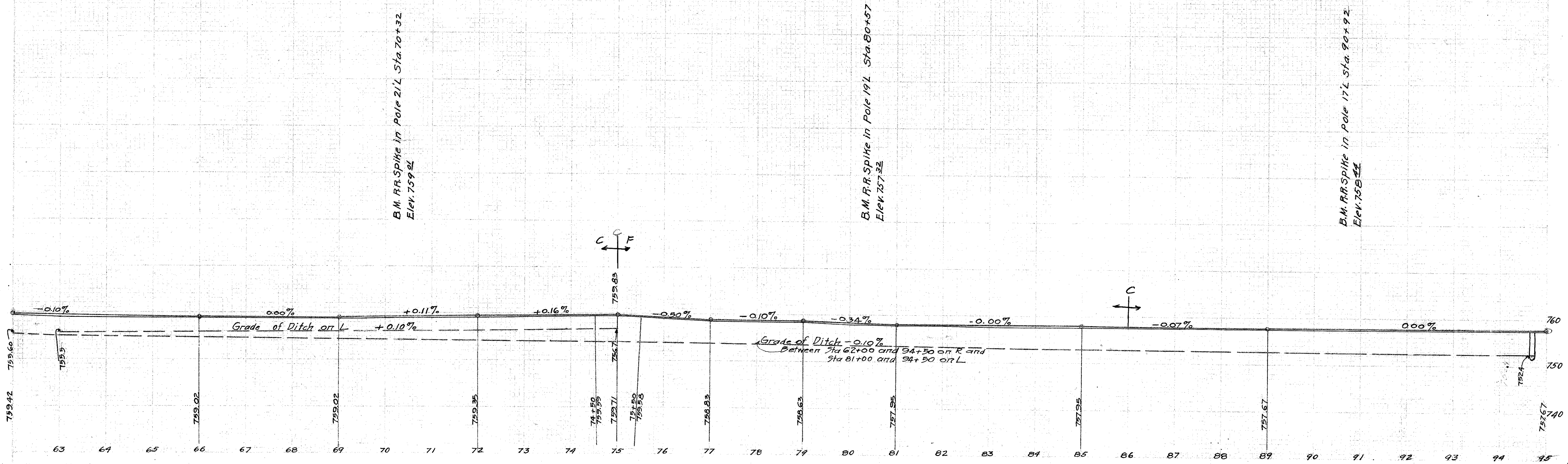
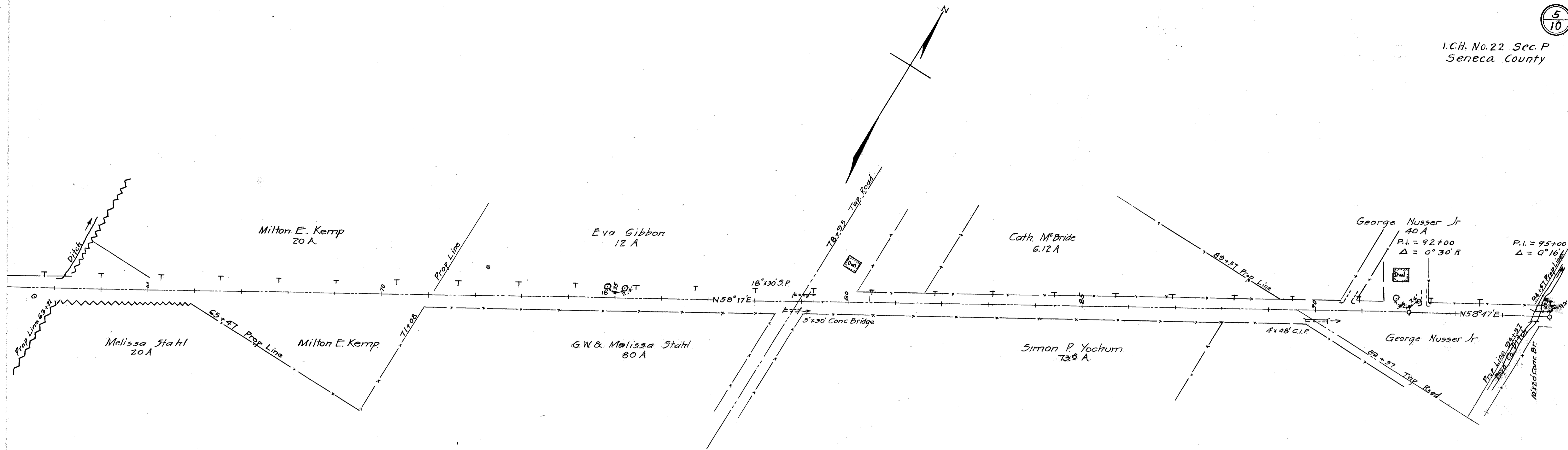

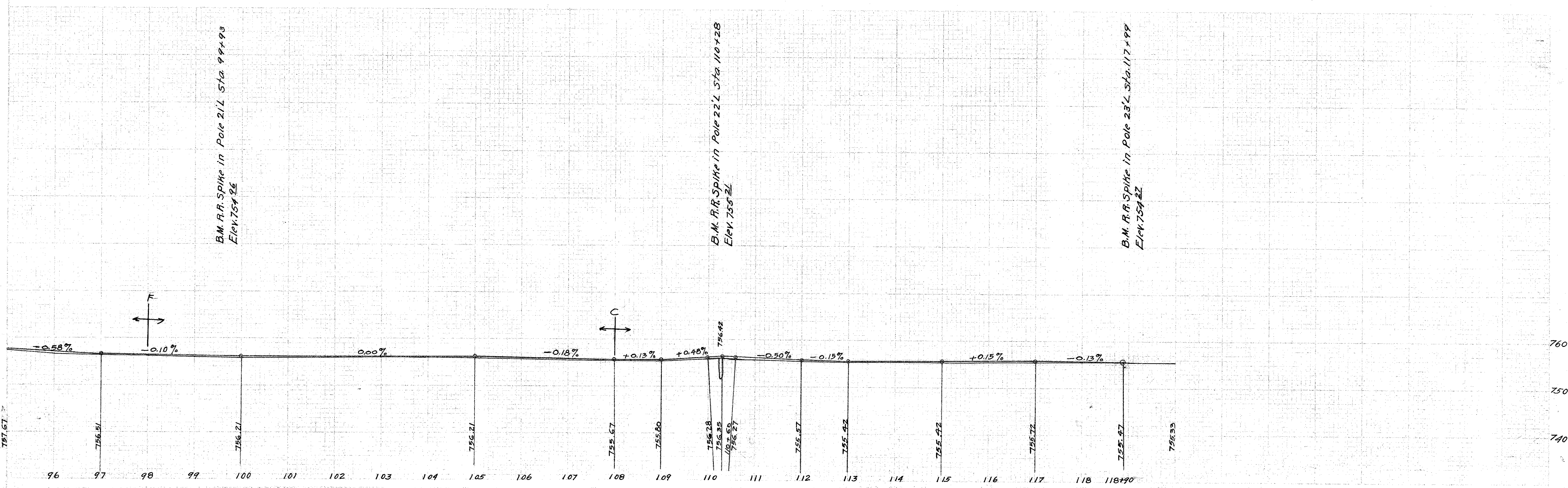
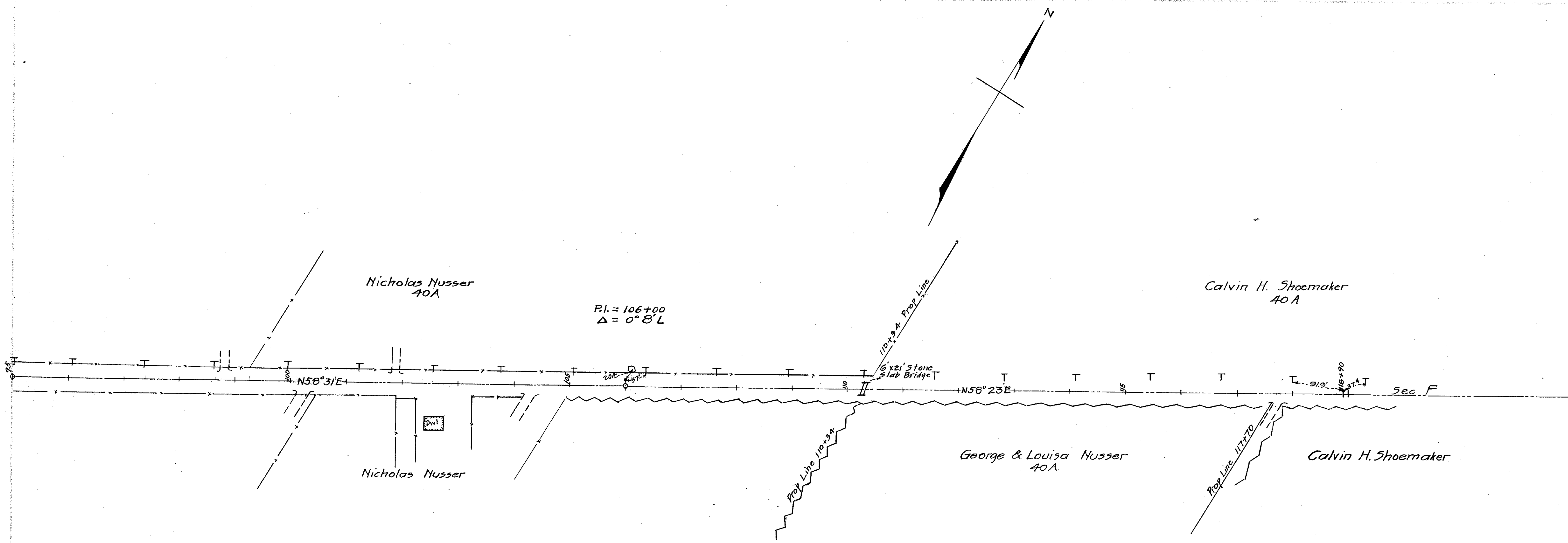

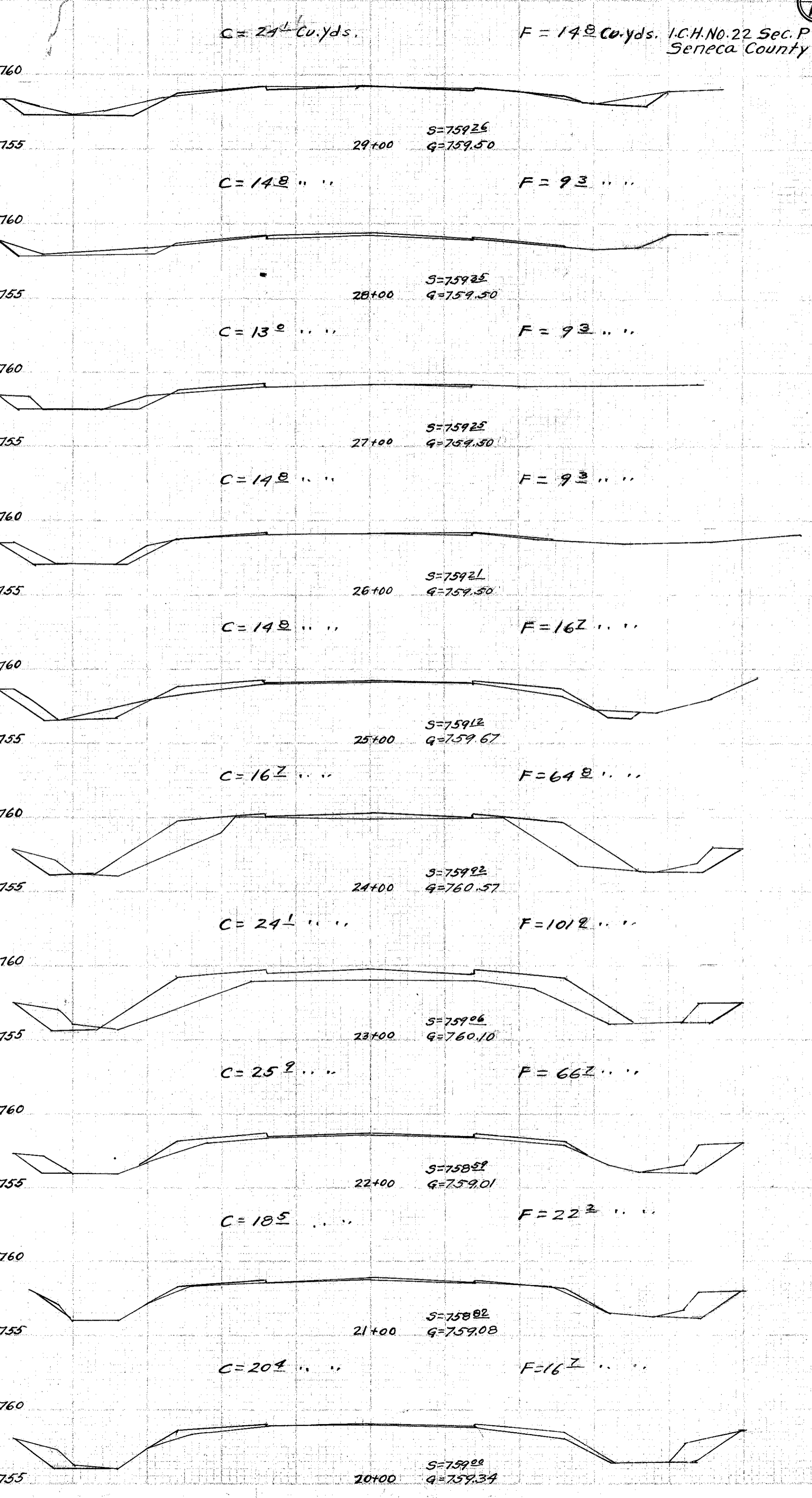
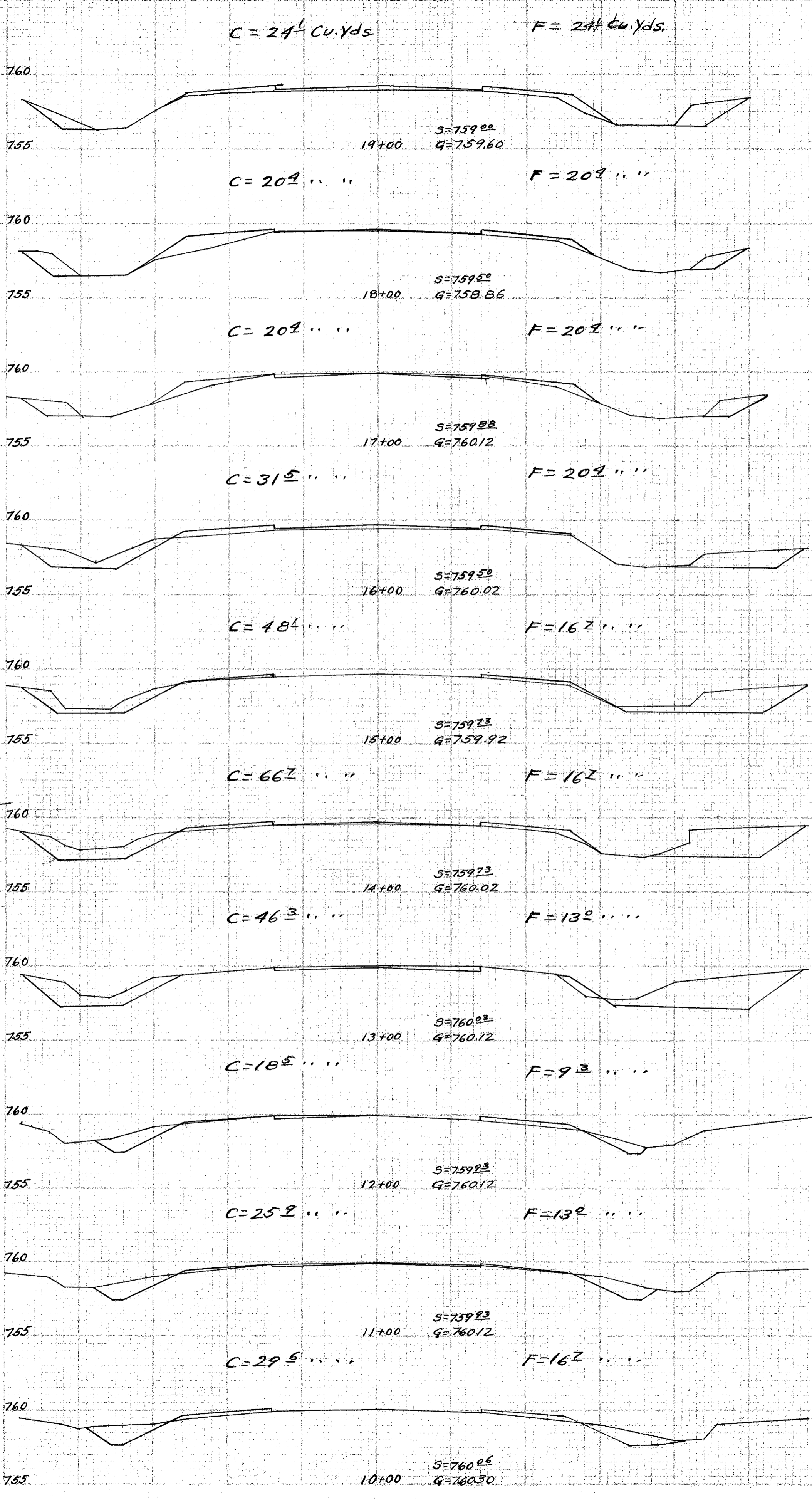
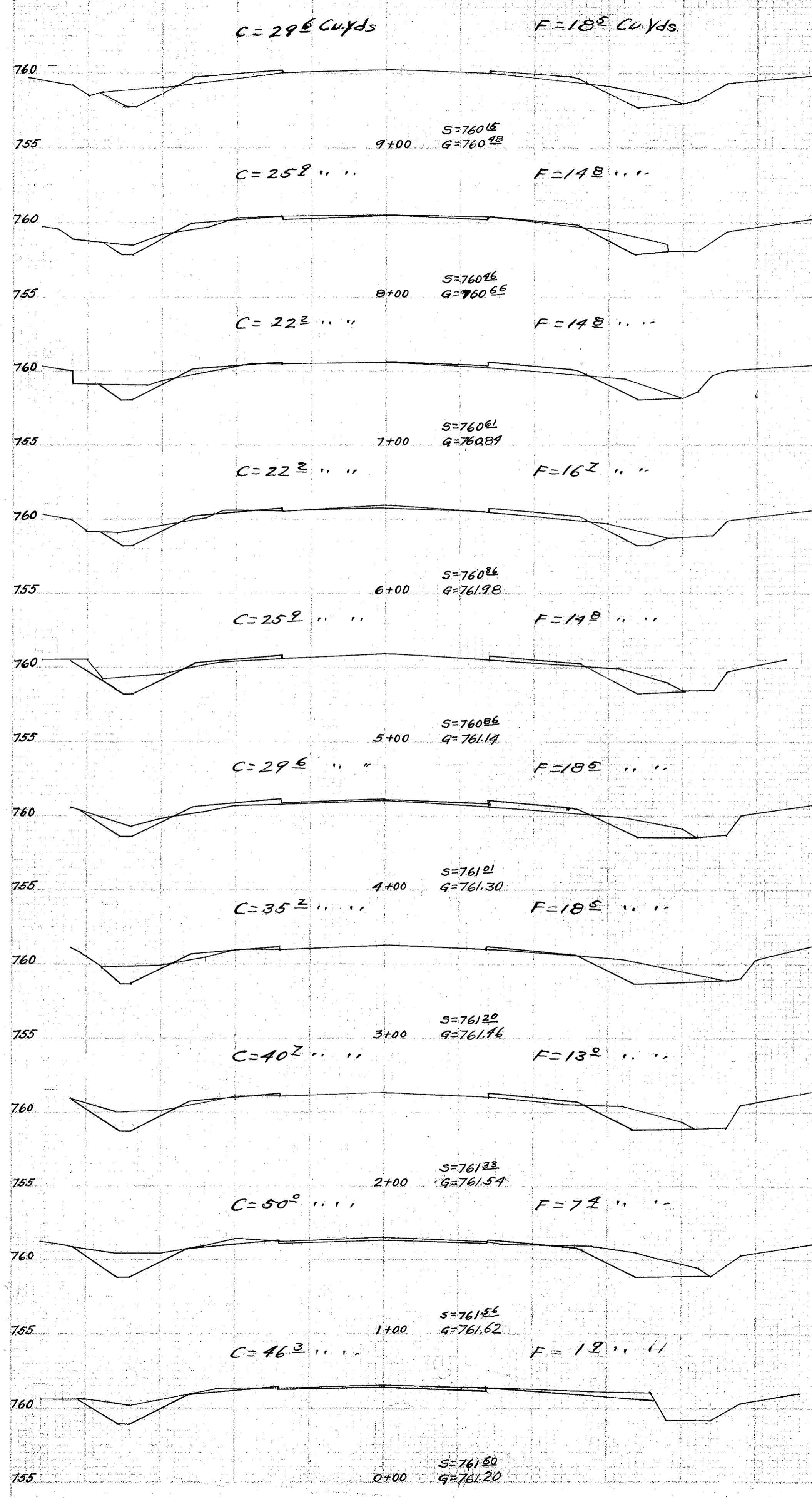

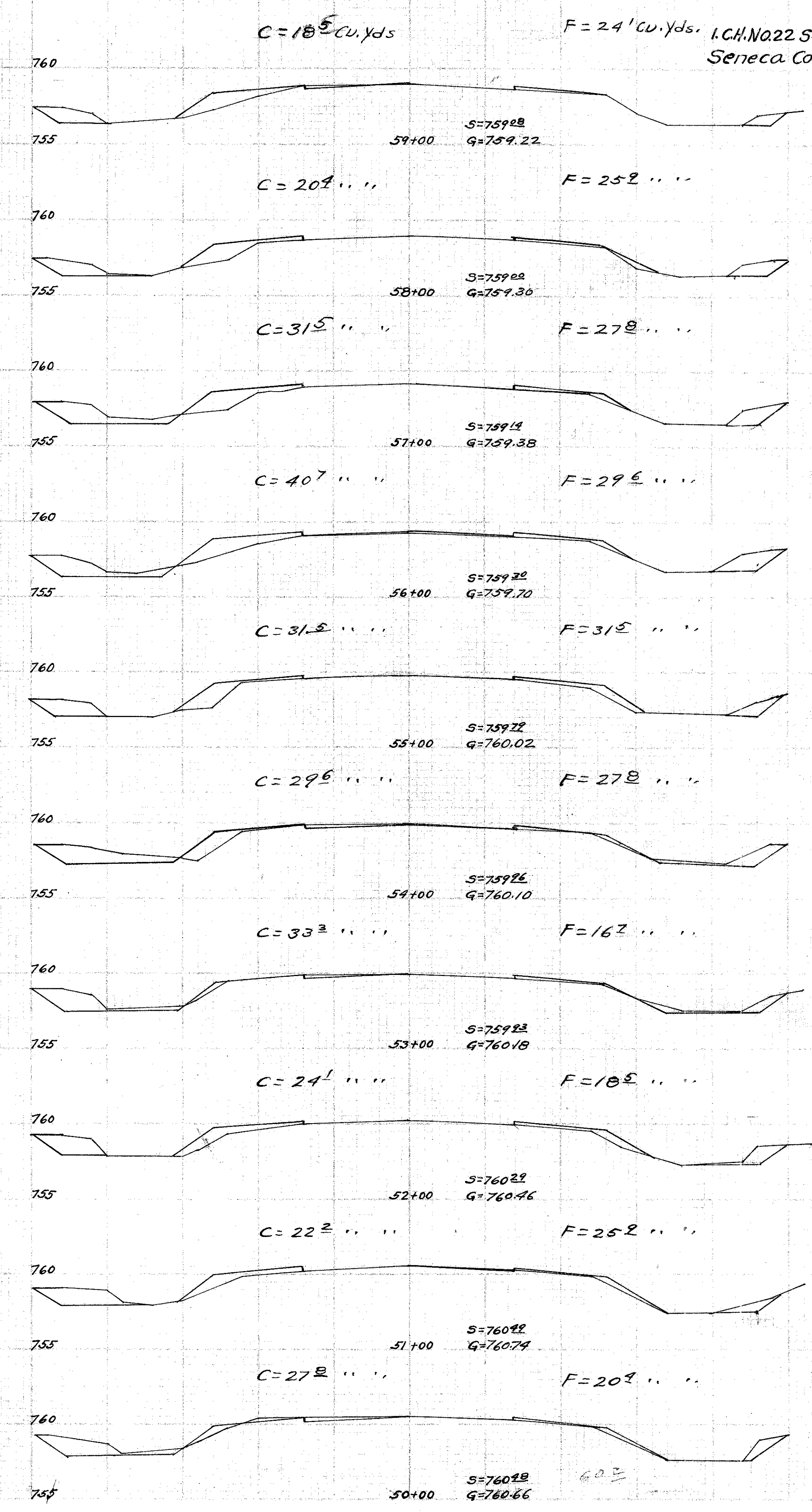
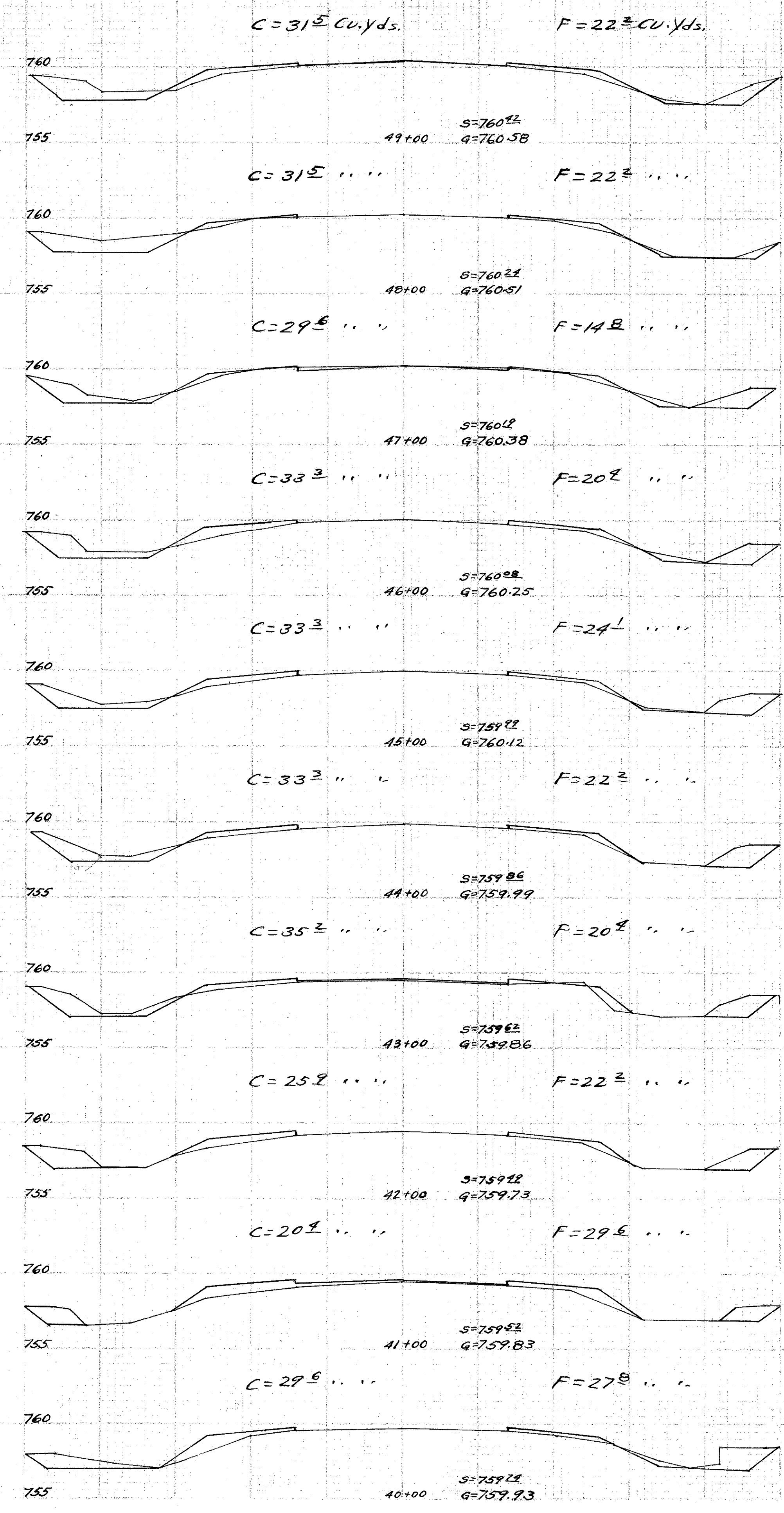
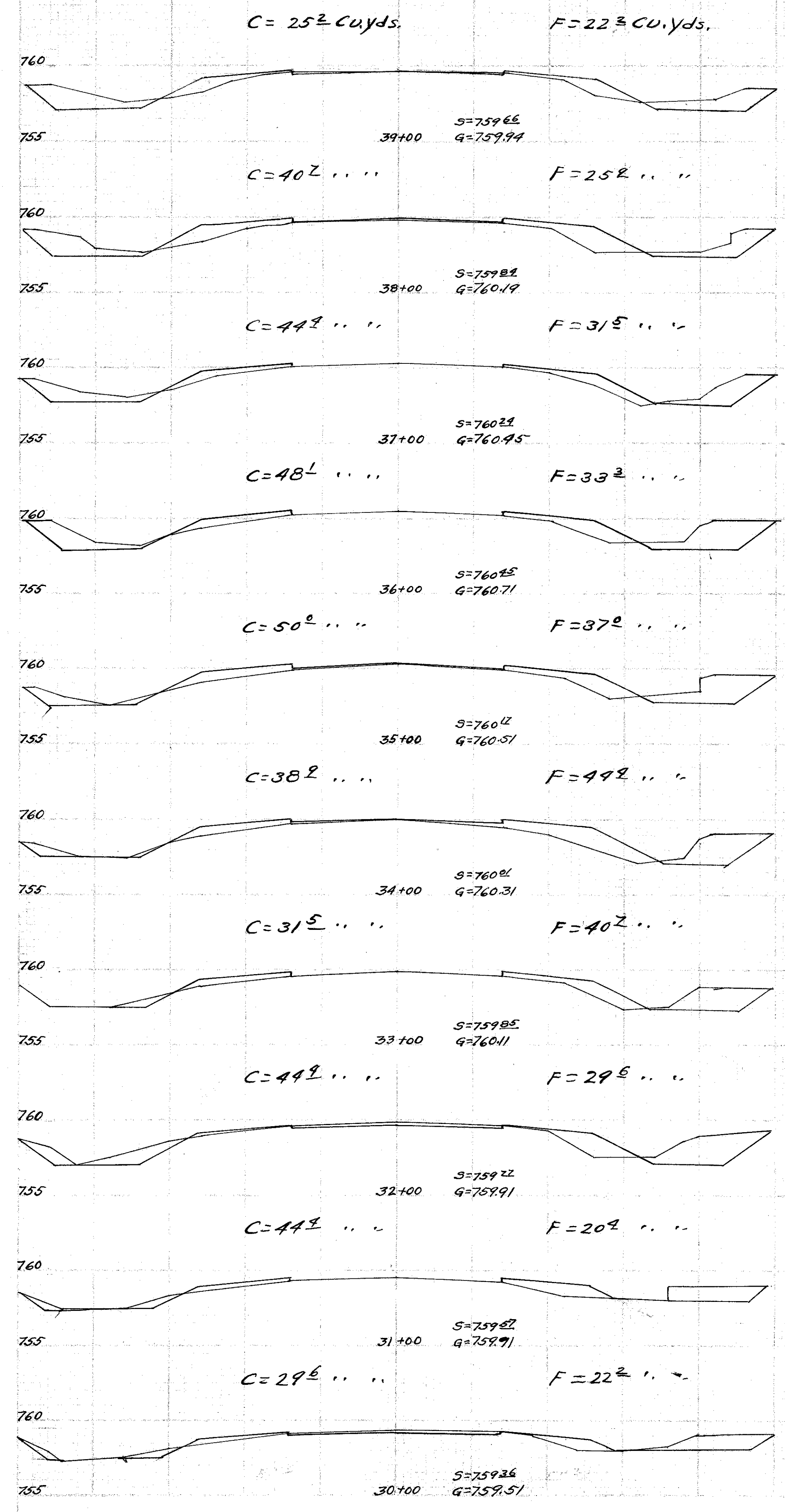

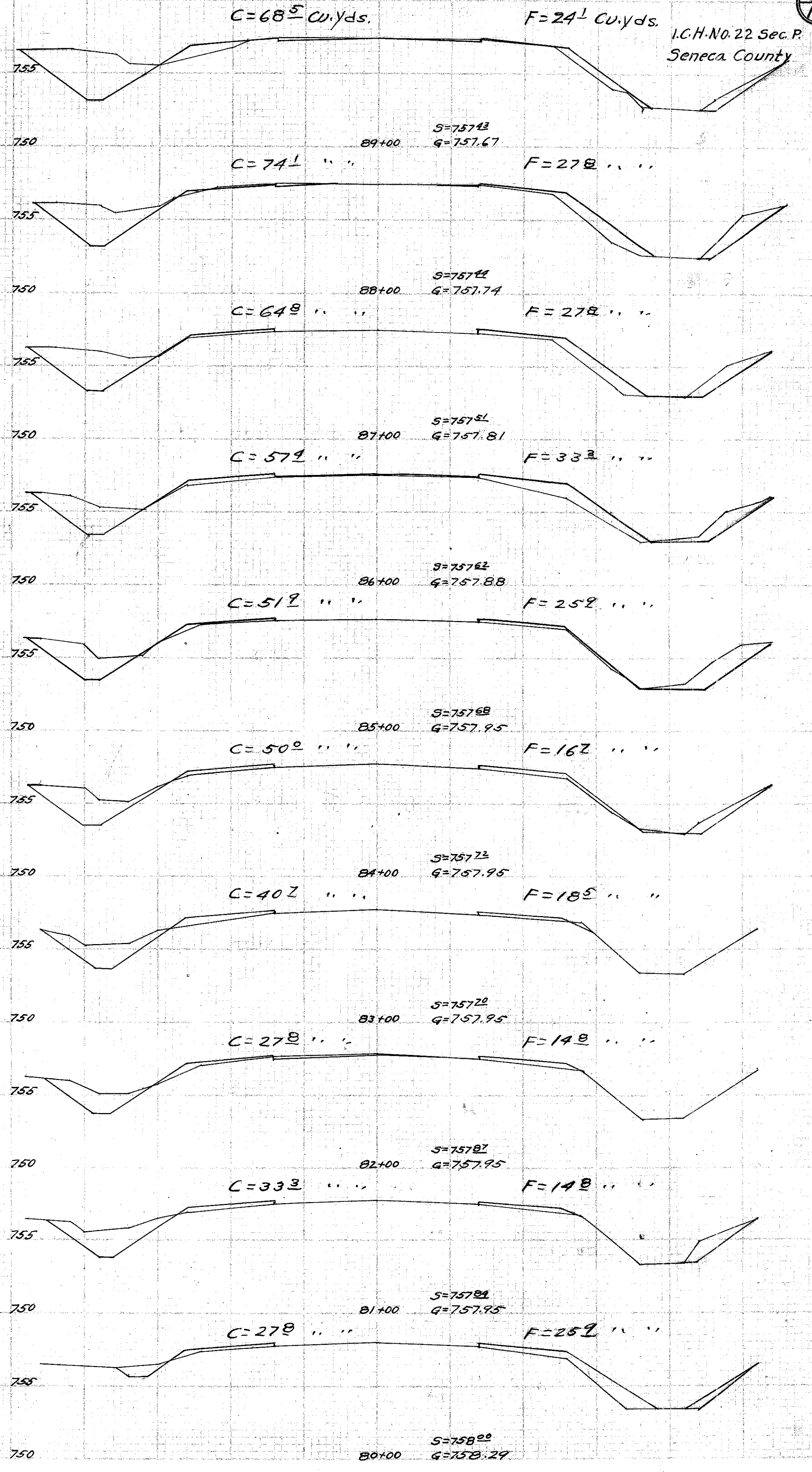
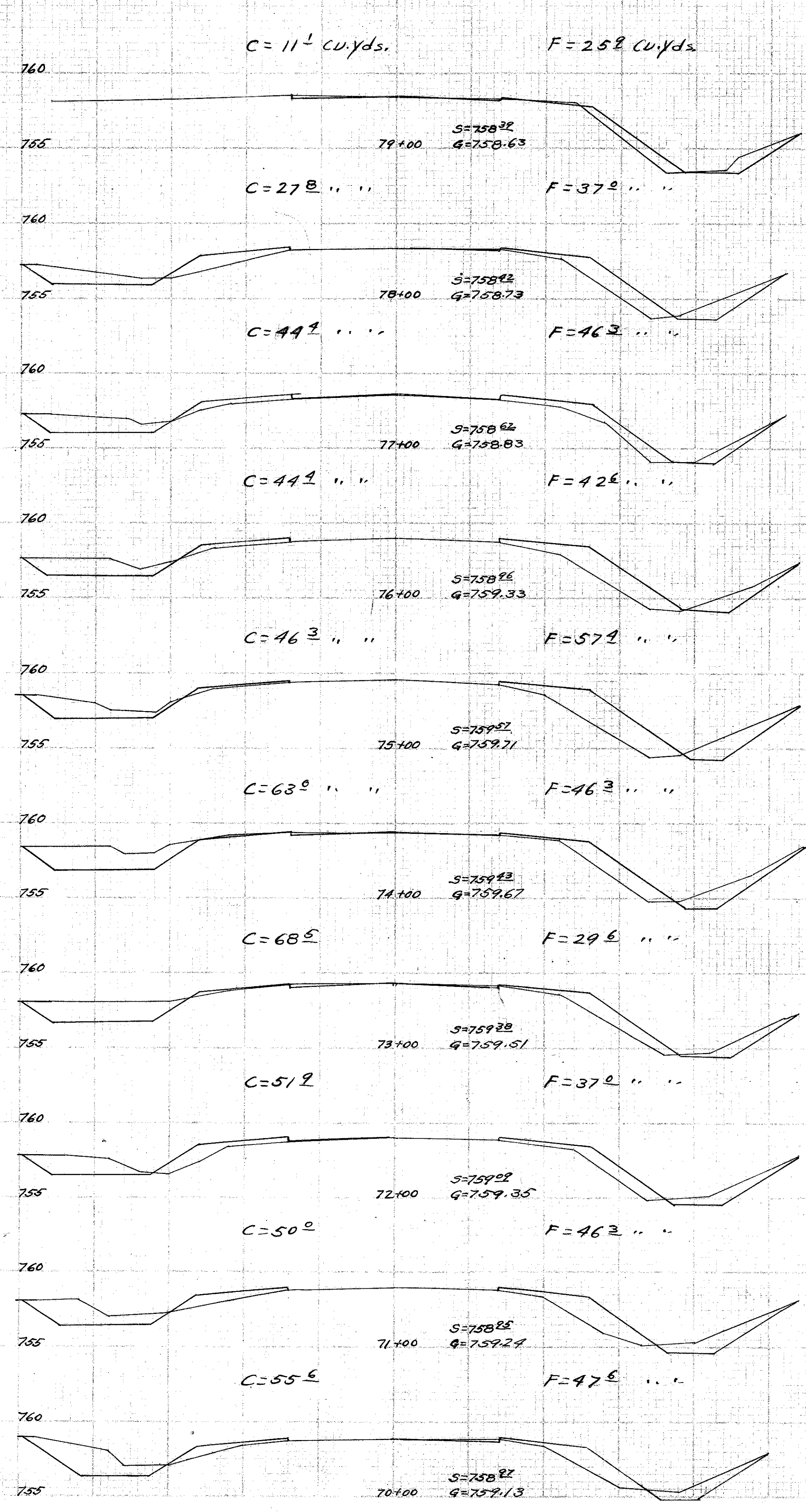
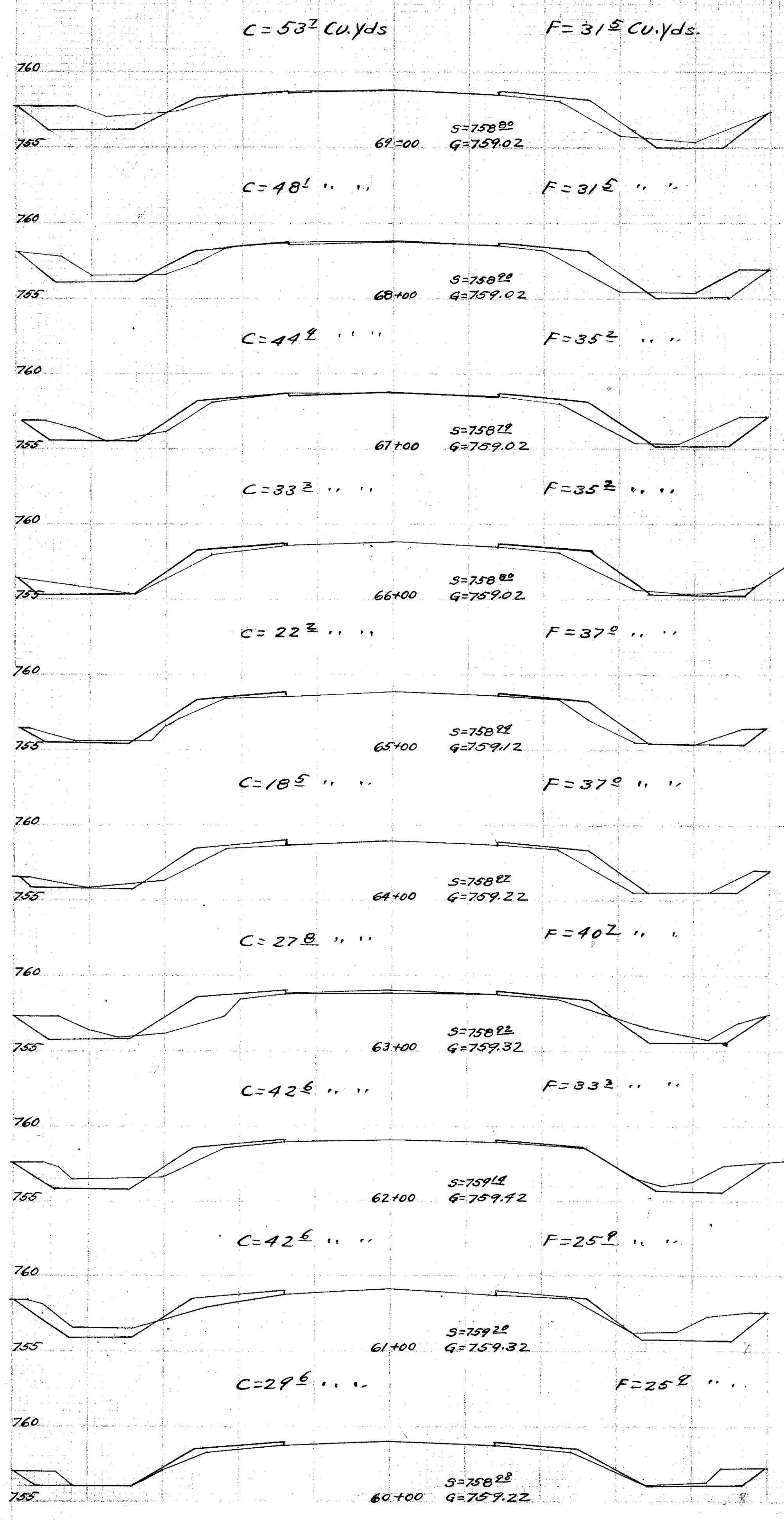

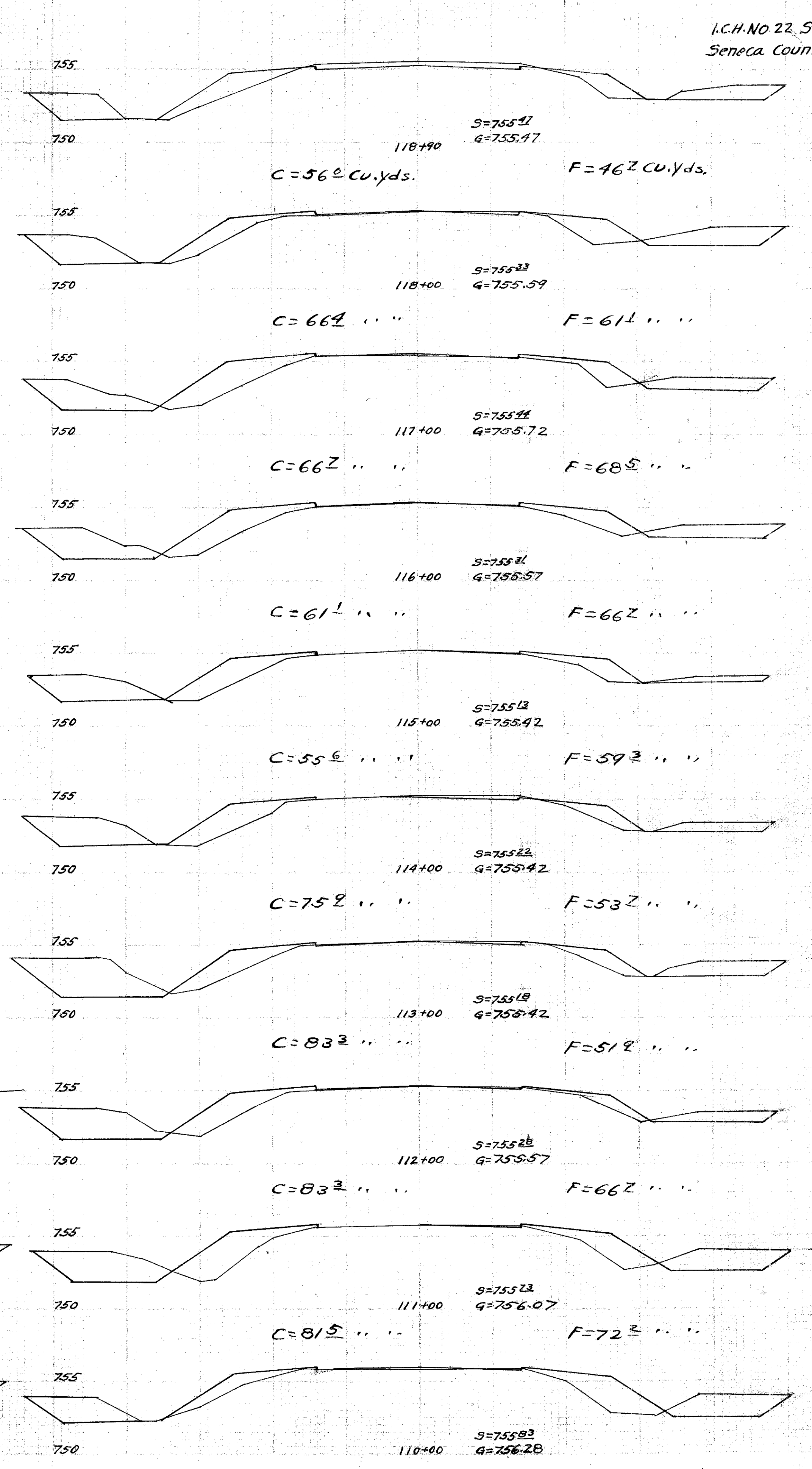
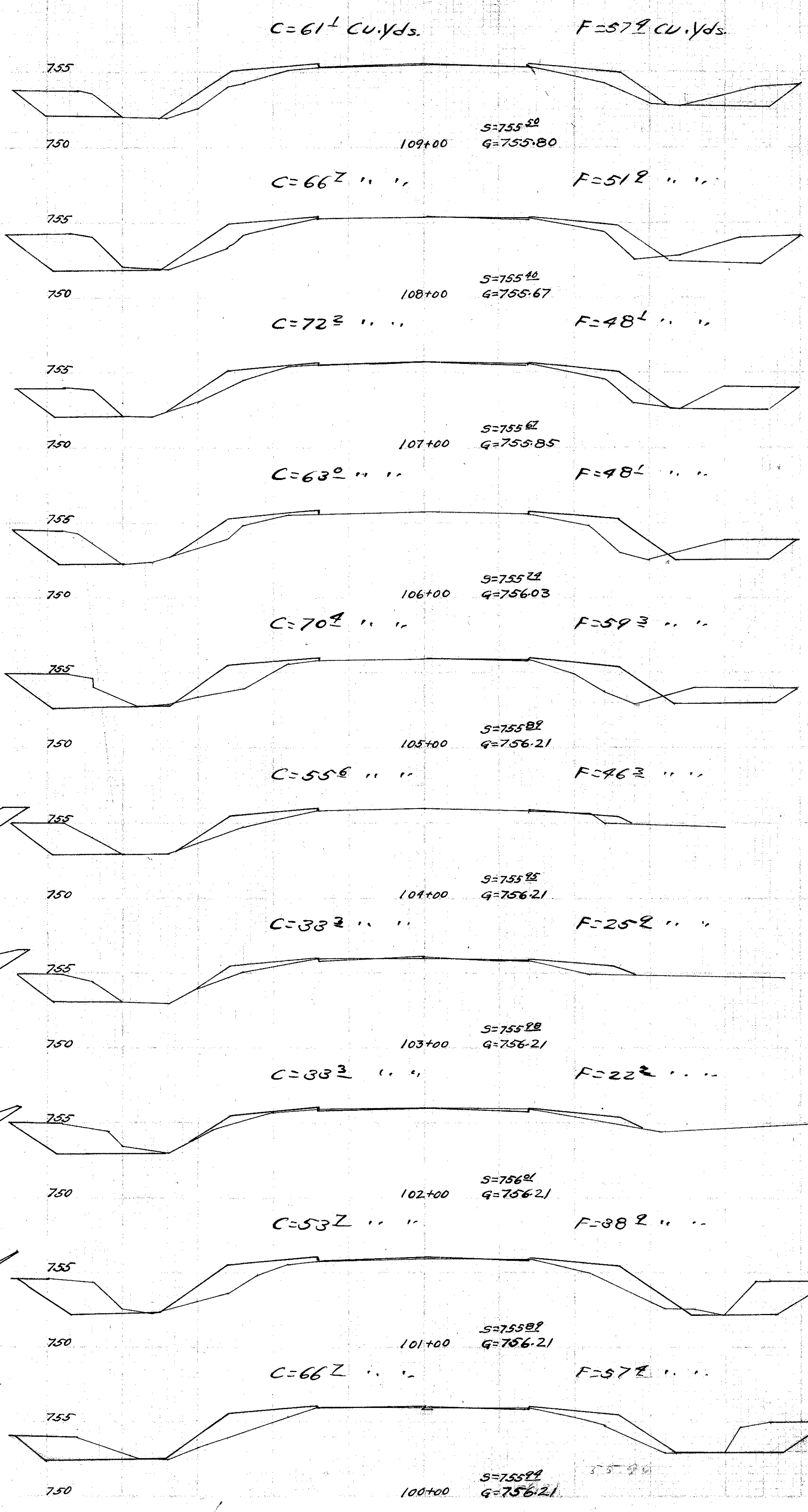
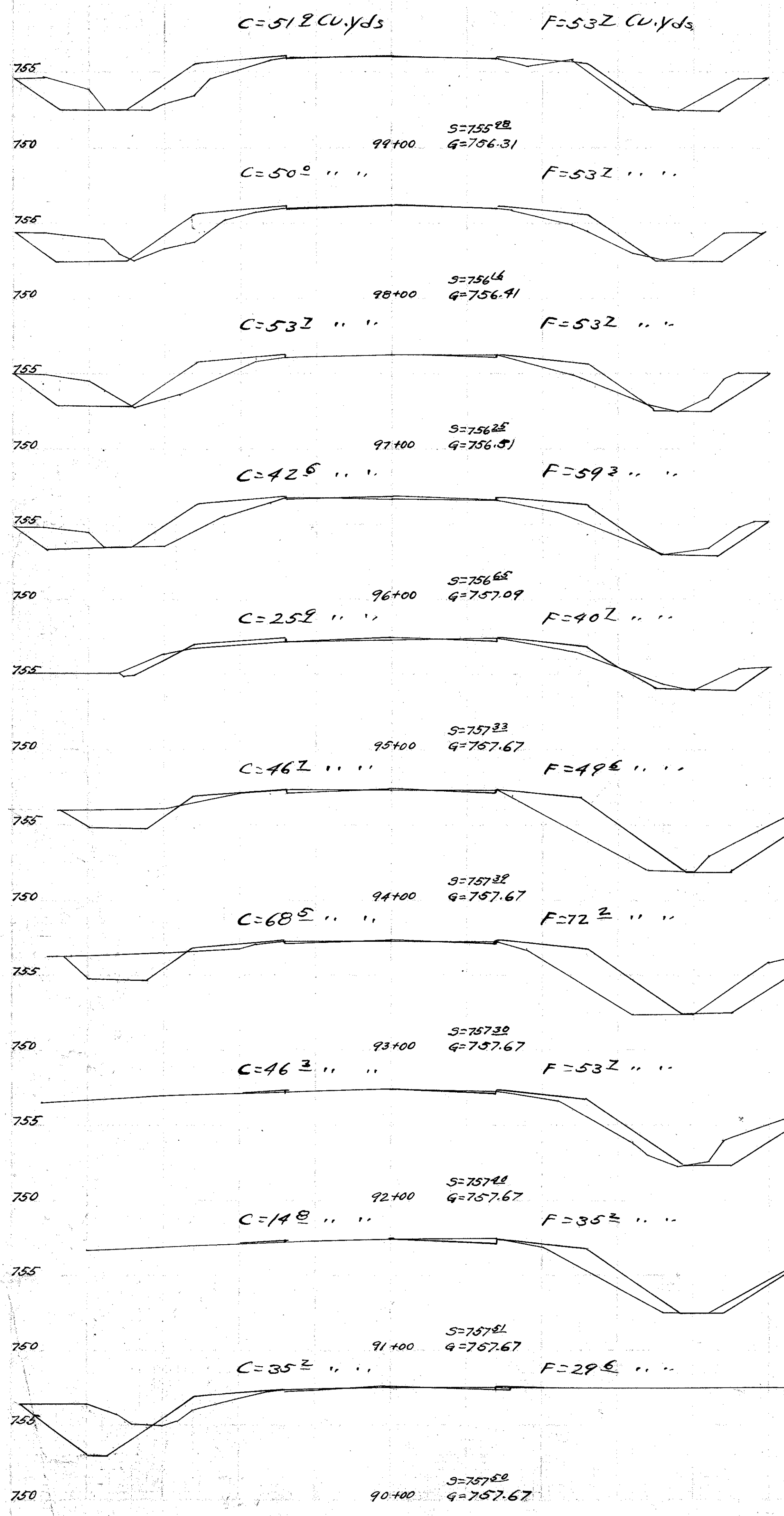

2455.9. (1412)
2455.9. (1412)