

FED. NO. DIVISION	STATE	PROJECT
2	OHIO	

19
20

SEN-12-(240)(374)(8.53)

SEC. 32 Jackson Twp. T3N R13E

TIES TO STA. 128+00
 Shiner in 55.76' 26' Maple
 Shiner in 26' Maple
 Shiner in

4
M.A. CORWIN AGENT

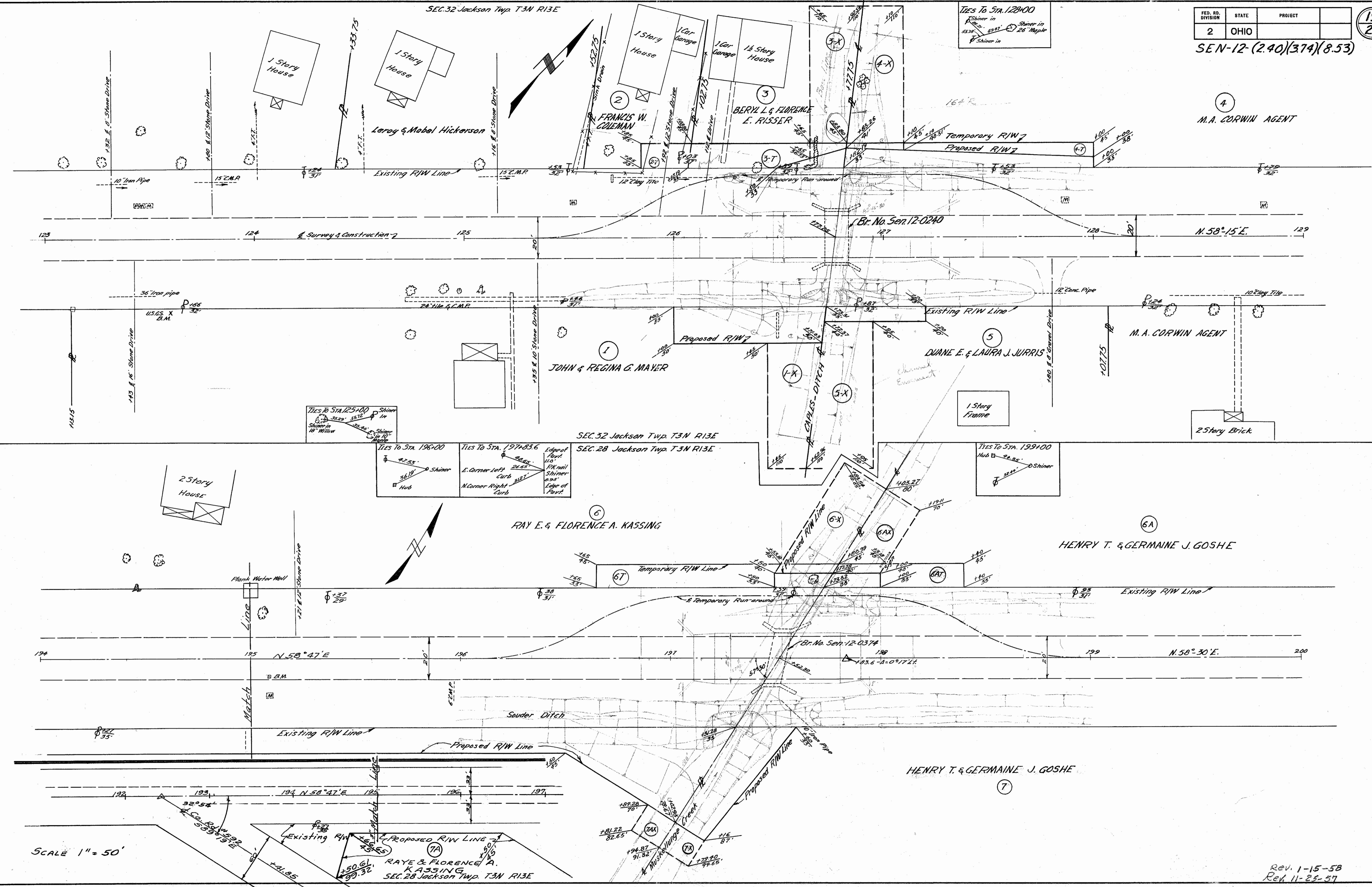

TIES TO STA. 125+00
 Shiner in 32.29' 55.12' 1" Maple
 Shiner in 18' Willow
 Shiner in 10' Maple

TIES TO STA. 196+00
 Shiner in 27.55' 36.19' Hub

TIES TO STA. 197+83.6
 E. Corner Left 26.65' Hub
 N. Corner Right 32.7' Hub
 Edge of Pavt. 110' Hub
 Edge of Pavt. 110' Hub
 Edge of Pavt. 110' Hub

SEC. 28 Jackson Twp. T3N R13E

TIES TO STA. 199+00
 Hub 22.25' Shiner

SCALE 1" = 50'

REV. 1-15-58
REV. 11-25-57

G-57

RC012 44 G-57

S.H. 22 Secs P & G (Bridges)

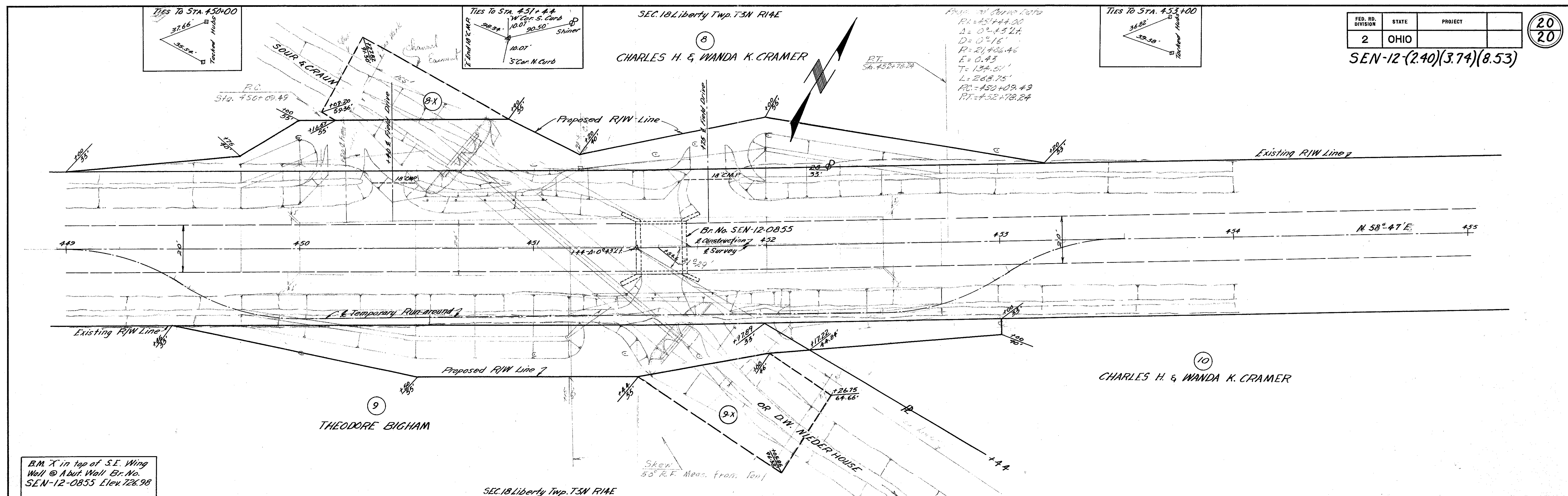

SENECA 12 SENECA COUNTY

TOTAL NUMBER OF OWNERS 5 TOTAL NUMBER OF OWNERS 2 TOTAL NUMBER OF OWNERS 2

SUMMARY OF ADDITIONAL R/W REQUIRED SUMMARY OF ADDITIONAL R/W REQUIRED SUMMARY OF ADDITIONAL R/W REQUIRED

Parcel Number	OWNER	Area	Exist. Blcks.	Sheet Number	Remarks	Parcel Number	OWNER	Area	Exist. Blcks.	Sheet Number	Remarks	Parcel Number	OWNER	Area	Exist. Blcks.	Sheet Number	Remarks	
1	JOHN & REGINA G. MAYER	0.028 _{ac}	No	19		6	RAY E. & FLORENCE A. KASSING	0.004	No	19		8	CHARLES H. & WANDA K. CRAMER	0.127 _{ac}	No	20		
1-X	JOHN & REGINA G. MAYER	0.030 _{ac}	No	19		6-X	" " " " " "	0.029	No	19		8-X	" " " " " "	0.039 _{ac}	No	20		
2-T	FRANCIS W. COLEMAN	0.006 _{ac}	No	19		6-T	" " " " " "	0.027	No	19		9	THEODORE BIGHAM	0.130 _{ac}	No	20		
3	BERYL L. & FLORENCE E. FISSER	0.003 _{ac}	No	19		6A	HENRY T. & GERMAINE J. GOSHE	0.004	No	19		9-X	" " " " " "	0.053 _{ac}	No	20		
3-X	" " " " " "	0.037 _{ac}	No	19		6AX	" " " " " "	0.018	No	19		10	CHARLES H. & WANDA K. CRAMER	0.021 _{ac}	No	20		
3-T	" " " " " "	0.018 _{ac}	No	19		6AT	" " " " " "	0.013	No	19								
4	M. A. CORWIN AGENT	0.017 _{ac}	No	19		7	" " " " " "	0.031	No	19								
4-X	" " " " " "	0.029 _{ac}	No	19		7X	" " " " " "	0.003	No	19								
4-T	" " " " " "	0.015 _{ac}	No	19		7A	RAY E. & FLORENCE A. KASSING	0.067	No	19								
5	DUANE E. & LAURA J. JURRIS	0.008 _{ac}	No	19		7AX	" " " " " "	0.006	No	19								
5-X	" " " " " "	0.044 _{ac}	No	19														