

☉ CURVE DATA
P.I. = 147+35.36
Δ = 8°48'50"
D = 3°00'00"
T = 147.19'
L = 293.79'
R = 1909.86'
E = 5.66'

☉ CURVE DATA
P.I. = 156+41.03
Δ = 27°20'20"
D = 15°00'00"
T = 92.90'
L = 182.26'
R = 381.97'
E = 11.13'

☉ CURVE DATA
P.I. = 153+36.46
Δ = 36°01'51"
D = 15°00'00"
T = 124.22'
L = 240.21'
R = 381.97'
E = 19.69'

RAY E. KASSING &
FLORENCE A. KASSING

1/2 - Sty.
Fr. Barn

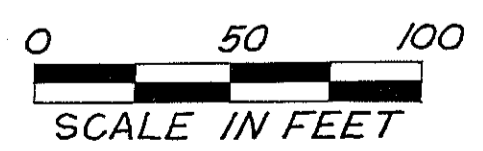
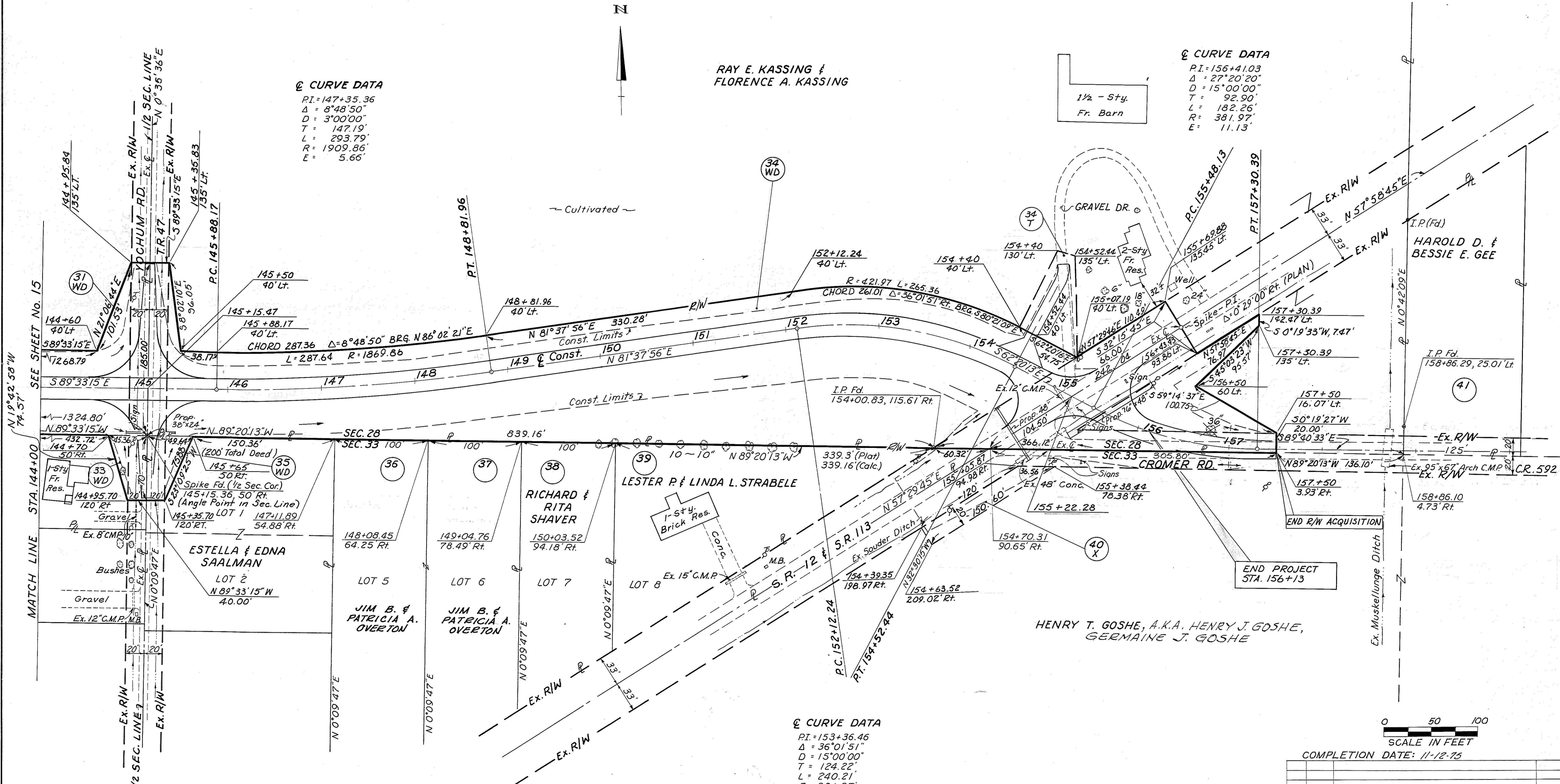
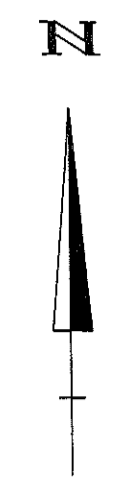

COMPLETION DATE: 11-12-75

REV. BY	DESCRIPTION	DATE
1	FT.H. Par. 40, Revised Owners Names	5-12-76

CENTERLINE SURVEY PLAT

FHWA REGION	STATE	PROJECT	
5	OHIO		

110
126

SENECA COUNTY
JONES ROAD EXTENSION
R/W PLANS

2
18

SENECA COUNTY, OHIO
JACKSON TWP., CITY OF FOSTORIA
T.3N, R.13E, SEC'S. 29, 32, 28, 33, CONGRESS LANDS

SHEET 2 OF 2

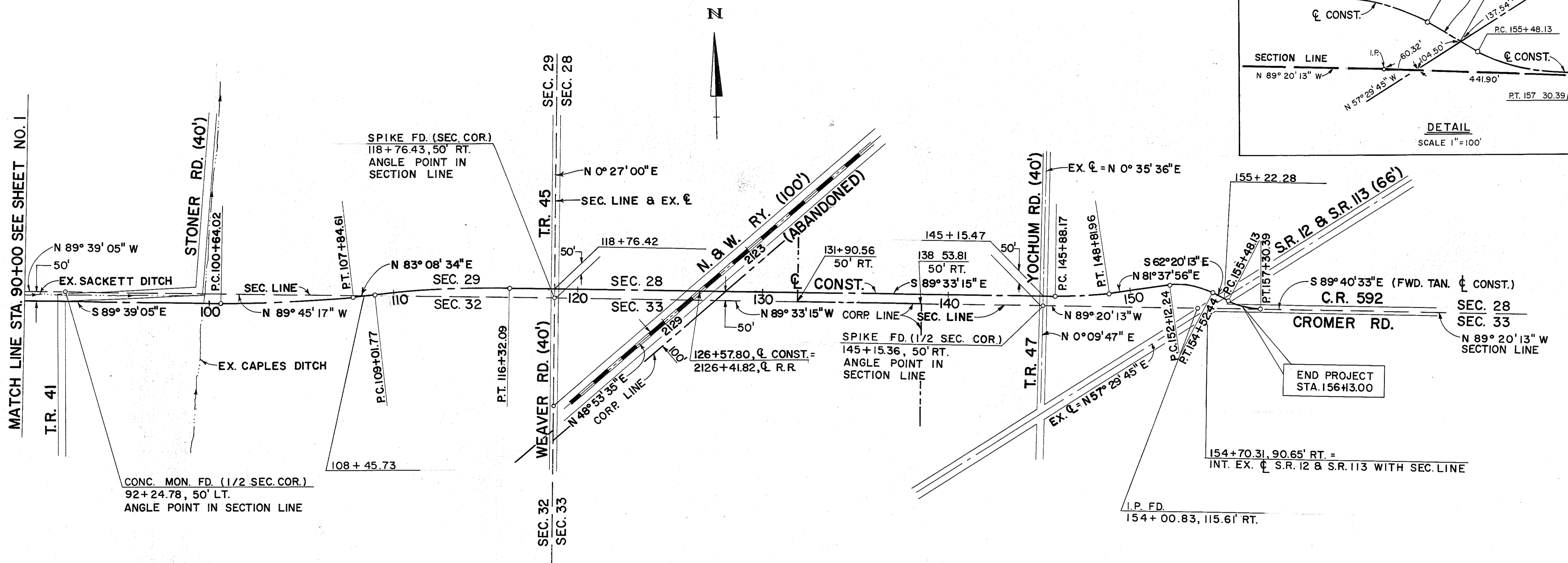
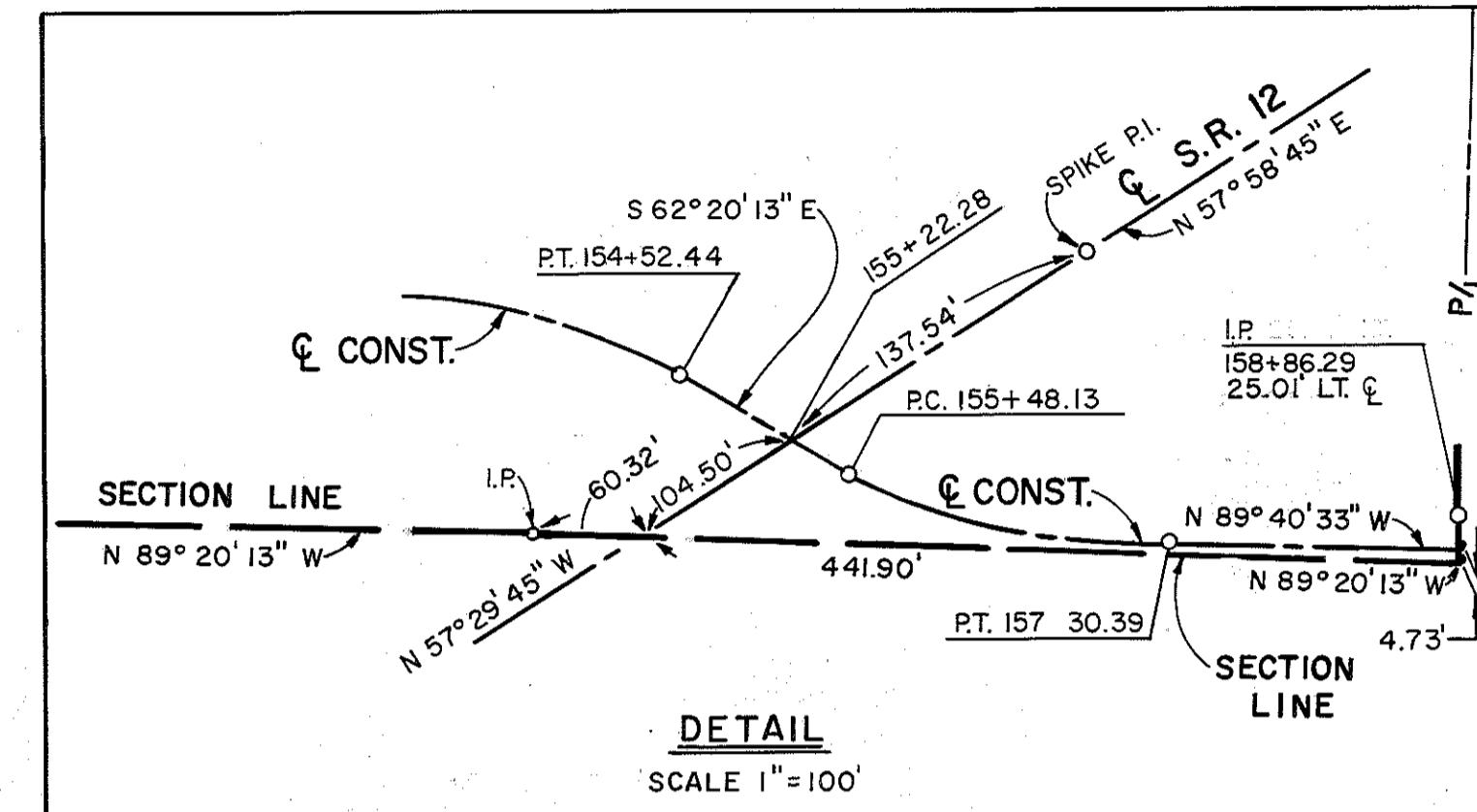
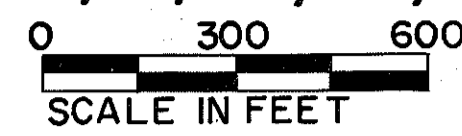

ITEM 604
REFERENCE MONUMENTS

STATION	OFFSET	
	LEFT	RIGHT
P.O.T. 91+00.00	18.00	18.00
P.C. 100+64.02	18.00	18.00
P.T. 107+84.61	18.00	18.00
P.T. 116+32.09	18.00	18.00
P.O.T. 125+00.00	18.00	18.00
P.O.T. 135+00.00	18.00	18.00
P.C. 145+88.17	18.00	18.00
P.T. 148+81.96	18.00	18.00
P.C. 152+12.24	18.00	18.00
P.T. 154+52.44	—	17.00
P.C. 155+48.13	—	17.00
P.T. 157+30.39	14.00	16.00

CONST. CURVE DATA

PI.	104+24.79	112+67.43	147+35.36	153+36.46	156+41.03
Δ	7° 12' 21"	7° 18' 12"	8° 48' 50"	36° 01' 51"	27° 20' 20"
D	1° 00' 00"	1° 00' 00"	3° 00' 00"	15° 00' 00"	15° 00' 00"
T	360.77'	365.66'	147.19'	124.22'	92.90'
L	720.59'	730.32'	293.79'	240.21'	182.26'
R	5729.58'	5729.58'	1909.86'	381.97'	381.97'
E	11.35'	11.66'	5.66'	19.69'	11.13'

I HEREBY CERTIFY THAT THIS PLAT IS A TRUE DELINEATION OF A SURVEY MADE FOR THE COUNTY OF SENECA, OHIO.

DATE November 12, 1975
BY William E. Bletz

WILLIAM E. BLETZ
REGISTERED SURVEYOR No 5838
ALDEN E. STILSON & ASSOCIATES
COLUMBUS, OHIO

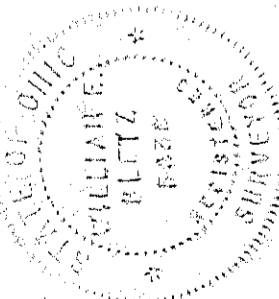

RECEIVED November 13, 1975 10:00 A.M. RECORDED November 12, 1975
PLAT BOOK 8 PAGE 35

SIGNED David R. Stearns
RECORDER, SENECA COUNTY, OHIO

SENECA COUNTY
JONES ROAD EXTENSION
R/W PLANS

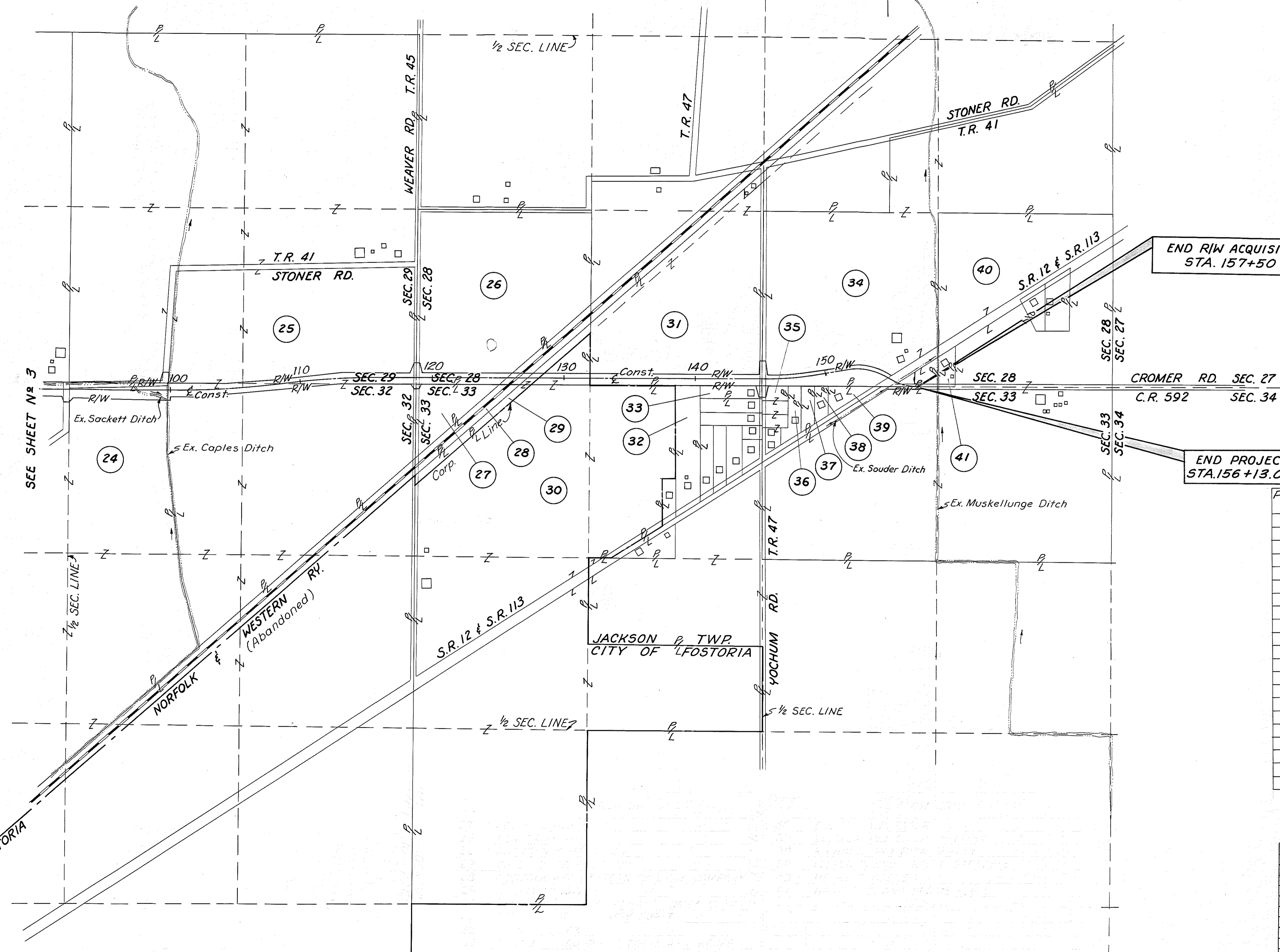
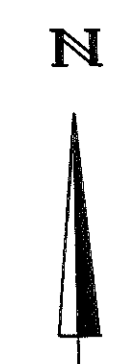

SEE SHEET No 3

END R/W ACQUISITION
STA. 157+50

END PROJECT
STA. 156+13.00

Parcel No	OWNER(S)
24	JOSIE N. TROUT
25	DENVER D. WILCOX
26	KATHRYN E. HARRISON
27	OHIO POWER COMPANY
28	NORFOLK AND WESTERN RAILWAY COMPANY
29	NORMA A. MCKAY AND NORMAJANE MYERS
30	ROBERT E. & NANCY ANN BIGHAM
31	ROYCE DURST AND PATSY DURST
32	JACK KRAYLEK
33	RONALD D. KRUPP AND DORIS ANN KRUPP
34	RAY E. KASSING AND FLORENCE A. KASSING
35	ESTELLA AND EDNA SAALMAN
36	JIM B. AND PATRICIA A. OVERTON
37	JIM B. AND PATRICIA A. OVERTON
38	RICHARD AND RITA SHAVER
39	LESTER P. AND LINDA L. STRABELE
40	HENRY T. GOSHE, AKA HENRY J. GOSHE, GERMAINE J. GOSHE
41	HAROLD D. AND BESSIE E. GEE

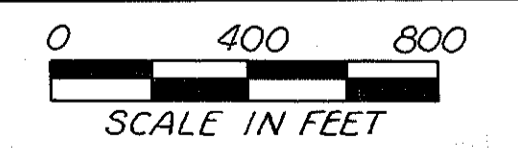

Completion Date: 11-12-75

1	F.T.H. Corr. Names on Par. 30 & 40	3-12-76
REV. BY	DESCRIPTION	DATE

PROPERTY MAP

SUMMARY OF ADDITIONAL RIGHT OF WAY REQUIRED

TOTAL NO. OF AFFECTED OWNERS 13
 TOTAL NO. OF AFFECTED PARCELS 13
 TOTAL NO. OF STRUCTURES ACQ'D -

FHWA REGION	STATE	PROJECT
5	OHIO	

114
126

SENECA COUNTY
 JONES ROAD EXTENSION
 R/W PLANS

6
18

* CALCULATED

PARCEL NO.	OWNER	DEED BOOK	RECORD PAGE	DEED AREA	TOTAL PRO	TOTAL TAKE	PRO IN TAKE	NET TAKE	NET RES. LT.	NET RES. RT.	BLDGS. ACQ'D.	SHEET NO.	REMARKS	TYPE FUND
21-WD	RALPH E. SACKETT SR. 1/2 INT. RALPH E. SACKETT JR. 1/2 INT.	C.T. 28	196	68.20 **	0.85	3.538 Ac.	0.069	3.469	—	63.881	—	9, 10	** PRESENT OWNERSHIP	
22	JOHN C. BAUER	349	723	160.00	1.24	—	—	—	158.76	—	—	10, 11	NO R/W REQUIRED	
23	KENNETH SOUDER AND LELAH BELLE SOUDER	286	86	80.00	—	—	—	—	80.00	—	—	11, 12	NO R/W REQUIRED	
24-WD	JOSIE N. TROUT	284	542	276.00	* 1.67	6.799 Ac.	0.092	6.707	—	* 188.833	—	10, 11, 12	* WEST OF STONER ROAD	
24-WD-1		337	702		* 2.26	2.108 Ac.	0.590	1.518	—	* 75.012	—	12	* EAST OF STONER ROAD	
25-WD	DENVER D. WILCOX	255	476	216.134	3.89	4.223 Ac. **	0.384	3.839	152,702	55.703	—	12, 13, 14	** 2.305 Ac. IN SEC. 29, 1.918 Ac. IN SEC. 32	
25-T-1		338	302			9299 S.F.	—	—	—	—	—	12	GRADING	
25-T-2						286 S.F.	—	—	—	—	—	14	CONSTRUCT DRIVE	
26-WD	KATHRYN E. HARRISON	349	617	36.36	1.20	1.502 Ac.	0.073	1.429	33.731	—	—	14		
27-WD	OHIO POWER COMPANY	352	282	4.294	0.26	0.037 Ac.	0.028	0.009	—	4.025	—	14		
28-WD	NORFOLK AND WESTERN RAILWAY COMPANY					0.311 Ac.	—	0.311	—	—	—	14		
29-WD	NORMA A. MCKAY AND NORMA JANE MYERS	24/371	346/531	2.02	0.02	0.156 Ac. **	—	0.156	0.584 **	1.260	—	14	** IN SECTION 28	
30-WD	ROBERT E. BIGHAM, AND NANCY ANN BIGHAM	333 355	333 313	151.10	3.50	0.802 Ac. **	—	0.802 **	1.167 Ac. **	145.631	—	14, 15	** IN SECTION 28	
31-WD	ROYCE DURST AND PATSY DURST	356	332 & 335	31.56	0.72	2.819 Ac.	0.085	2.734	28.106	—	—	15, 16		
32	JACK KRAYLEK	353	520	4.00	0.16	—	—	—	—	3.84	—	15	NO R/W REQUIRED	
33-WD	RONALD D. KRUPP AND DORIS ANN KRUPP	356	565	1.09	0.05	0.053 Ac.	0.032	0.021	—	1.019	—	16		
34-WD	RAY E. KASSING AND FLORENCE A. KASSING	261	339	72.00	2.435	3.466 Ac.	0.597	2.869	66.696	—	—	16		
34-T						4011 S.F.	—	—	—	—	—	16	CONSTRUCT DRIVE	
35-WD	ESTELLA AND EDNA SAALMAN	285	454	2.90	0.365	0.056 Ac.	0.032	0.024	—	2.511	—			
36	JIM B. AND PATRICIA A. OVERTON	368	1094	1.05	—	—	—	—	—	1.05	—	16	NO R/W REQUIRED	
37	JIM B. AND PATRICIA A. OVERTON	369	612	0.73	—	—	—	—	—	0.73	—	16	NO R/W REQUIRED	
38	RICHARD AND RITA SHAVER	351	250	0.58	—	—	—	—	—	0.58	—	16	NO R/W REQUIRED	
39	LESTER P. AND LINDA L. STRABELE	349	500	0.86	—	—	—	—	—	0.86	—	16	NO R/W REQUIRED	
40-X	HENRY T. GOSHE, AKA HENRY J. GOSHE, GERMAINE J. GOSHE	280 251 295	233 298 160	110.56		2706 S.F.	—	—	—	—	—	16	CHANNEL EASEMENT	
41	HAROLD D. AND BESSIE E. GEE	351	950	0.828 *	—	—	—	—	—	—	—	16	NO R/W REQUIRED	
				TOTALS	—	25.870	1.982	23.888	—	—	0			
				TOTALS FROM SHEET	NO. 5	8.930	3.866	5.064	—	—	1			
				PROJECT TOTALS	—	34.800	5.848	28.952	—	—	1			

COMPLETION DATE: 11-12-75

3	FTK	Corr. Title on Par. 40	3-12-76
2	FTK	Added on Corr. Vol. E F G S on Par 26, 29, 30	5-12-76
1	FTK	Corr. Deed & Res Areas on Par. 25	3-12-76
REV. BY		DESCRIPTION	DATE