

July 1977

LOCATION PLAN

DEPARTMENT OF HIGHWAYS

SEN. 12 (4.78) - 7.50

JACKSON TOWNSHIP

SENECA COUNTY

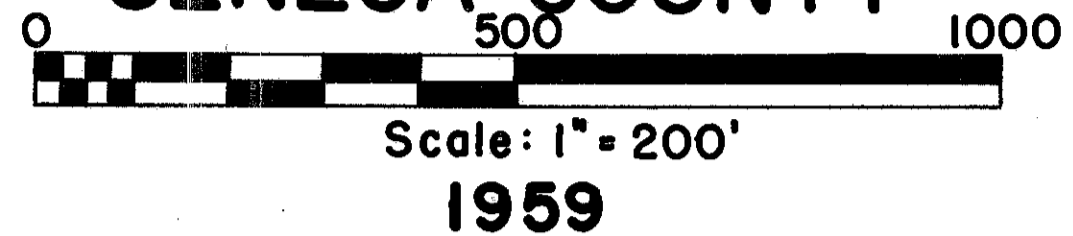

FED. RD. DIVISION	STATE	PROJECT	1 2
2	OHIO		

I hereby certify this to be a true and correct plotting of the centerline of survey as determined by the Ohio Department of Highways

Date: 8-31-59 C. W. P. P. P.E. & Surv. No. 142
 Ass't. Division Deputy Director

RECEIVED Sept. 5, 1959 At 10:25
 RECORDED Sept. 5, 1959
 PLAT BOOK Imp. 3 PAGE 355
 SIGNED Carroll W. P. FEE \$ 3.00
 RECORDED, SENeca Co., OHIO



CURVE DATA
 P.I. 259+45.97
 $\Delta = 32^{\circ} 22' L.A.$
 $D_c = 4'$
 $L_s = 400'$
 $L_c = 409.17'$
 $T_s = 616.92'$
 $E_s = 64.0'$
 $O_s = 8^{\circ} 00'$
 $L.T. = 266.94'$
 $S.T. = 133.43'$
 $\Delta c = 16^{\circ} 22'$
 $R = 1432.39'$

CURVE DATA
 P.I. 290+11.87
 $\Delta = 37^{\circ} 41' R.A.$
 $D_c = 4'$
 $L_s = 400'$
 $L_c = 690.25'$
 $E_s = 86.07'$
 $L_c = 542.08'$
 $O_s = 8^{\circ} 0'$
 $L.T. = 266.94'$
 $S.T. = 133.58'$
 $\Delta c = 21^{\circ} 41'$
 $R = 1432.39'$

Centerline reference monuments will be set before or after construction

249+00	253+29.05 T.S.	265+38.22 S.T.	272+00	277+54.54 Sec. Line	283+21.62 T.S.	296+63.70 S.T.	301+50

R6012 #7 6-56

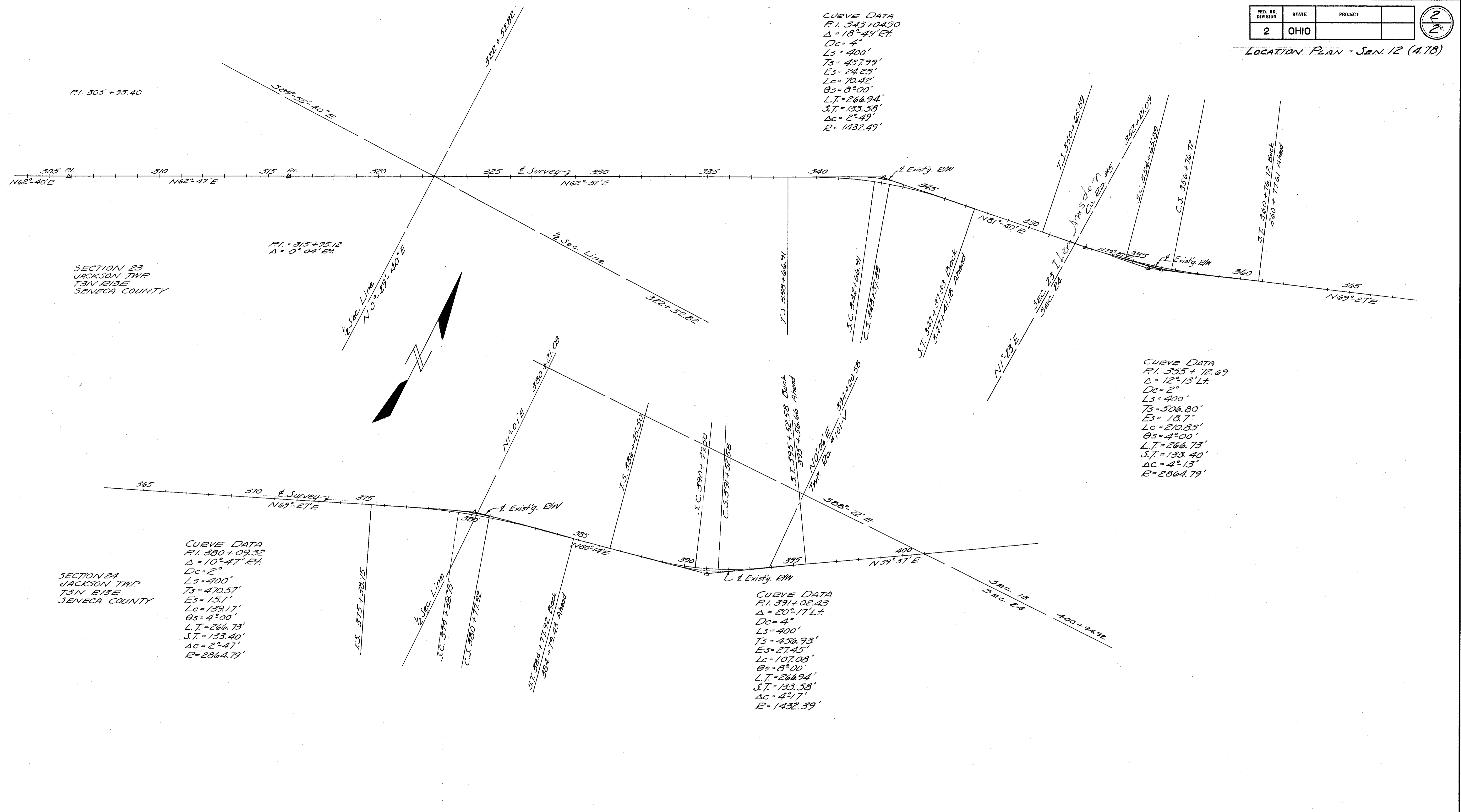

Center Line Reference Monuments Will Be Set Before or After Construction

305+95.40 P.I.	311+00	315+95.12 P.I.	322+52.82 1/2 Sec. Line	328+00	333+00	338+66.91 T.S.	347+37.33 S.T.	350+65.89 T.S.	360+76.72 S.T.	366+00	371+00	375+38.75 T.S.	384+77.92 S.T.	386+45.50 T.S.	395+52.66 S.T.

Scanned July 1997

FOR ANY QUESTIONS PLEASE CONTACT ODOT DISTRICT 2 REAL ESTATE AT 419-353-8131

FED. RD. DIVISION	STATE	PROJECT	
2	OHIO	F-646 (7)	

SEN. 12 4.78 E/W PLAN

47
52

SEC. 27 JACKSON TWP T3N R13E

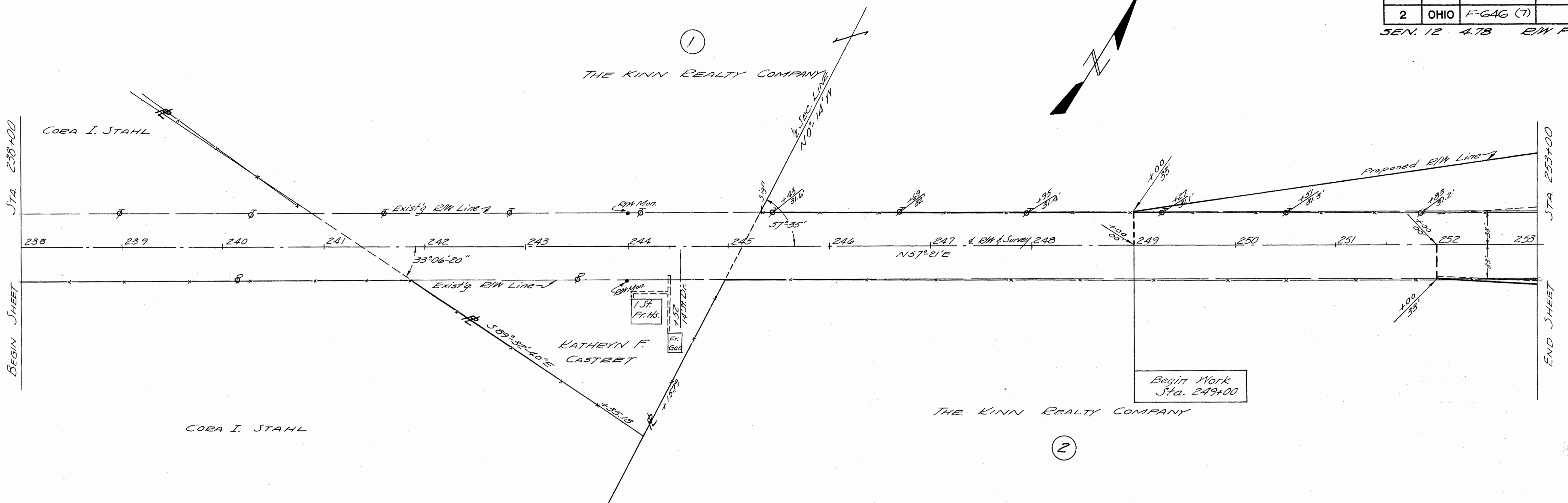

SEC. 27 JACKSON TWP T3N R13N

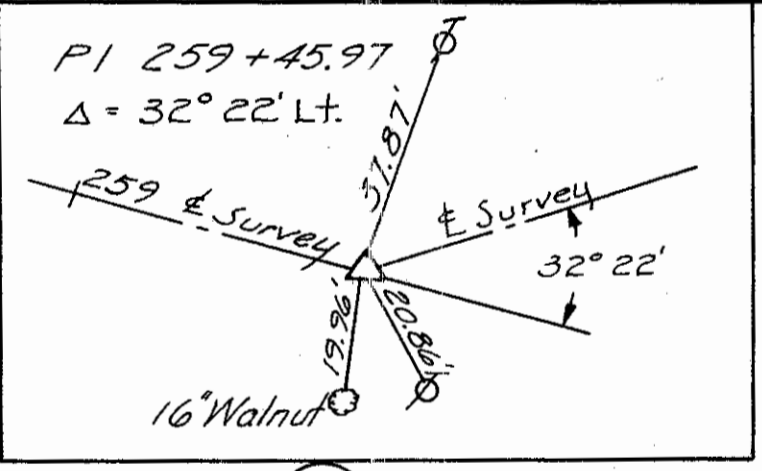
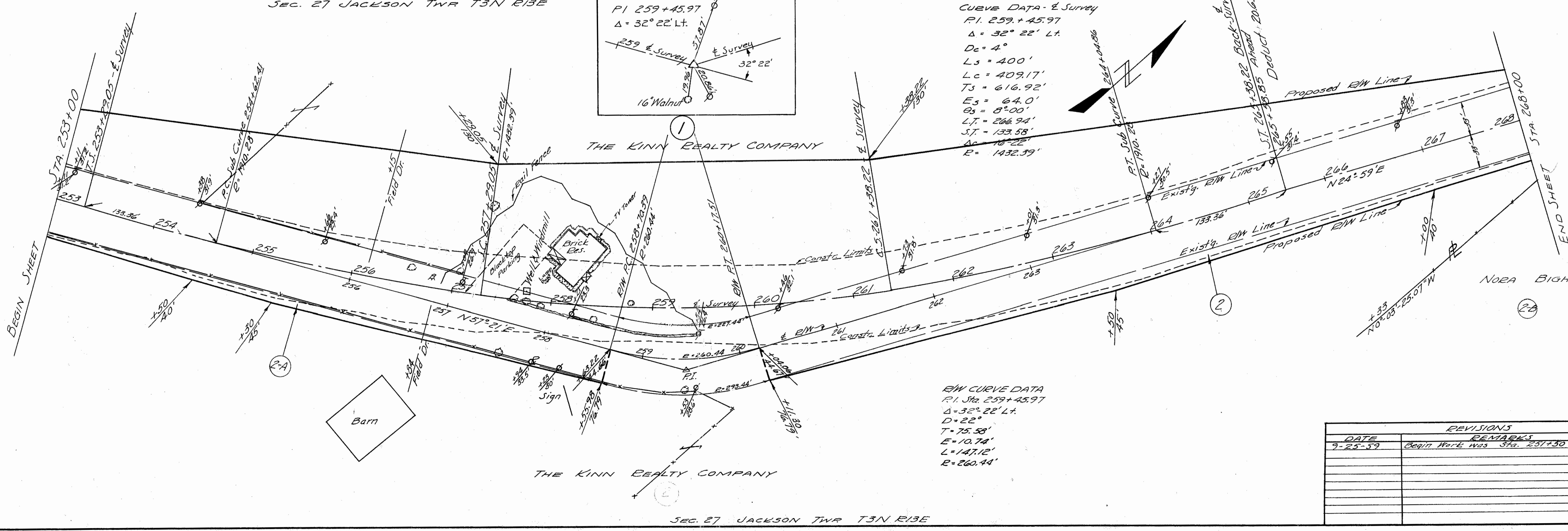

CURVE DATA - E Survey
 P.I. 259+45.97
 $\Delta = 32^\circ 22' Lt.$
 $L_s = 400'$
 $L_c = 409.17'$
 $T_s = 616.92'$
 $E_s = 64.0'$
 $O_s = 0^\circ 00'$
 $L_t = 266.94'$
 $S_t = 133.58'$
 $\Delta_c = 10^\circ 22'$
 $R = 1432.39'$

E/W CURVE DATA
 P.I. Sta 259+45.97
 $\Delta = 32^\circ 22' Lt.$
 $D = 22^\circ$
 $T = 75.58'$
 $E = 10.74'$
 $L = 147.12'$
 $R = 260.44'$

DATE	REVISIONS	REMARKS
9-25-59	Begin Work	was Sta. 251+30

SEC. 27 JACKSON TWP T3N R13E

MURPHY
July 1977

SEC. 27 JACKSON TWP T3N R13E

SEC. 22 JACKSON TWP T3N R13E

FED. RD. DIVISION	STATE	PROJECT	48 52
2	OHIO	F-646(7)	

SEN. 12 4.78 E/W PLAN

1

THE KINN REALTY COMPANY

3

EDWARD E. & THELMA M. KISABETH

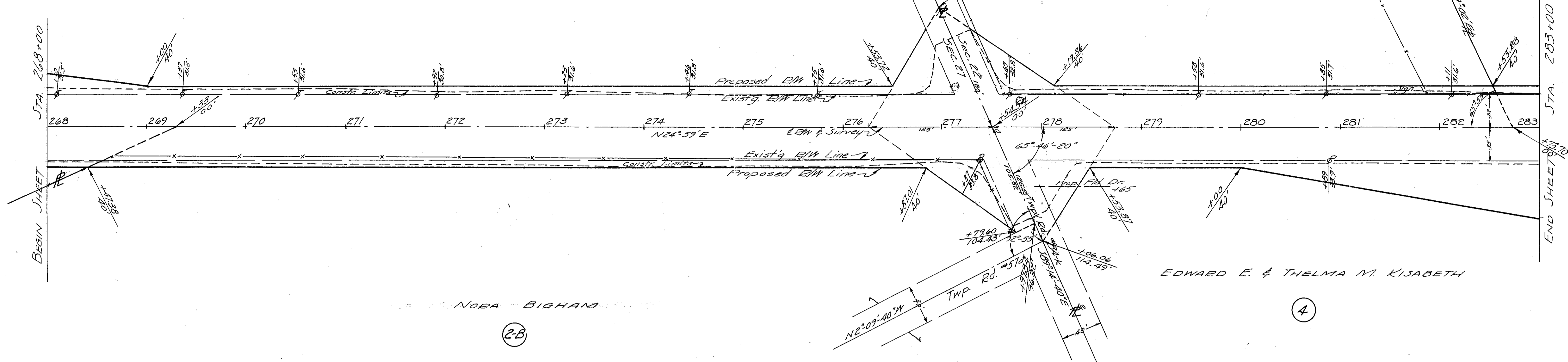

2-B

4

SEC. 27 JACKSON TWP T3N R13E

SEC. 22 JACKSON TWP T3N R13E

SEC. 22 JACKSON TWP T3N R13E

5

KENNETH M. & LAVERA A. HOLLENBAUGH

7

KENNETH M. & LAVERA A. HOLLENBAUGH

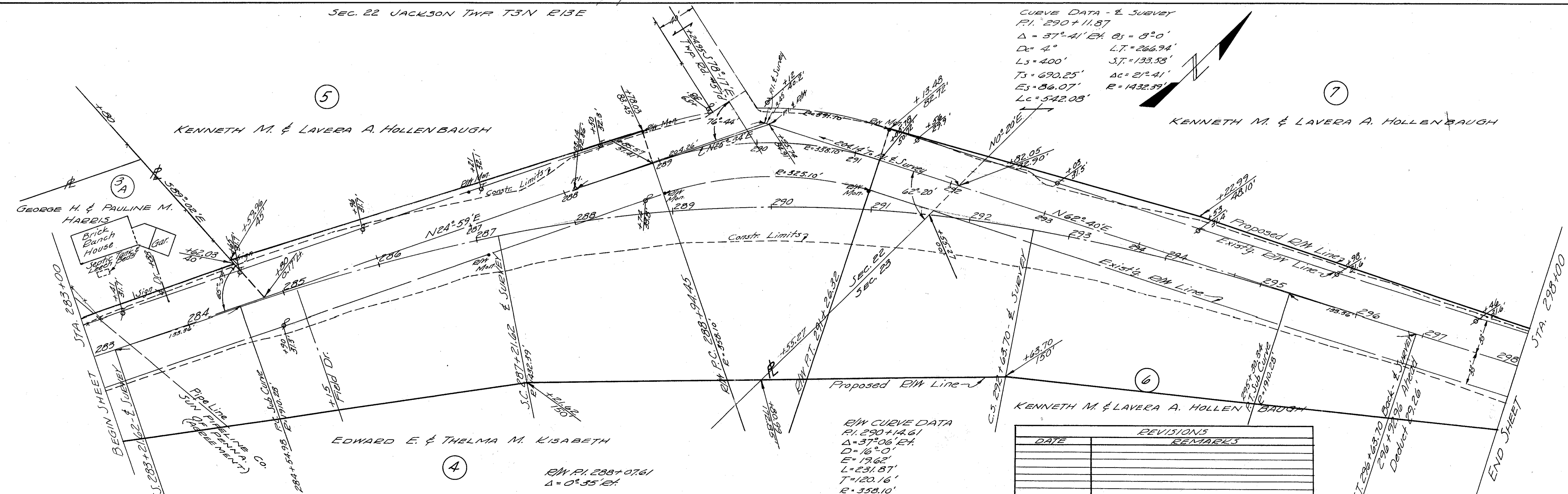

CURVE DATA - E SURVEY
 P.I. 290+11.87
 $\Delta = 37^{\circ}41' E$ $\theta_1 = 8^{\circ}0'$
 $D = 4^{\circ}$ $L.T. = 266.94'$
 $L_s = 400'$ $S.T. = 133.58'$
 $T_s = 690.25'$ $Ac = 21^{\circ}41'$
 $E_s = 86.07'$ $R = 1432.59'$
 $Lc = 542.08'$

E/W CURVE DATA
 P.I. 290+14.61
 $\Delta = 37^{\circ}06' E$
 $D = 16^{\circ}0'$
 $E = 17.62'$
 $L = 231.87'$
 $T = 120.16'$
 $R = 358.10'$

EDWARD E. & THELMA M. KISABETH

R/W P.I. 288+07.61
 $\Delta = 0^{\circ}35' E$

SEC. 22 JACKSON TWP T3N R13E

REVISIONS	
DATE	REMARKS

STA. 296+63.70 Back of Curve
 STA. 296+74.28 P.I.
 STA. 296+79.26 End of Curve

July 1997

SEC. 23 JACKSON TWP T3N R13E

FED. RD. DIVISION	STATE	PROJECT	49 52
2	OHIO	F-646 (7)	

SEN. 12 4.78 R/W PLAN

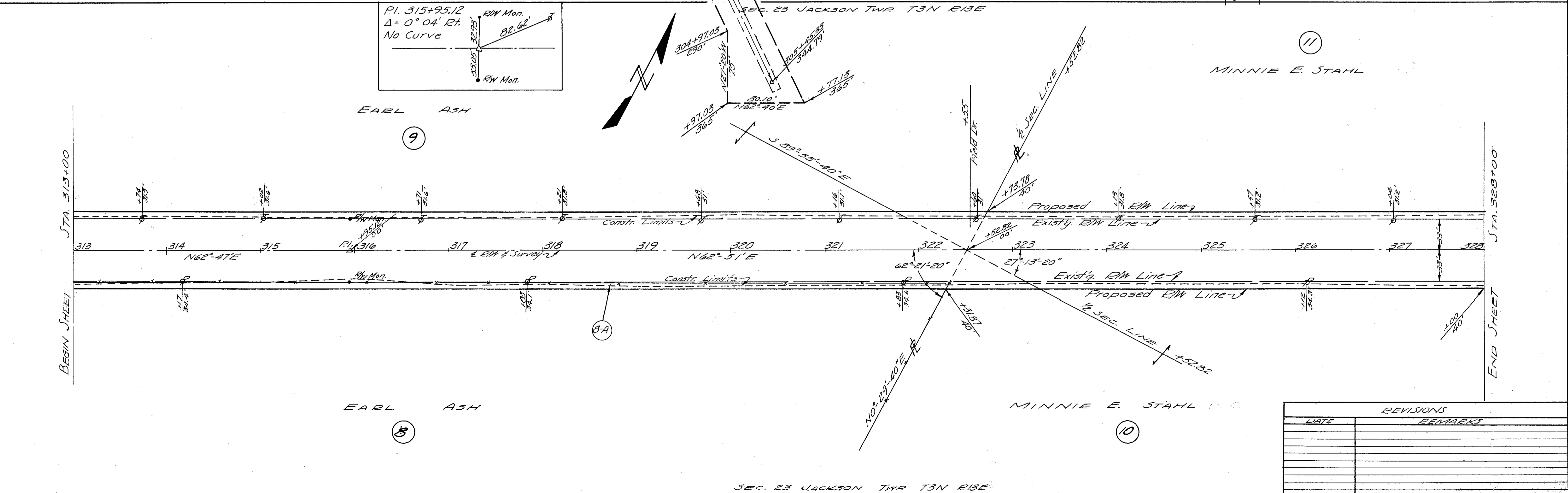
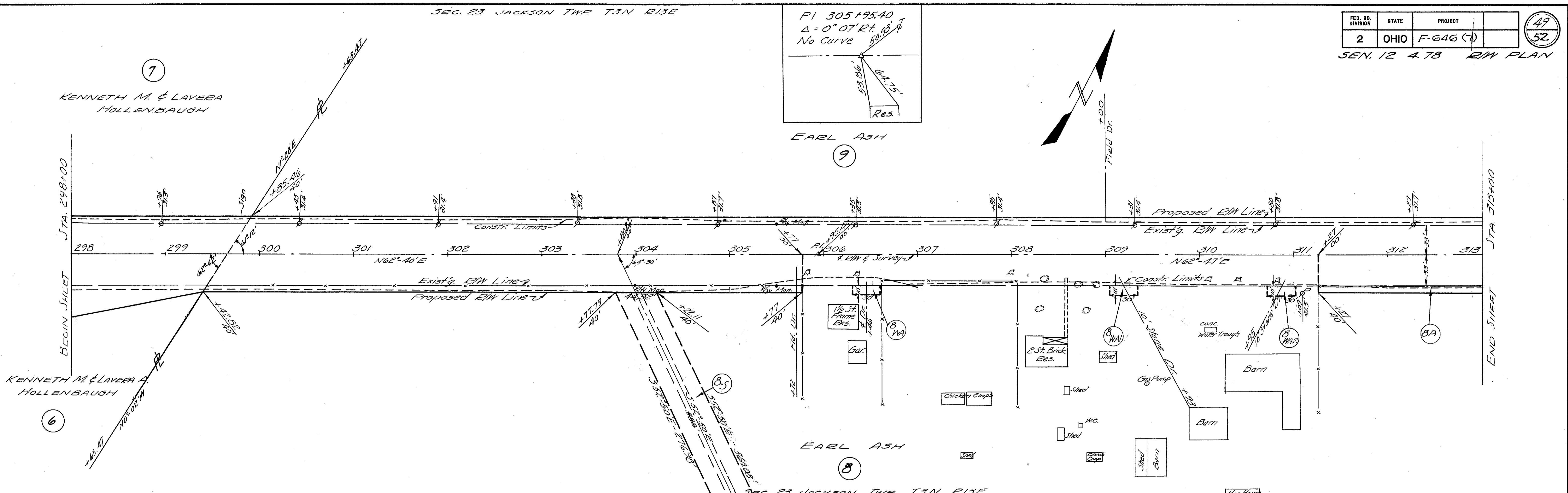

REVISIONS	
DATE	REMARKS

FED. RD. DIVISION	STATE	PROJECT	50 52
2	OHIO	F-646 (7)	

SEN. 12 4.78 E/W PLAN

SEC. 23 JACKSON TWP T3N R15E

CURVE DATA & SURVEY

PI. 343+04.90
Δ = 18° 49' RT.

Chicken Coop
Dc = 4°
Ls = 400'
Ts = 437.99'
Es = 24.23'
Lc = 70.42'
Bs = 8° 00'
Lt = 266.94'
St = 133.58'
Δc = 2° 49'
R = 1432.39'

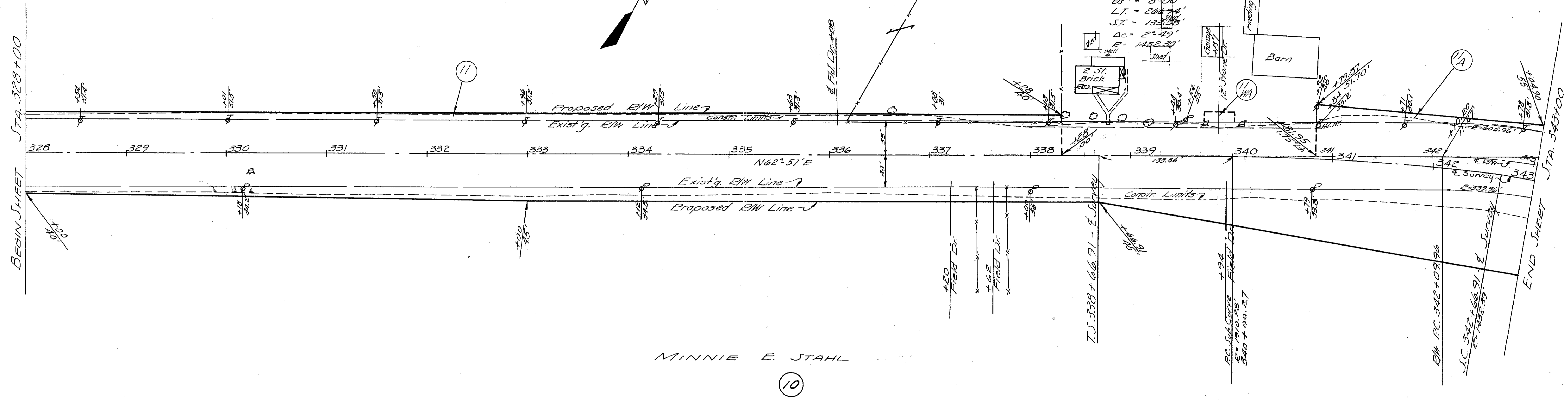

MINNIE E. STAHL

SEC. 23 JACKSON TWP T3N R15E

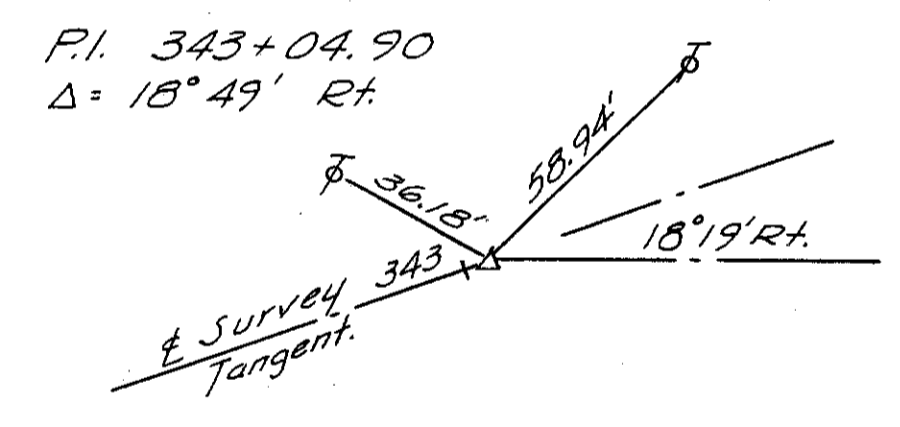

CURVE DATA - E SURVEY
PI. 343+04.90
Δ = 18° 49' RT.
Dc = 4°
Ls = 400'
Ts = 437.99'
Es = 24.23'
Lc = 70.42'
Bs = 8° 00'
Lt = 266.94'
St = 133.58'
Δc = 2° 49'
R = 1432.39'

SEC. 23 JACKSON TWP T3N R15E

MINNIE E. STAHL

CURVE DATA - E SURVEY
PI. 355+72.69
Δ = 12° 13' LT.
Dc = 2°
Ls = 400'
Ts = 506.80'
Es = 18.7'
Lc = 210.83'
Bs = 4° 00'
Lt = 266.75'
St = 133.40'
Δc = 4° 15'
R = 2864.79'

SEC. 24 JACKSON TWP T3N R15E

E/W CURVE DATA
PI. 356+32.25
Δ = 10° 10' LT.
D = 5° 0'
T = 101.94'
L = 203.33'
R = 1145.92'

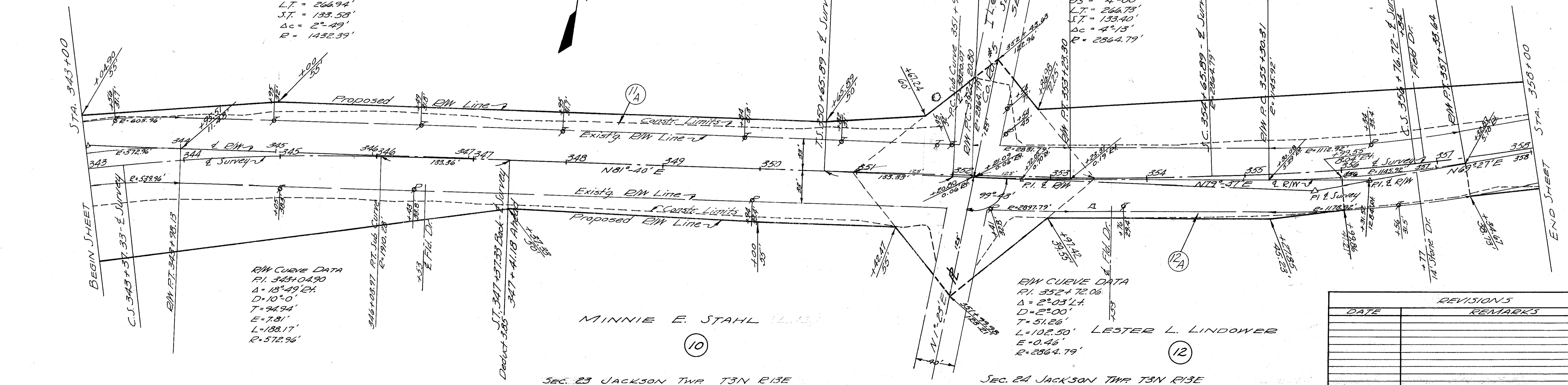

MINNIE E. STAHL

SEC. 23 JACKSON TWP T3N R15E

SEC. 24 JACKSON TWP T3N R15E

E/W CURVE DATA
PI. 352+72.06
Δ = 2° 03' LT.
D = 2° 00'
T = 51.26'
L = 102.50'
E = 0.46'
R = 2864.79'

REVISIONS	
DATE	REMARKS

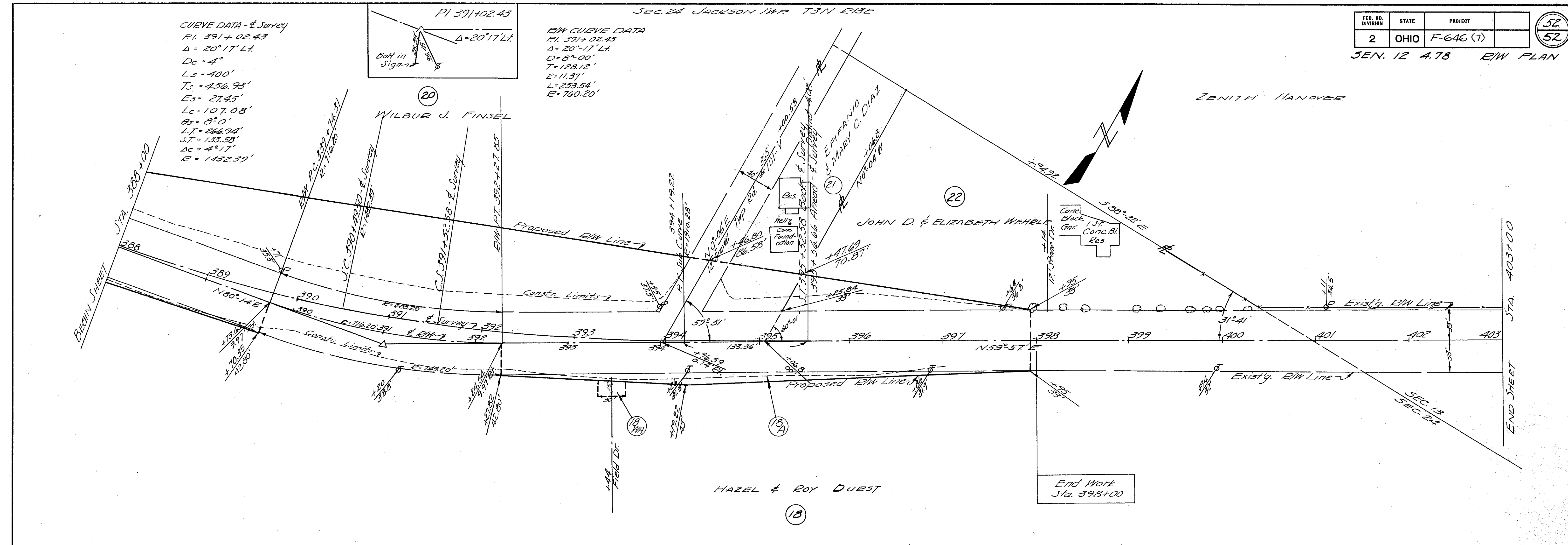

SUMMARY OF ADDITIONAL R/W REQUIRED

Parcel No.	Owner	Area	Exist. Blkgs.	Sheet No.	Remarks	Parcel No.	Owner	Area	Exist. Blkgs.	Sheet No.	Remarks
1	The Kinn Realty Company	3.595	Yes	47-48		16	Zenith F. Hanover	0.344		51	
2	" " " "	0.140		47		17	" " " "	0.225		51	
3	Edward E. & Thelma M. Kisabeth	0.120		48		18	Hazel & Roy Durst	0.346	Yes	51-52	
3-A	George H. & Pauline M. Harris	0.033		48		18-A	" " " "	0.078		52	
4	Edward E. & Thelma M. Kisabeth	2.614		48		18-WA	" " " "			52	
5	Kenneth M. & Lavera A. Hollenbaugh	0.059		48		19	Dottie Stark	0.046		51	
6	" " " " " "	1.693		48-49		19-WA	" " " "			51	
7	" " " " " "	0.161		48-49		19-WA-1	" " " "			51	
8	Earl Ash	0.101		49		20	Wilbur J. Finsel	1.265		51-52	
8-A	" " " " " "	0.181		49		21	Epifanio & Mary C. Diaz	0.087		52	
8-S	" " " " " "	0.361		49		22	John D. & Elizabeth Wehrle	0.115		52	
8-WA	" " " " " "			49		2-A	The Kinn Realty Company	0.078		47	
8-WA-1	" " " " " "			49		2-B	Nora Bigham	0.189		48	
8-WA-2	" " " " " "			49							
9	" " " " " "	0.329		49							
10	Minnie E. Stahl	1.754		49-50							
11	" " " " " "	0.250		49-50							
11-A	" " " " " "	0.426		50							
11-WA	" " " " " "			50							
12	Lester L. Lindower	0.094		50-51							
12-A	" " " " " "	0.090		50							
13	" " " " " "	0.845		50-51							
14	Laura M. Shaw	0.115		51							
14-WA	" " " " " "			51							
15	" " " " " "	0.242		51							

REVISIONS	
DATE	REMARKS
10-9-39	Corrected name Par. 22

Revised July 10, 1977

51

FED. NO. DIVISION	STATE	PROJECT	
2	OHIO	F-646 (7)	

SEN. 12 4.78 EIM PLAN

SEC. 24 JACKSON TWP T3N R13E

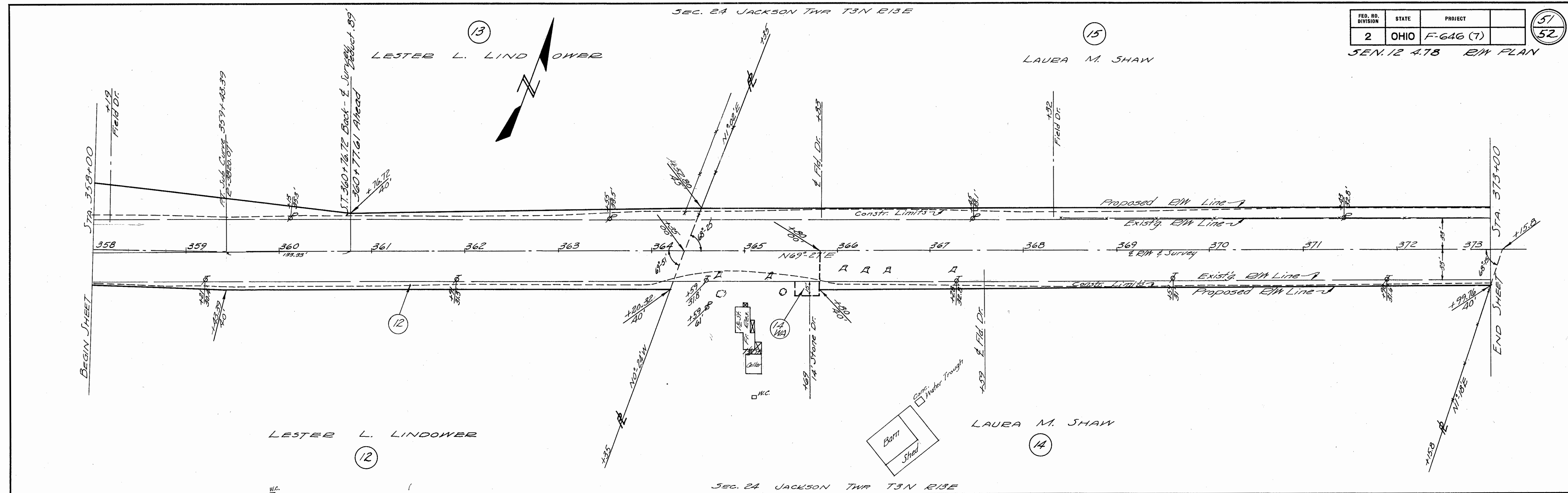

SEC. 24 JACKSON TWP T3N R13E

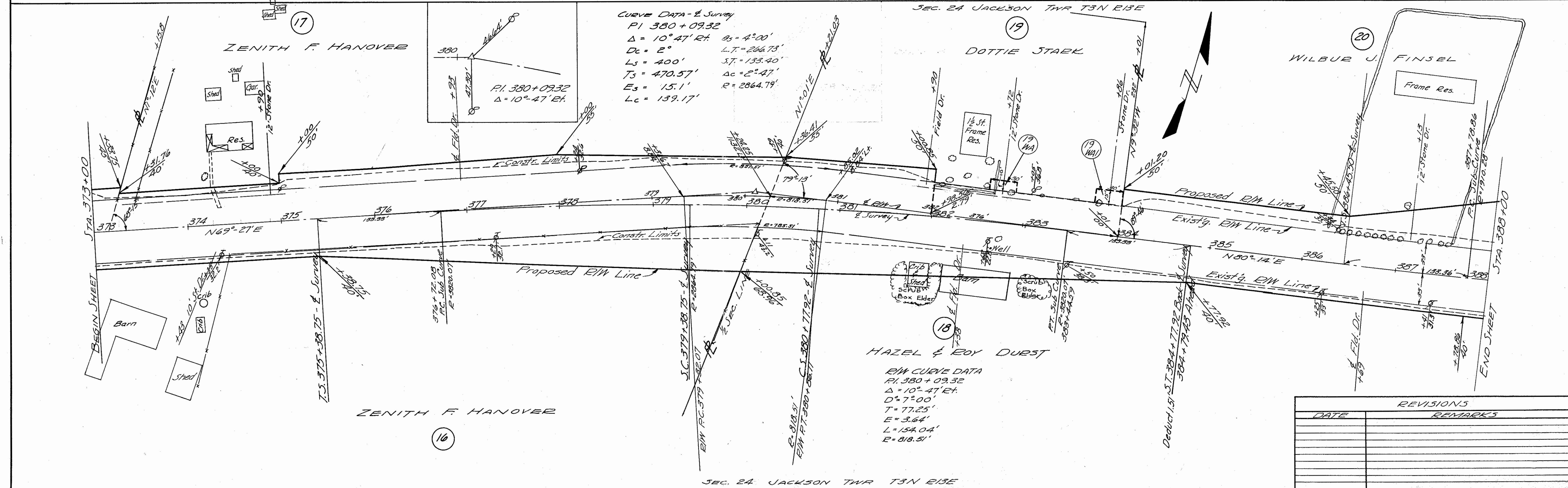

CURVE DATA - E Survey
 PI 380+09.32
 $\Delta = 10^{\circ} 47' 00''$ $R_s = 4^{\circ} 00'$
 $D_c = 2^{\circ}$ $L.T. = 206.73'$
 $L_s = 400'$ $S.T. = 133.40'$
 $T_s = 470.57'$ $\Delta c = 2^{\circ} 47'$
 $E_s = 15.1'$ $R = 2864.79'$
 $L_c = 139.17'$

EIM CURVE DATA
 PI 380+09.32
 $\Delta = 10^{\circ} 47' 00''$
 $D = 7^{\circ} 00'$
 $T = 77.25'$
 $E = 3.64'$
 $L = 154.04'$
 $R = 818.51'$

REVISIONS	
DATE	REMARKS