

#6011

FOR ANY QUESTIONS PLEASE CONTACT ODOT DISTRICT 2 REAL ESTATE AT 419-353-8131

STATE OF OHIO
 DEPARTMENT OF HIGHWAYS AND PUBLIC WORKS
 DIVISION OF HIGHWAYS
 BUREAU OF CONSTRUCTION
LIMA-SANDUSKY ROAD
 I.C.H. NO. 22 SEC. BETTSVILLE PET. NO. 4812
SENECA COUNTY
 LIBERTY TOWNSHIP MARCH 1924

• CONVENTIONAL SIGNS •

- State line -----
- County line -----
- Township line -----
- Section line -----
- Property line not fenced -----
- Center line -----
- City or Village line -----
- Fence -x-x-x-
- Telephone or Telegraph >>>>
- Steam Railroad -----
- Electric line ++++++
- Hedge Fence ~~~~~~
- Guard Rail -----

We the Council of the village of Bettsville, O.
 hereby approve these plans,
W. R. Snyder
 Chairman of Council
E. Tomber
J. C. Miller
Henry Chawald
Arthur Reid
 Date: Aug. 8, 1924
 Members of Council.

We the Commissioners of Seneca
 County hereby approve these plans and
 certify that the right-of-way 60 feet wide
 is available for the construction maintenance
 and repair of the above highway

J. W. D. Brown
C. L. Park
W. A. Jordan

Date, Aug. 7, 1924 County Commissioners

• INDEX •

- Title Page p. 1
- Typical Section p. 2
- Plans & Profile p. 3, 4, 5
- Cross Sections p. 6, 7, 8
- Structural Plans p. 9-10-11
- Summary sheet p. 12

The Standard Specifications of the
 State of Ohio Division of Highways in
 force on date of Contract will govern
 this improvement.

I hereby approve these plans and
 declare that the making of this improvement
 will require the closing to traffic of
 the highway and that detours will be
 provided as shown on the plan and
 estimates.

Approved: *A. J. Duke*
 Date, Aug. 9, 1924 Resident Engineer

Approved: *M. S. Henschen*
 Date, 10-1-24 Division Engineer

Approved: *L. F. Adlesinger*
 Date, 10-31-24 State Highway Engineer

Approved: *L. A. Boulay*
 Date, 11-3-24 Director of Highways and Public Works

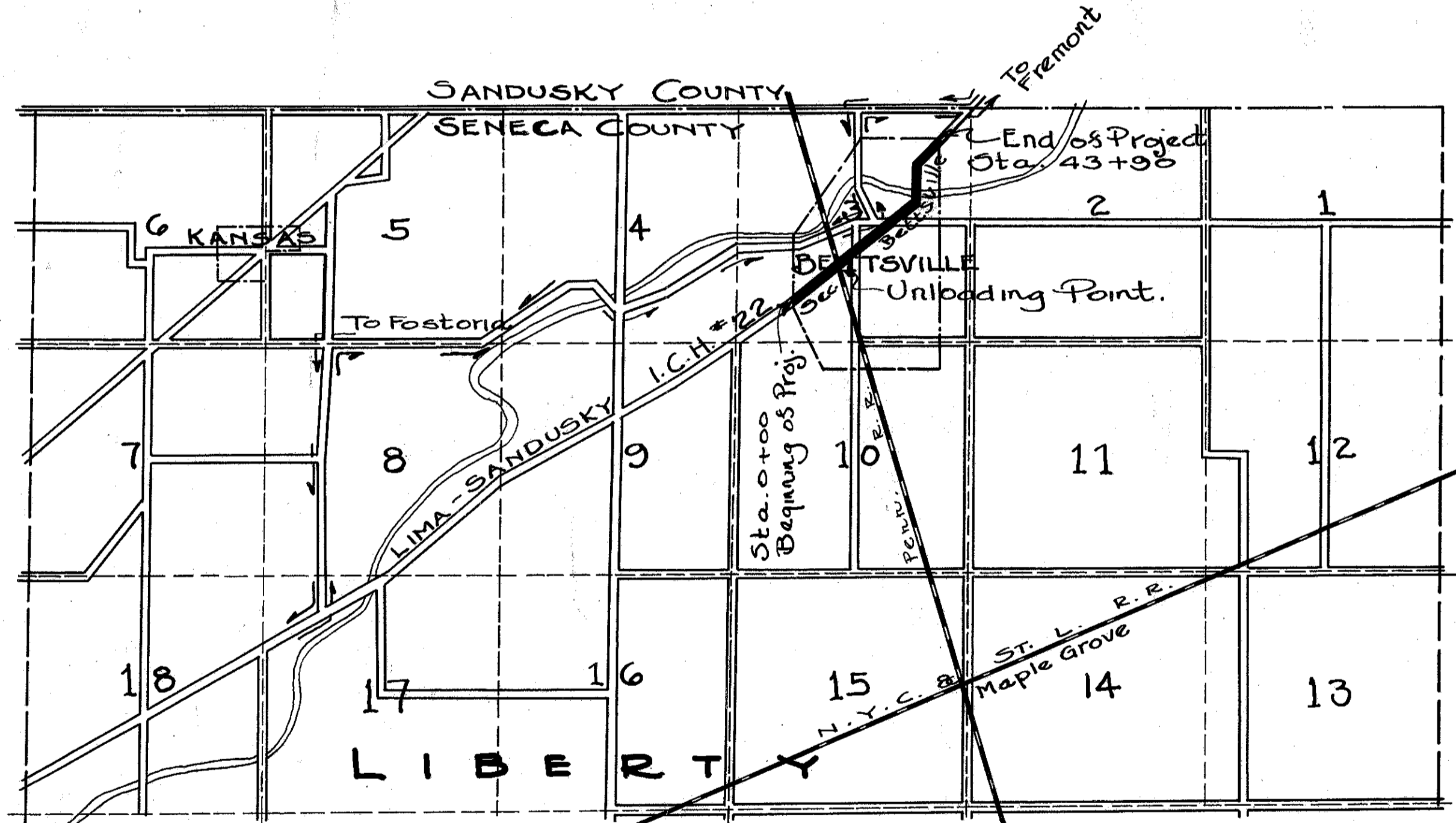

LOCATION PLAN

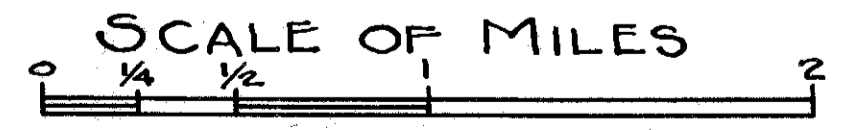

PORTION TO BE IMPROVED ———
 DETOURS SHOWN THUS ———>

• SCALES •

- Plan 1" = 50'
- Profile (Vertical) 1" = 5'
- Profile (Horizontal) 1" = 50'
- Cross Sections 1" = 5'



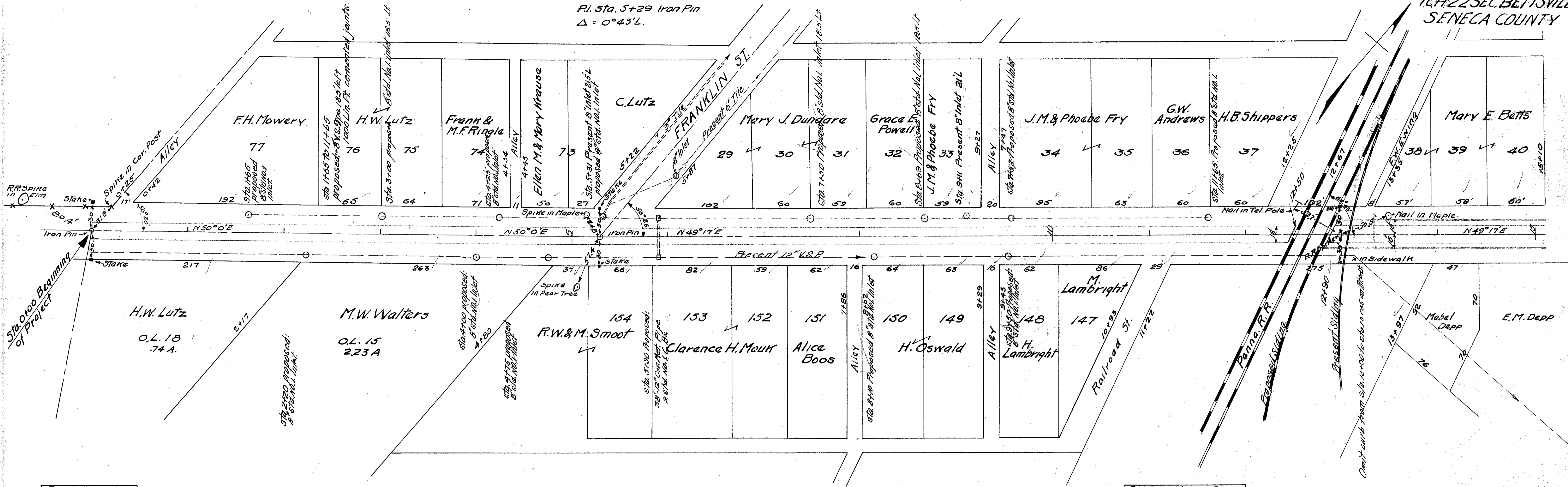

B.M. R.R. Spike
Elm L. Sta. 0-77
Elev. 706.98

B.M. 5 end Lower Conc.
Sta. 11+34 Chis. x
Elev. 705.74

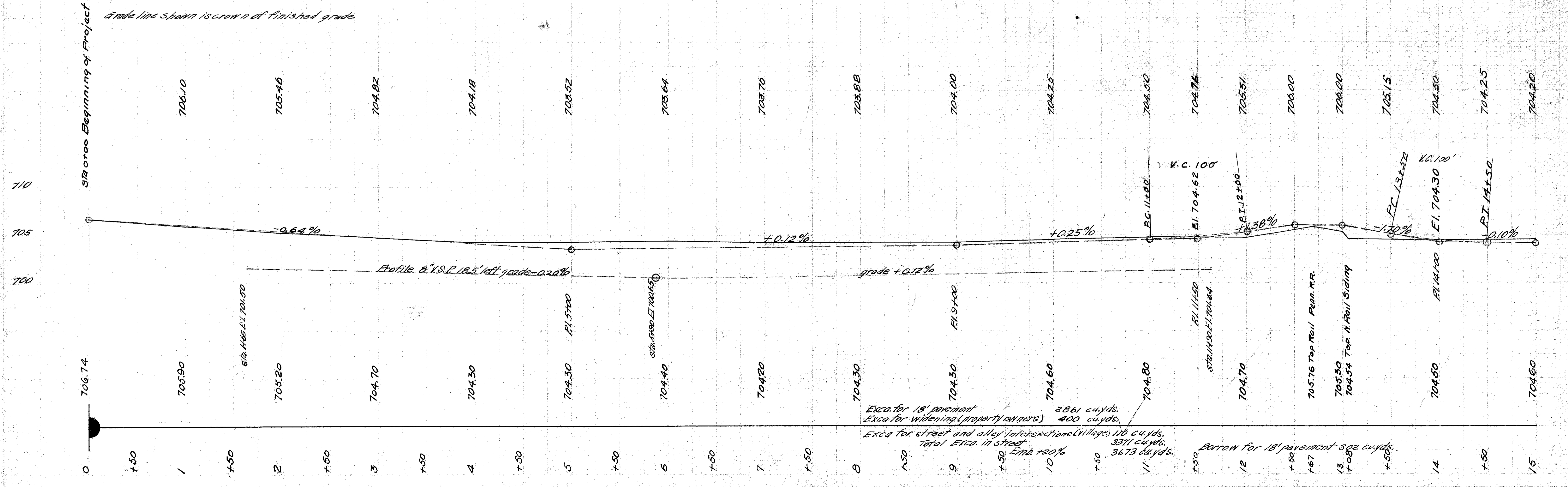

FOR ANY QUESTIONS PLEASE CONTACT ODOT DISTRICT 2 REAL ESTATE AT 419-363-8131

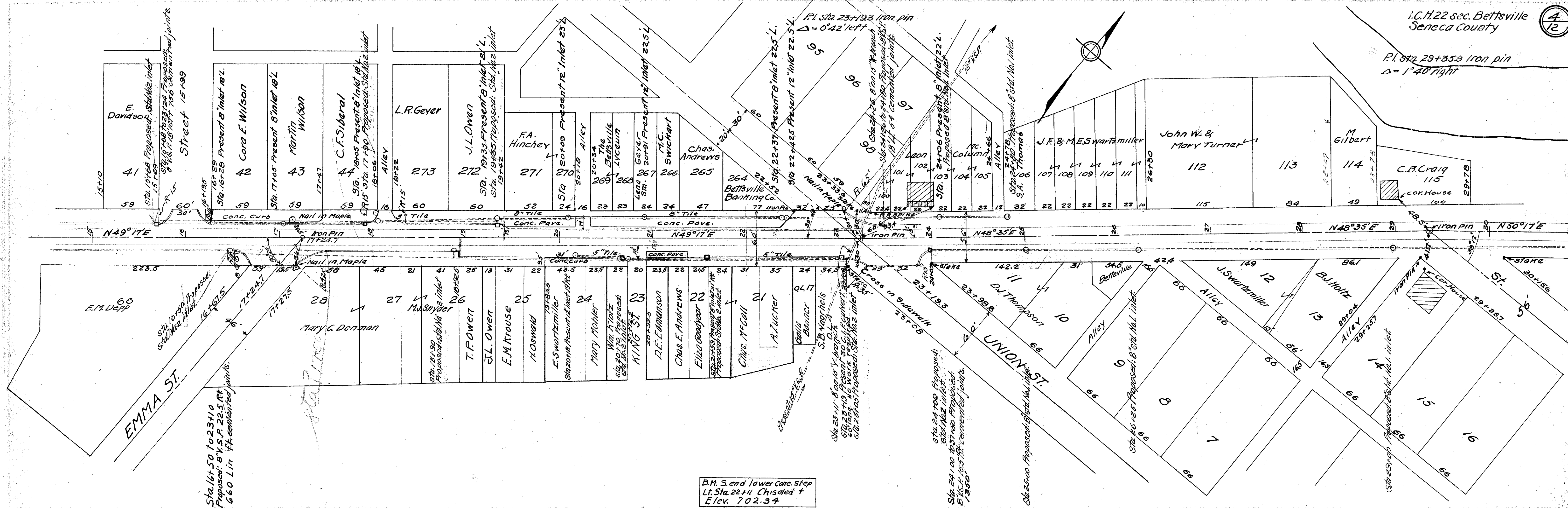

Grade line shown is crown of finished grade.

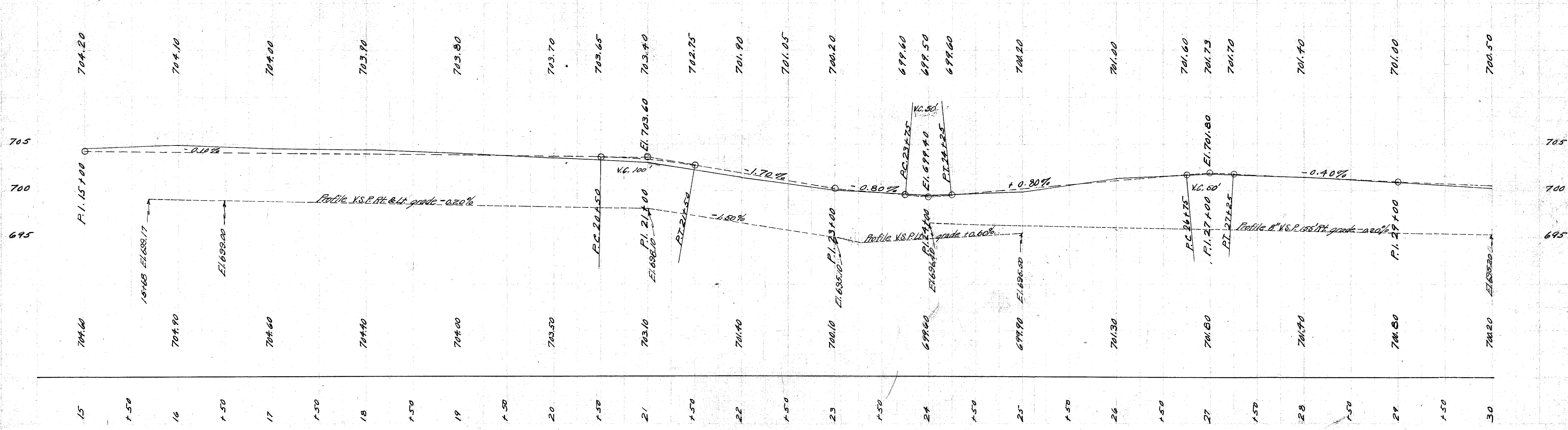

1/4 Sec. 22, Beitsville
Seneca County

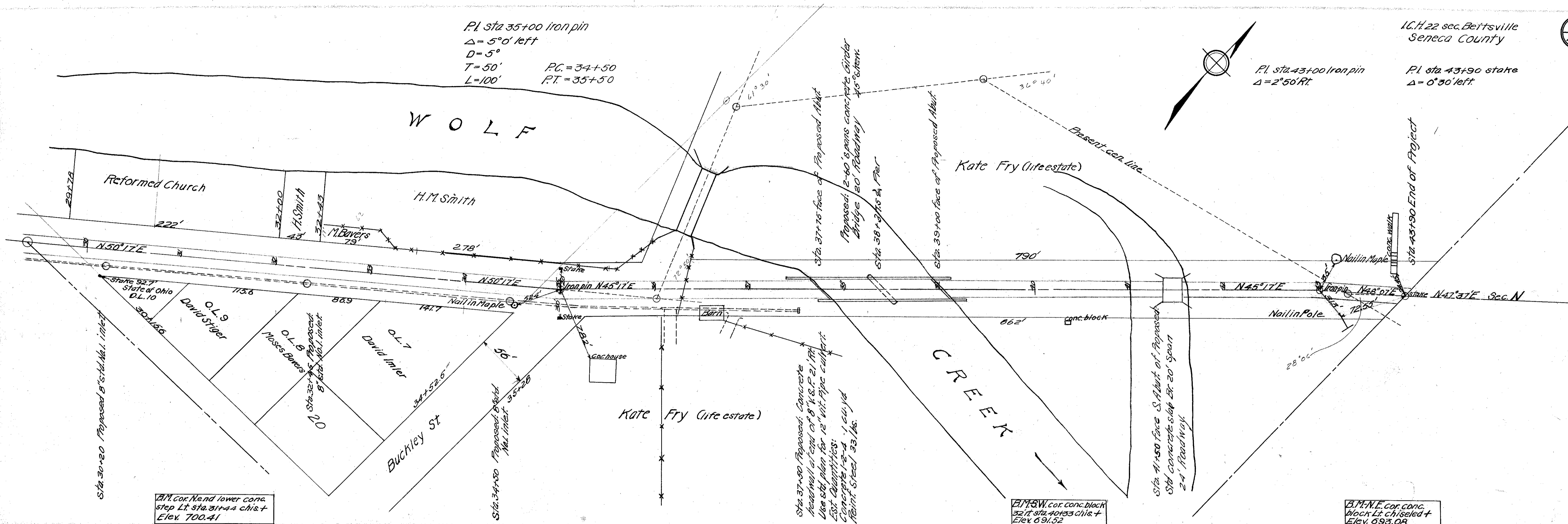

At N.E. cor. Ne rd lower conc. step Lt. sta. 31+44 chis. + Elev. 700.41

Sta. 37+50 Proposed Concrete headwall at end of 8" V.S.P. 2' 1/2" Use set pin for 12" vit. pipe culvert. Est. Quantities: Concrete 12-4' 1 cu. yd Rein. Steel 33 lbs.

At N.W. cor. conc. block 32 ft. sta. 40+33 chis. + Elev. 691.52

At N.E. cor. conc. block Lt. chiseled + Elev. 693.08

grade line shown is crown of finished grade

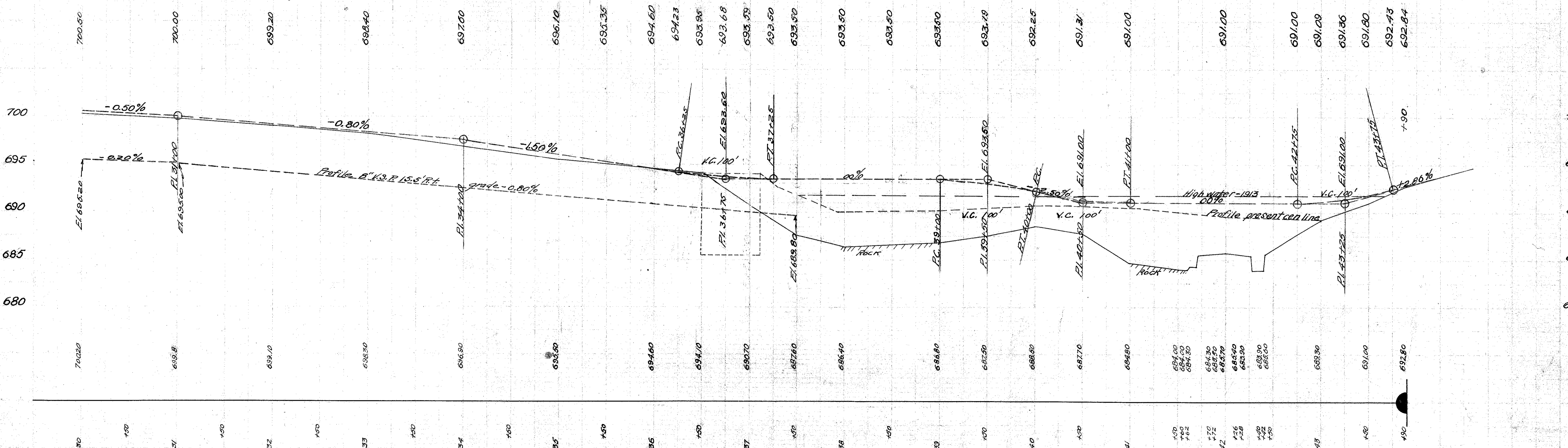

Profile scale 1" = 5' vert.
Plan scale 1" = 50'