

O.D.O.T. DISTRICT 2 SURVEY OFFICE (USE ONLY)

PERSONNEL _____ REFERENCE NO. 1 SHEET 2 OF 70
 NOTES LOEHRKE DATE 08-17-99 ROUTE SR 12
 H.C. VAN DUSEN WEATHER FAIR COUNTY SENECA
 R.C. ROUSOS TEMP. 72° TOWNSHIP JACKSON
 _____ SECTION 32
 _____ T 3 N R 13 E

TYPE MONUMENT _____ PK/WASHER _____
 ON SURFACE - BELOW _____ ON _____
 LEFT - Q PAV'T - RIGHT _____ ON _____
12.3' TO RT EDGE PAVEMENT
 S.L.M. _____ 166+00
 GRID: NORTHING: _____ EASTING: _____

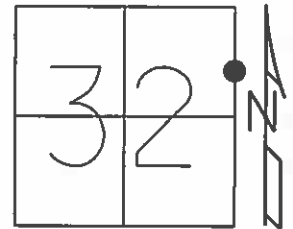

10-13-99 SET PK/W, SAH

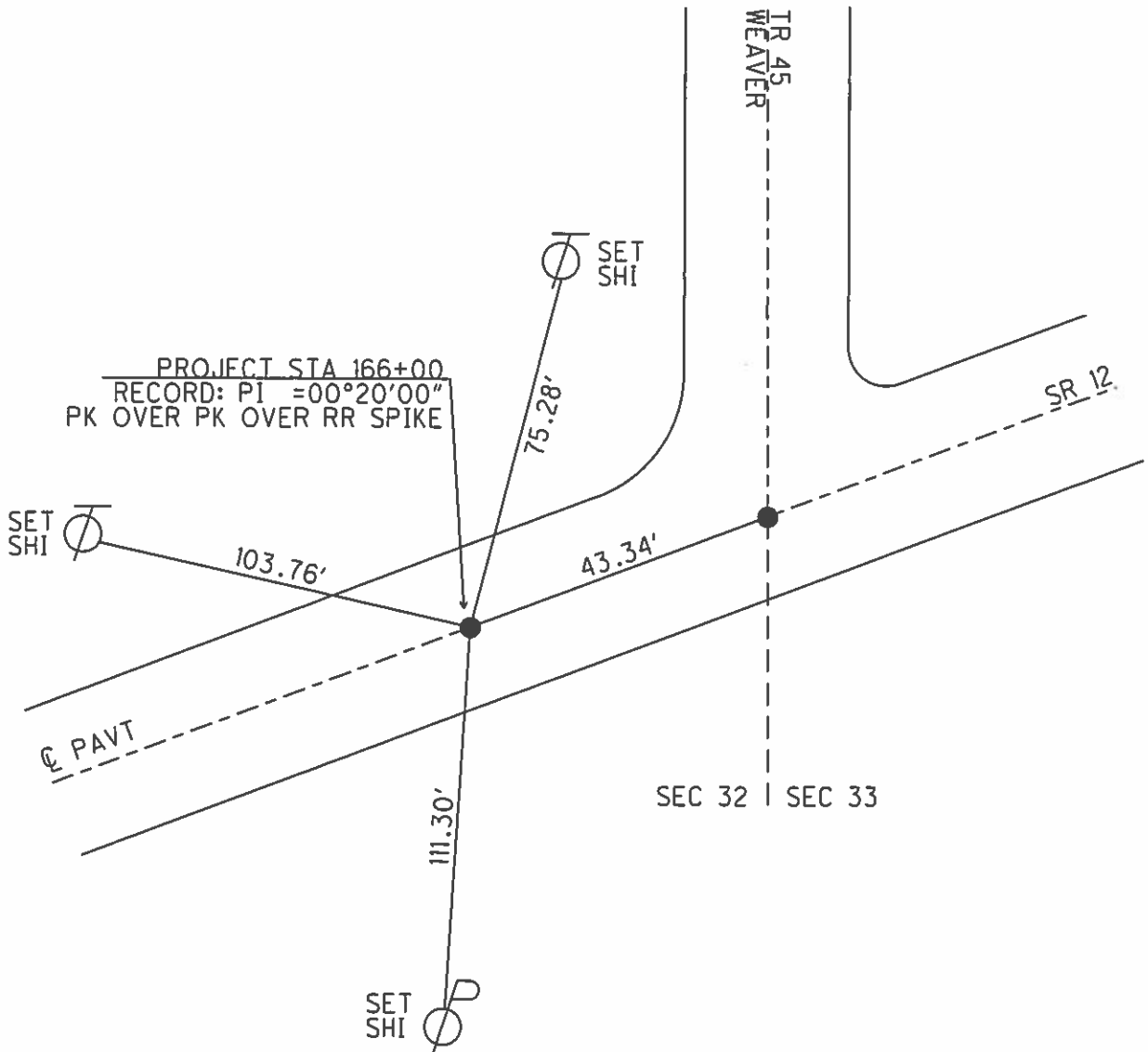

O.D.O.T. DISTRICT 2 SURVEY OFFICE

PERSONNEL	REFERENCE NO. <u>1 & 1-A</u>	SHEET <u>1</u> OF <u>52</u>
NOTES <u>LOEHARKE</u>	DATE <u>8-17-99</u>	ROUTE <u>SR 12</u>
H.G. <u>VAN DUSEN</u>	WEATHER <u>FAIR</u>	COUNTY <u>Seneca</u>
R.C. <u>Rousos</u>	TEMP. <u>+72</u>	TOWNSHIP <u>Jackson</u>
		SECTION <u>32</u>
		T & NR <u>B E</u>

TYPE MONUMENT P.K. & WASHER
 ON SURFACE - ~~BELOW~~ Yes
~~LEFT~~ - PAV'T. - ~~RIGHT~~ Yes
12.3 TO Rt EDGE PAVEMENT
S.L.M. Pt #1 Sta 166+00

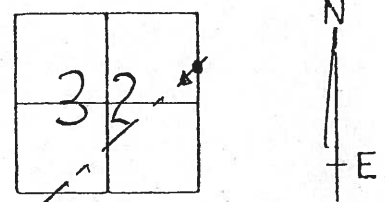

Set PK/w
 Pts. A+B
 10-13-99
 SAH

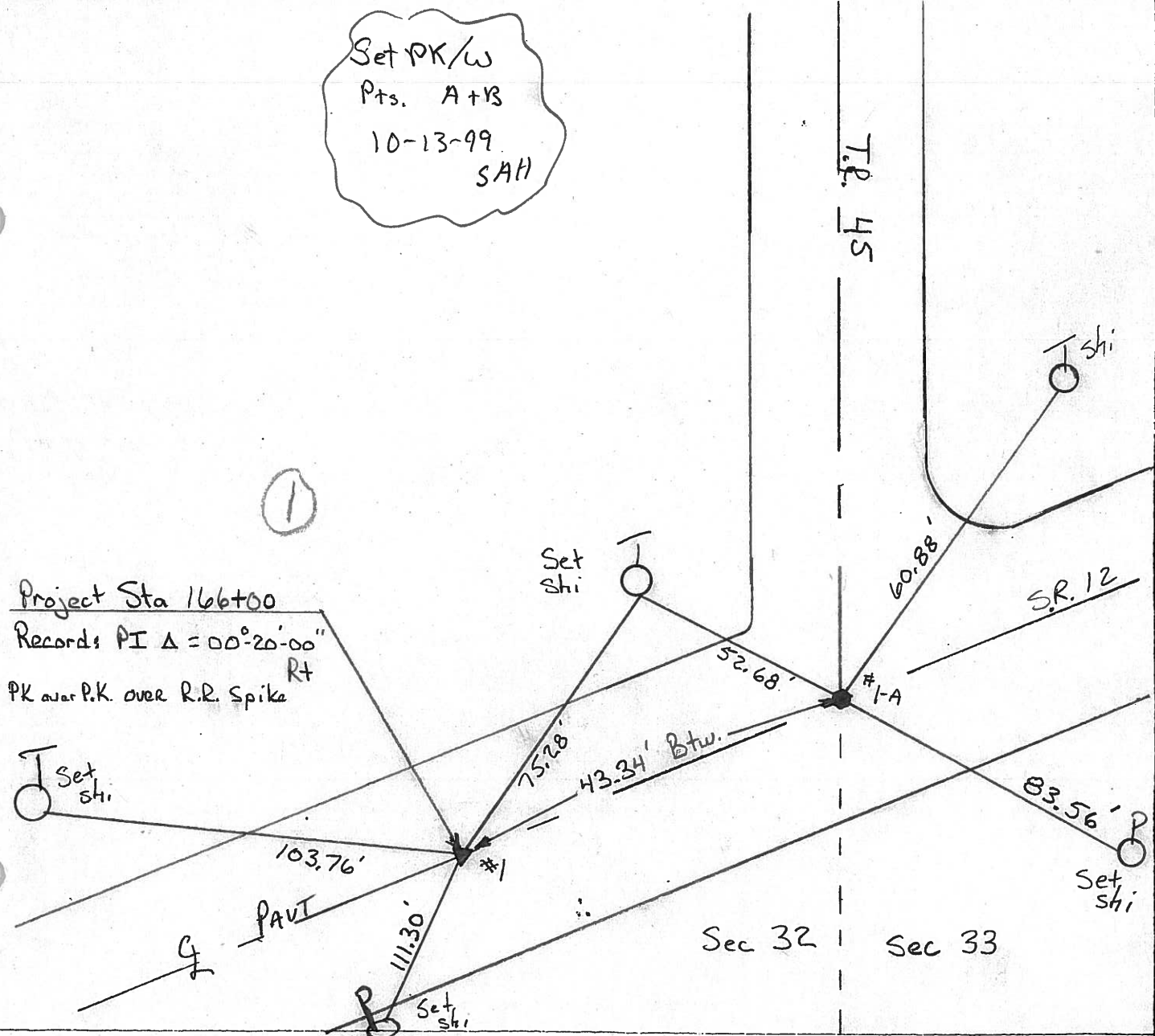

Resubdiv 2000

O.D.O.T. DISTRICT 2 SURVEY OFFICE

PERSONNEL

NOTES Cronin
H.C. Ripple
R.C. Geyman
Barbour

REFERENCE NO. 1^c/1^A
Drawn 1/22/87
DATE 1/09/87
WEATHER overcast
TEMP. 27°

SHEET 1 OF

ROUTE # 12
COUNTY Seneca
TOWNSHIP Jackson
SECTION 32
T 3 N R 13 E

TYPE MONUMENT P.K. & washer
ON SURFACE - BELOW on surface
LEFT - € PAV'T. - RIGHT € Pav't
TO EDGE PAVEMENT
S.L.M.

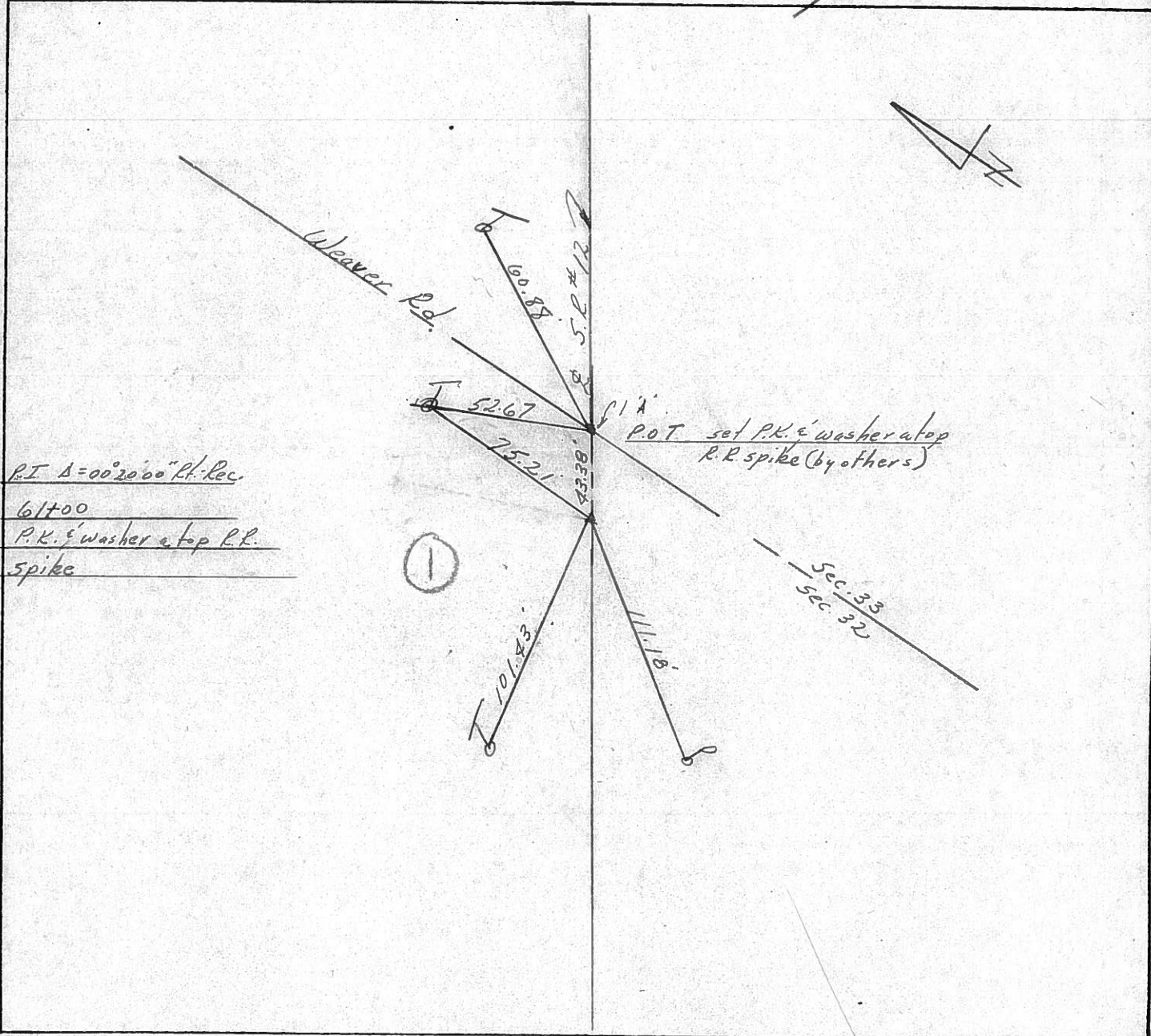
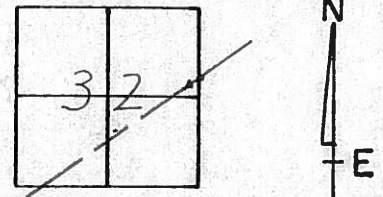

P.I. Δ = 00°20'00" Rt. Rec.
61+00
P.K. & washer atop R.R.
spike

PERSONNEL	TITLE	PERSONNEL	TITLE	COUNTY	DATE
Schneider				Seneca	10-8-72
Mosser				S. R. 12	WEATHER Fair
Barbour				SEC. 32 Jackson Twp.	TEMP. 50°
Geyman					

DESCRIPTION Fostoria Corp. to Sen. Co. Line JOB NO. _____

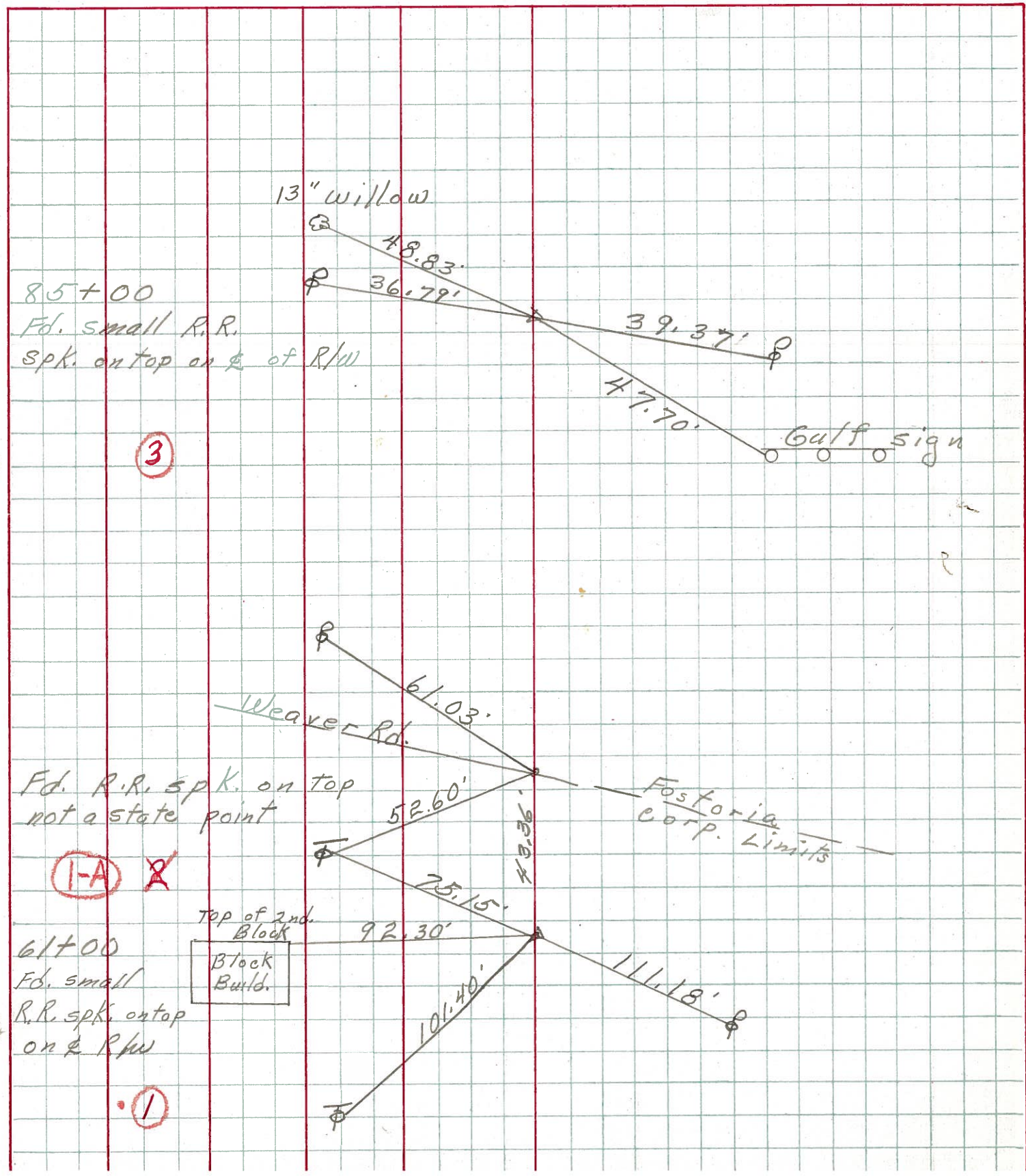

PERSONNEL TITLE PERSONNEL TITLE

Schneider _____
 Barber _____
 Redding _____
 Potts _____

COUNTY Seneca DATE 10-8-68

S. R. 12 WEATHER Fair

SEC. Fostoria Corp to San. Co. Line TEMP. 70°

DESCRIPTION Ties for Control Points JOB NO. _____

LEFT CENTER LINE RIGHT

5

109+05
 Fd. small spk
 on top
 $\Delta = 0^\circ$ 17' Lt.

8053 24" Locust

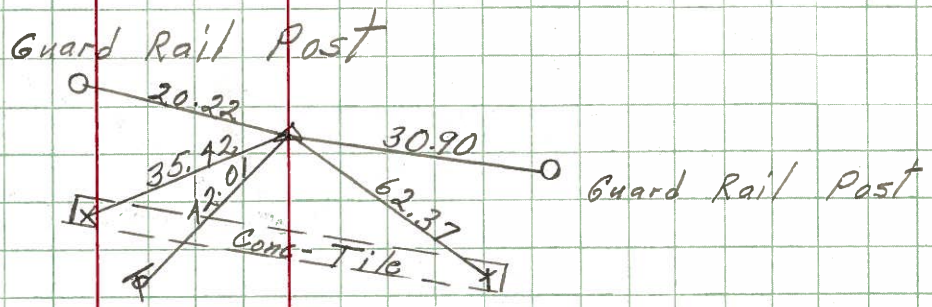

4

106+05
 Fd. small spk.
 on top
 $\Delta = 0^\circ$ 28' Rt.

8052 windmill post
 chisel mark
 24" Hemlock

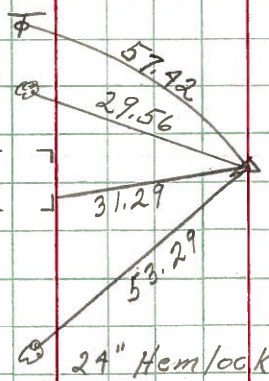

3

85+00
 Fd. small spk. on top

8051 14" willow

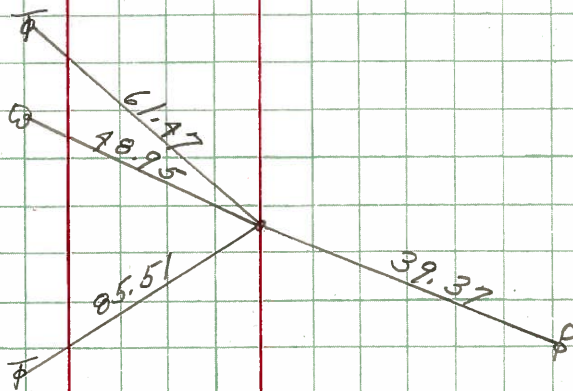

1

61+00
 Fd. spk. on top

8050 Top 2nd Block
 Block Bldg.

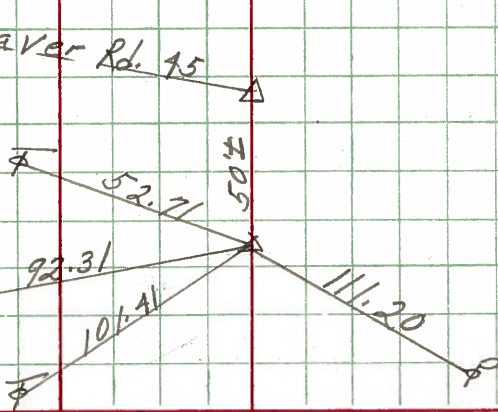

PERSONNEL TITLE PERSONNEL TITLE

COUNTY Seneca

DATE

S. R. 12-113

WEATHER

SEC. P.F.-Q-6, O.P.N.

TEMP.

DESCRIPTION From Fosteria Corp to Sandusky Co. line

JOB NO.

LEFT

CENTER LINE

RIGHT

Sta. 0+00
Fosteria Corp. line
#417

Control Points
checked 4/29/58 Ault.



Sta. 13+93
Iron Pin on $\frac{1}{2}$ of R/W
#418

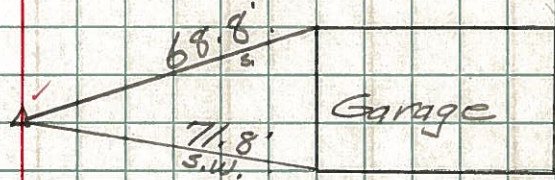

Sta. 29+96
Iron Pin on $\frac{1}{2}$ of R/W
#419

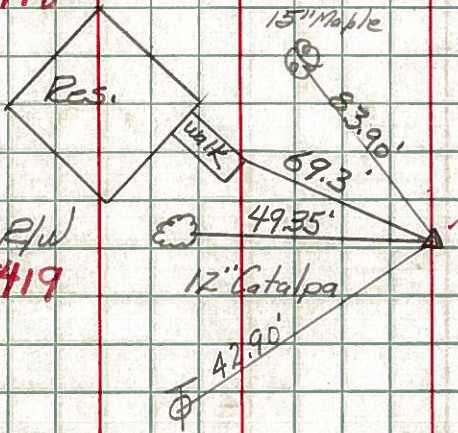

Sta. 54+00
Iron Pin on $\frac{1}{2}$ of R/W
#420

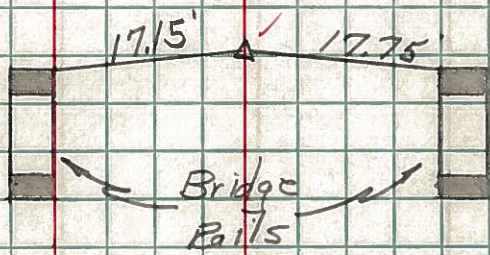

① Sta. 61+00
Iron Pin on $\frac{1}{2}$ of R/W
#421

