

O.D.O.T. DISTRICT 2 SURVEY OFFICE (USE ONLY)

PERSONNEL	REFERENCE NO.	<u>12</u>	SHEET	<u>13</u>	OF	<u>70</u>
NOTES	<u>HARBAUGH</u>	DATE	<u>05-18-12</u>	ROUTE	<u>SR 12</u>	
H.C.	<u>ROUSOS</u>	WEATHER	<u>SUNNY</u>	COUNTY	<u>SENECA</u>	
R.C.	<u>HUSS</u>	TEMP.	<u>60°</u>	TOWNSHIP	<u>JACKSON</u>	
				SECTION	<u>27</u>	
				T	<u>3</u>	N
				R	<u>13</u>	E

TYPE MONUMENT _____ PK/WASHER _____
 ON SURFACE - BELOW _____ ON _____
 LEFT - Q PAV'T - RIGHT _____ ON _____
11.5' TO LT EDGE PAVEMENT
 S.L.M. _____ 277+53

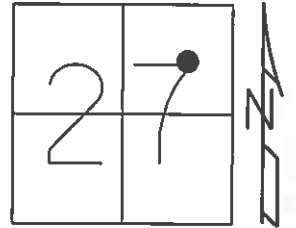

GRID: NORTHING: 556877.169 EASTING: 1735138.800

10-13-99 SET PK/WASHER, SAH
 05-18-12 FD PK/WASHER, JMH
 05-31-12 GPS REF12, MC
 11-15-12 SET MAG/WASHER
 11-15-12 GPS NEWREF12, SDC

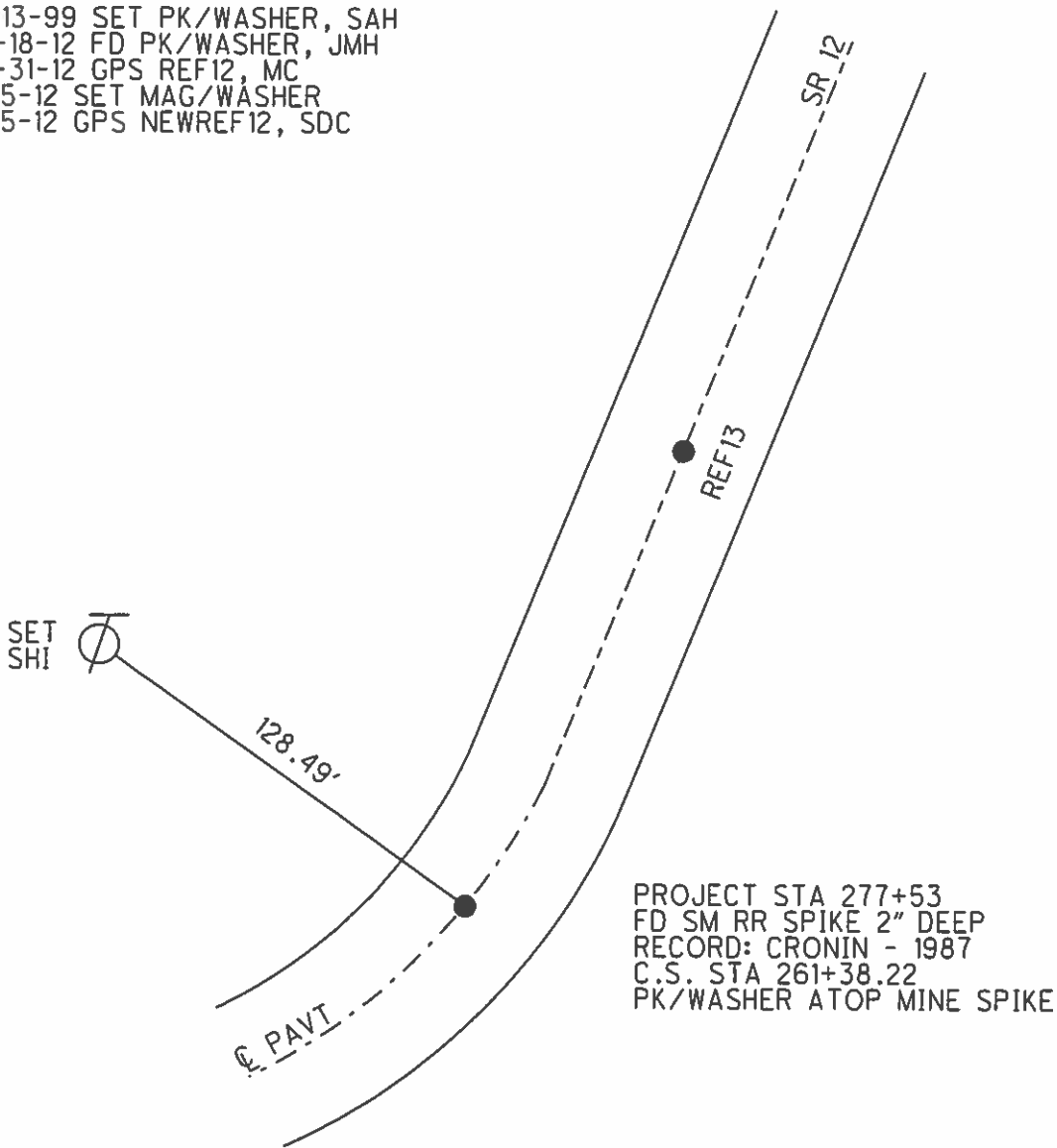

O.D.O.T. DISTRICT 2 SURVEY OFFICE

PERSONNEL

REFERENCE NO. 12 E 13

SHEET 10 OF 52

NOTES LOEHRKE

H.C. VAN DUSEN

R.C. ROUSOS

DATE 8-17-99

WEATHER FAIR

TEMP. +76°

ROUTE S.P. 12

COUNTY Seneca

TOWNSHIP Jackson

SECTION 27

T3 N R 13 E

TYPE MONUMENT Sm R.R. Spike - P.K. WASHER

ON SURFACE - BELOW 1 1/2" - 2"

~~LEFT~~ - C. PAV'T. - ~~RIGHT~~ Yes

±12 TO Lt EDGE PAVEMENT

S.L.M. 277+53 281+73

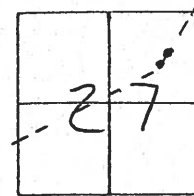

*Set P.K.W.'s
both points
10-13-99
SAH*

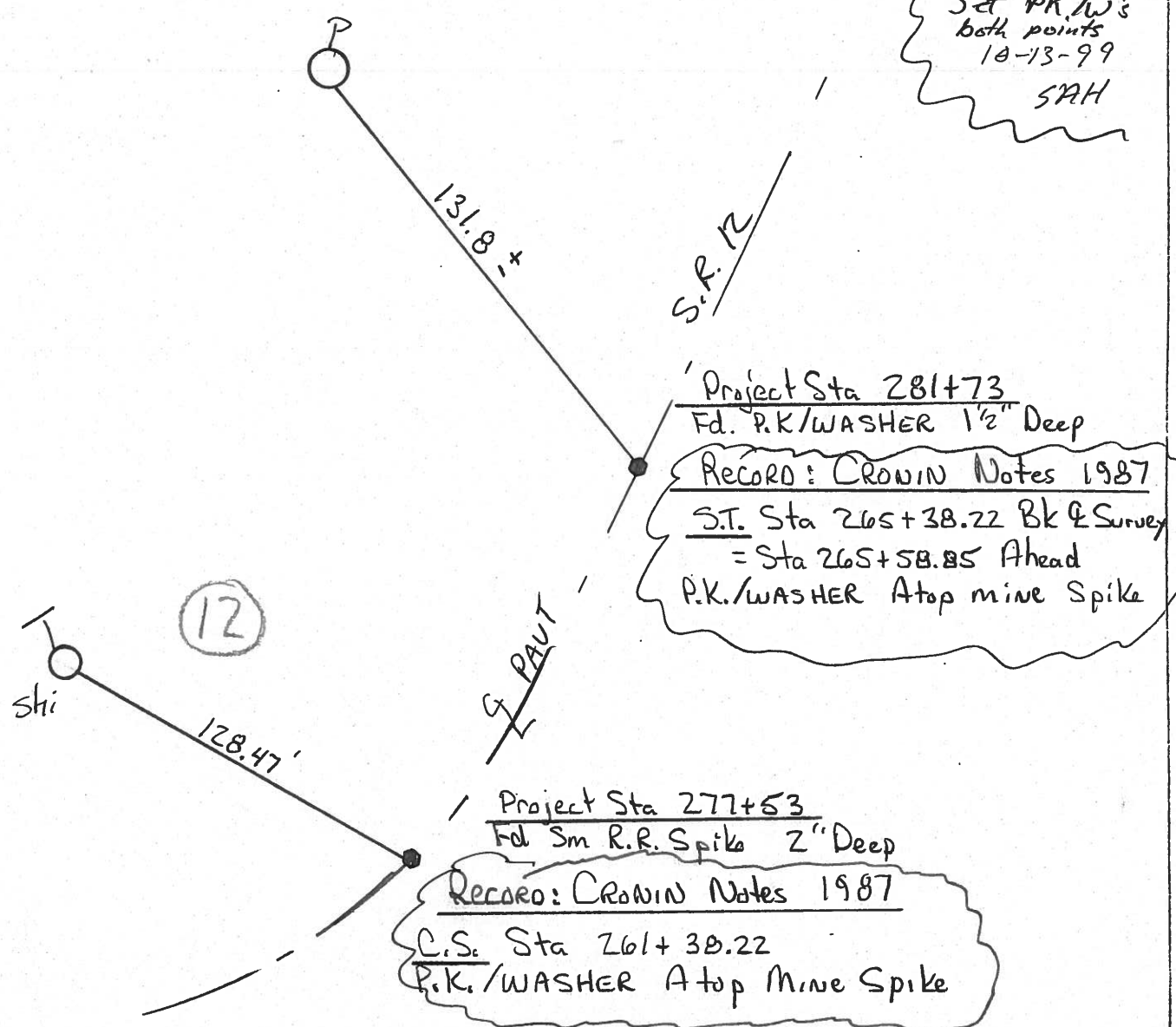

O.D.O.T. DISTRICT 2 SURVEY OFFICE

PERSONNEL

NOTES Cronin
H.C. Ripple
R.C. Geyman
Barbour

REFERENCE NO. 12

DRAWN - 1/26/87

DATE 1/09/87

WEATHER overcast

TEMP. 27°

SHEET 11 OF

ROUTE #12

COUNTY Seneca

TOWNSHIP Jackson

SECTION 27

T 3 N R 13 E

TYPE MONUMENT P.K. & washer
ON SURFACE - BELOW below surface
LEFT - ℄ PAV'T. - RIGHT ℄ Pav't
TO EDGE PAVEMENT
S.L.M.

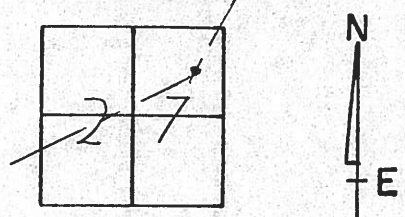

C.S.

261 + 38.22

P.K. & washer atop mine spike.
below surface

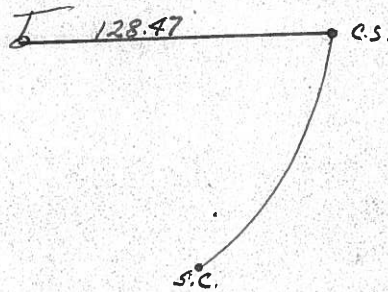

PERSONNEL _____ TITLE _____ PERSONNEL _____ TITLE _____
 COUNTY Seneca DATE 10-13-72
 S. R. 12 WEATHER Cool
 SEC. 27 Jackson Twp. TEMP. 40°
 DESCRIPTION Fostoria to Sand. Co. Line JOB NO. _____

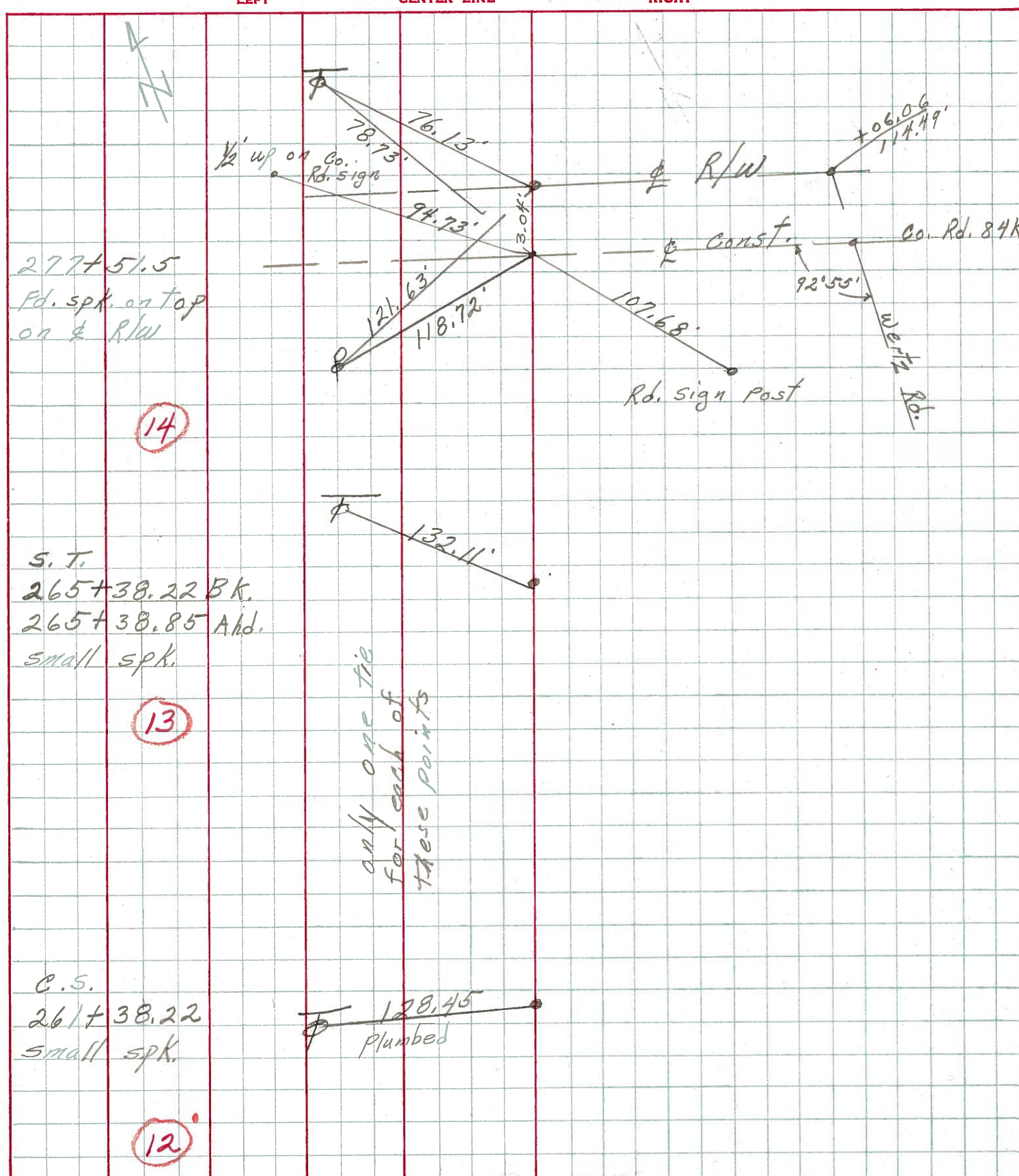

PERSONNEL TITLE PERSONNEL TITLE

COUNTY Seneca DATE

S. R. 12-113 WEATHER

SEC. _____ TEMP. _____

DESCRIPTION LEFT CENTER LINE RIGHT JOB NO.

Sta. 171+26.99

P.T.

Iron pin on $\frac{1}{2}$ of R/W

#426

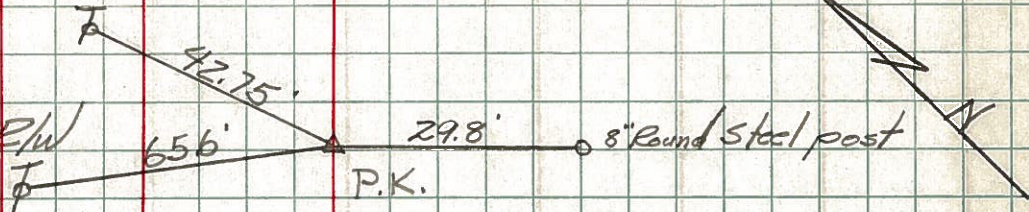

Sta. 199+93.44

P.C.

Iron pin on $\frac{1}{2}$ of R/W

#427

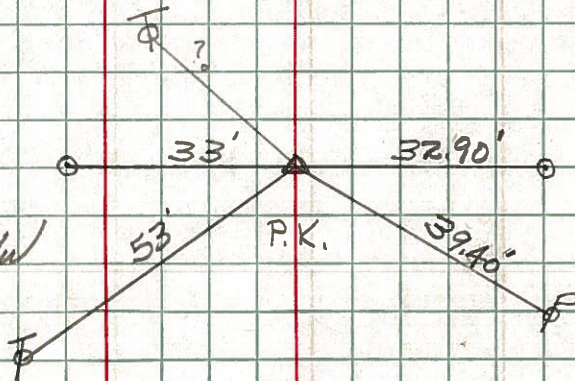

Sta. 202+25.31

P.I.

Iron pin on $\frac{1}{2}$ of R/W

#428



Sta. 216+96

Iron pin on $\frac{1}{2}$ of R/W

#429

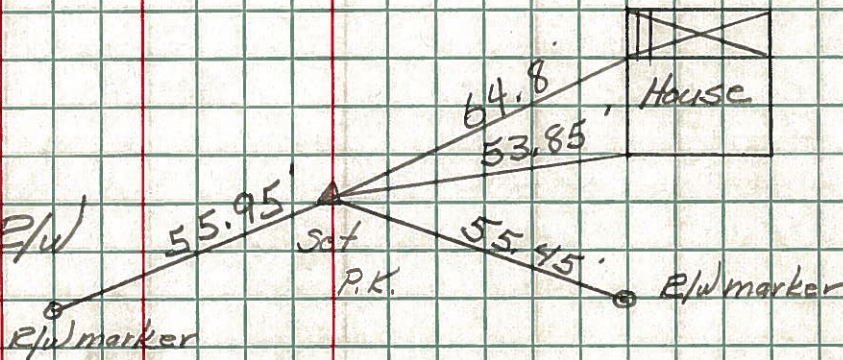

Sta. 226+96

Iron pin on $\frac{1}{2}$ of R/W

#430

