

O.D.O.T. DISTRICT 2 SURVEY OFFICE (USE ONLY)

PERSONNEL	REFERENCE NO.	<u>14</u>	SHEET	<u>15</u>	OF	<u>70</u>
NOTES	<u>HARBAUGH</u>	DATE	<u>05-18-12</u>	ROUTE	<u>SR 12</u>	
H.C.	<u>ROUSOS</u>	WEATHER	<u>SUNNY</u>	COUNTY	<u>SENECA</u>	
R.C.	<u>HUSS</u>	TEMP.	<u>60°</u>	TOWNSHIP	<u>JACKSON</u>	
				SECTION	<u>27</u>	
				T	<u>3</u>	R
					<u>N</u>	<u>13</u>
					<u>E</u>	

TYPE MONUMENT _____ PK/WASHER _____
 ON SURFACE - BELOW _____ ON _____
 LEFT - ϕ PAV'T - RIGHT _____ 0.7' _____
 _____ TO _____ EDGE PAVEMENT _____
 S.L.M. _____ 293+52 _____

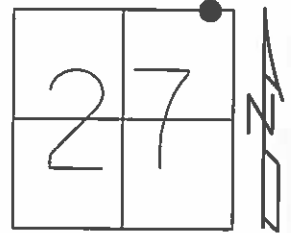

GRID: NORTHING: 558312.506 EASTING: 1735834.290

RECORD: CRONIN - 1987
 P.O.T. STA 277+51.50
 PK/WASHER ATOP SAME
 ATOP RR SPIKE

10-13-99 SET PK/WASHER, SAH
 05-18-12 FD PK/WASHER
 05-31-12 GPS REF14, MC
 10-22-12 SET MAG/WASHER, SDC
 11-15-12 GPS NEWREF14, SDC

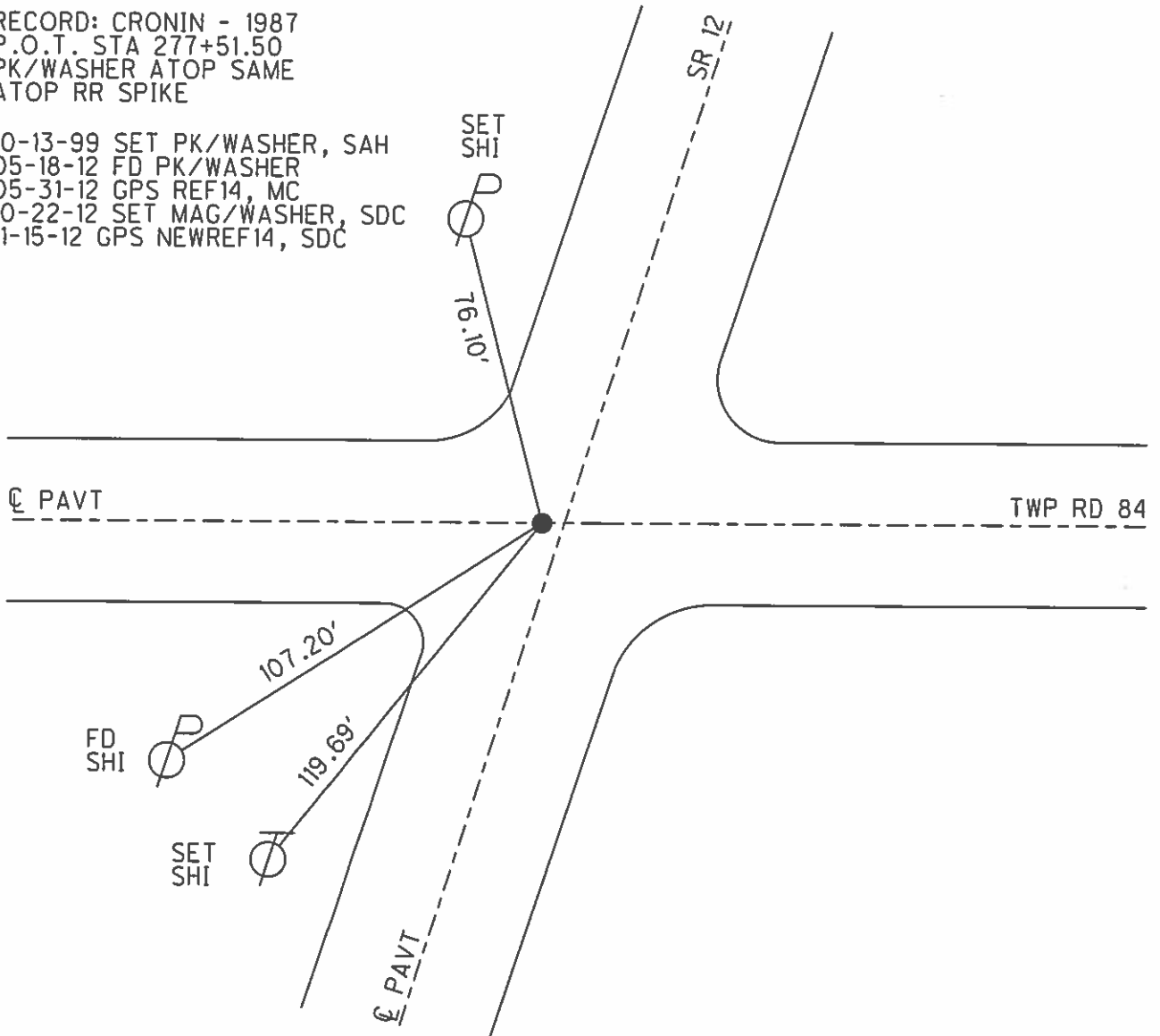

O.D.O.T. DISTRICT 2 SURVEY OFFICE

PERSONNEL

REFERENCE NO. 14

SHEET 11 OF 52

NOTES LOEHRKE

H.C. VAN DUSEN

R.C. RAVOS

DATE 8-17-99

WEATHER FAIR

TEMP. +77°

ROUTE S.R. 12

COUNTY Seneca

TOWNSHIP Jackson

SECTION 27

T 3 N R 13 E

TYPE MONUMENT P.K./WASHER

ON SURFACE - ~~BELOW~~ Yes

LEFT - ~~C~~ PAV'T. - ~~RIGHT~~ 0.7' Lt (ON C PAVT Twp Rd 87 East)

TO EDGE PAVEMENT

S.L.M. 293+52

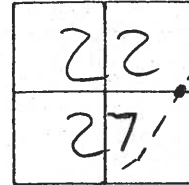

Record: Cronin Notes 1987
 P.O.T. Sta 277+51.50
 P.K./WASHER Atop Same
 Atop R.R. Spike

Set PK/W
 10-13-99
 SAH

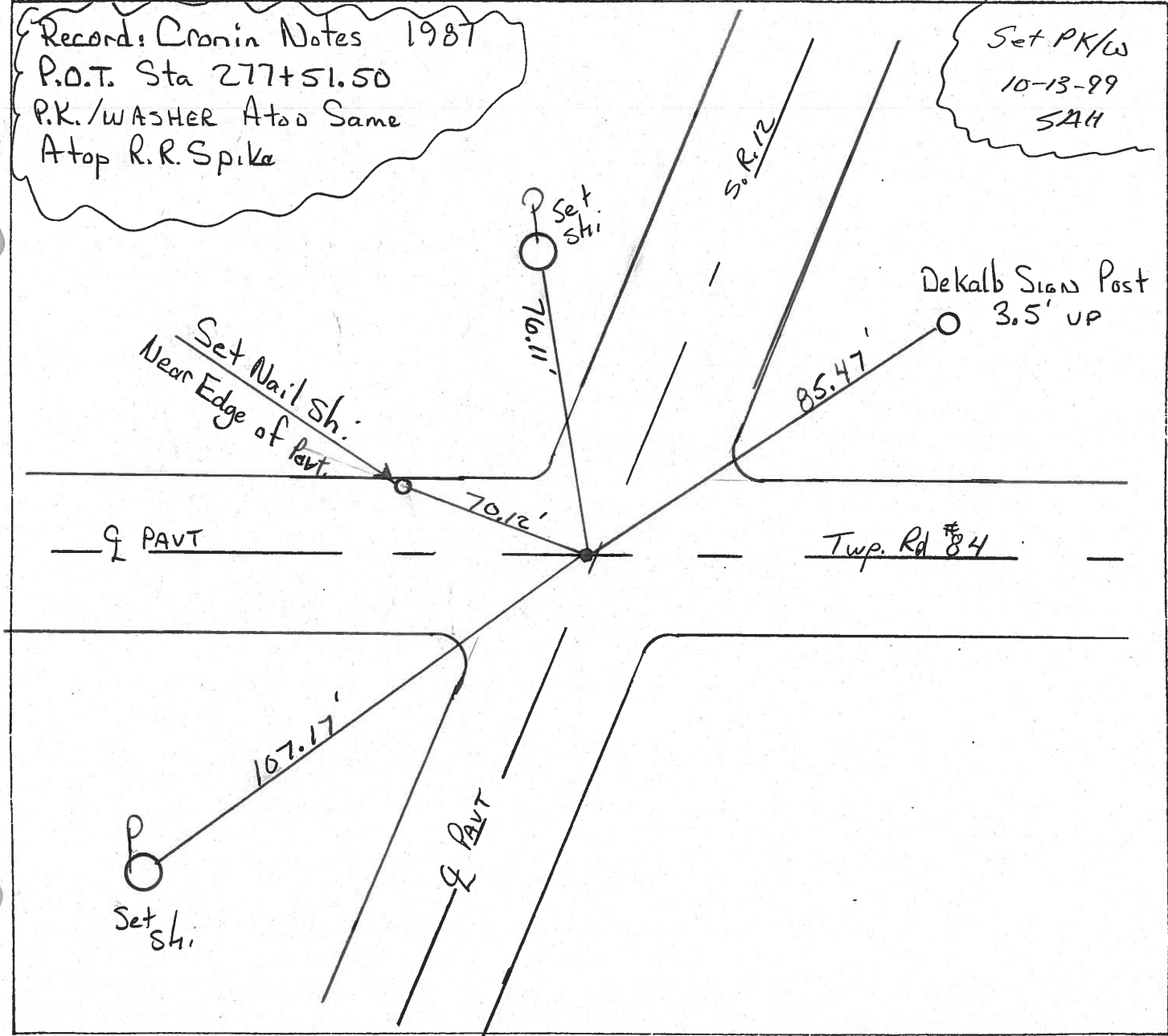

O.D.O.T. DISTRICT 2 SURVEY OFFICE

PERSONNEL _____

REFERENCE NO. 14

SHEET 13 OF _____

NOTES Crozin

DRAWN 1/26/87

H.C. Ripple

DATE 5/06/87

R.C. Geymen

WEATHER SUNNY

Barbour

TEMP. 55°

ROUTE #12

COUNTY Seneca

TOWNSHIP Jackson

SECTION _____

T 3 N R 13 E

TYPE MONUMENT P.K. & washer

ON SURFACE - BELOW on surface

LEFT - & PAV'T. - RIGHT & Pavt.

____ TO _____ EDGE PAVEMENT

S.L.M. _____

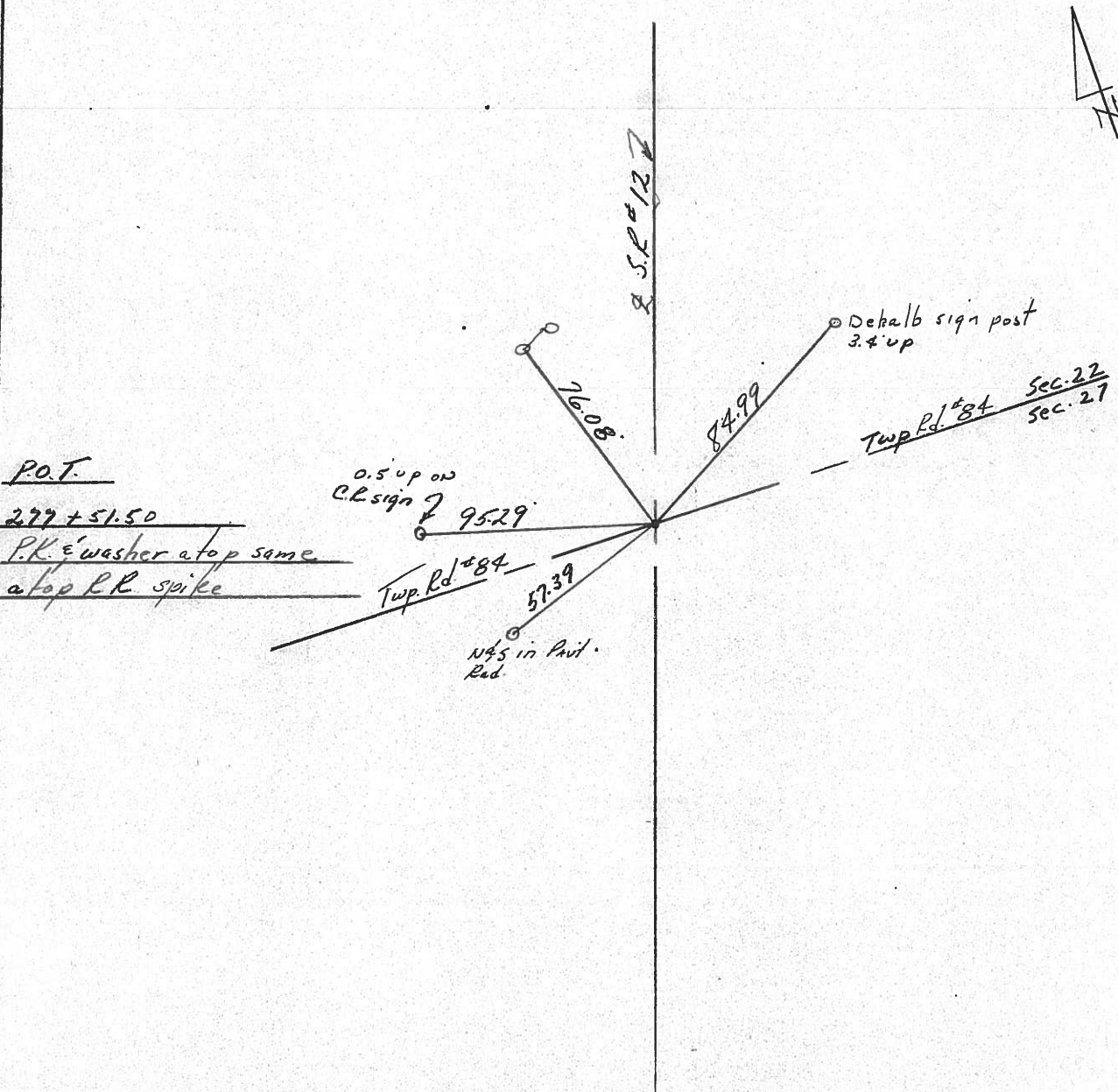
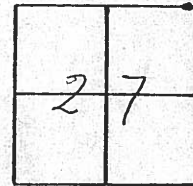

PERSONNEL	TITLE	PERSONNEL	TITLE	COUNTY	DATE
				Seneca	10-13-72
				S. R. 12	WEATHER Cool
				SEC. 27 Jackson Twp.	TEMP. 40°
DESCRIPTION <i>Fostoria to Sand. Co. Line</i>				JOB NO.	

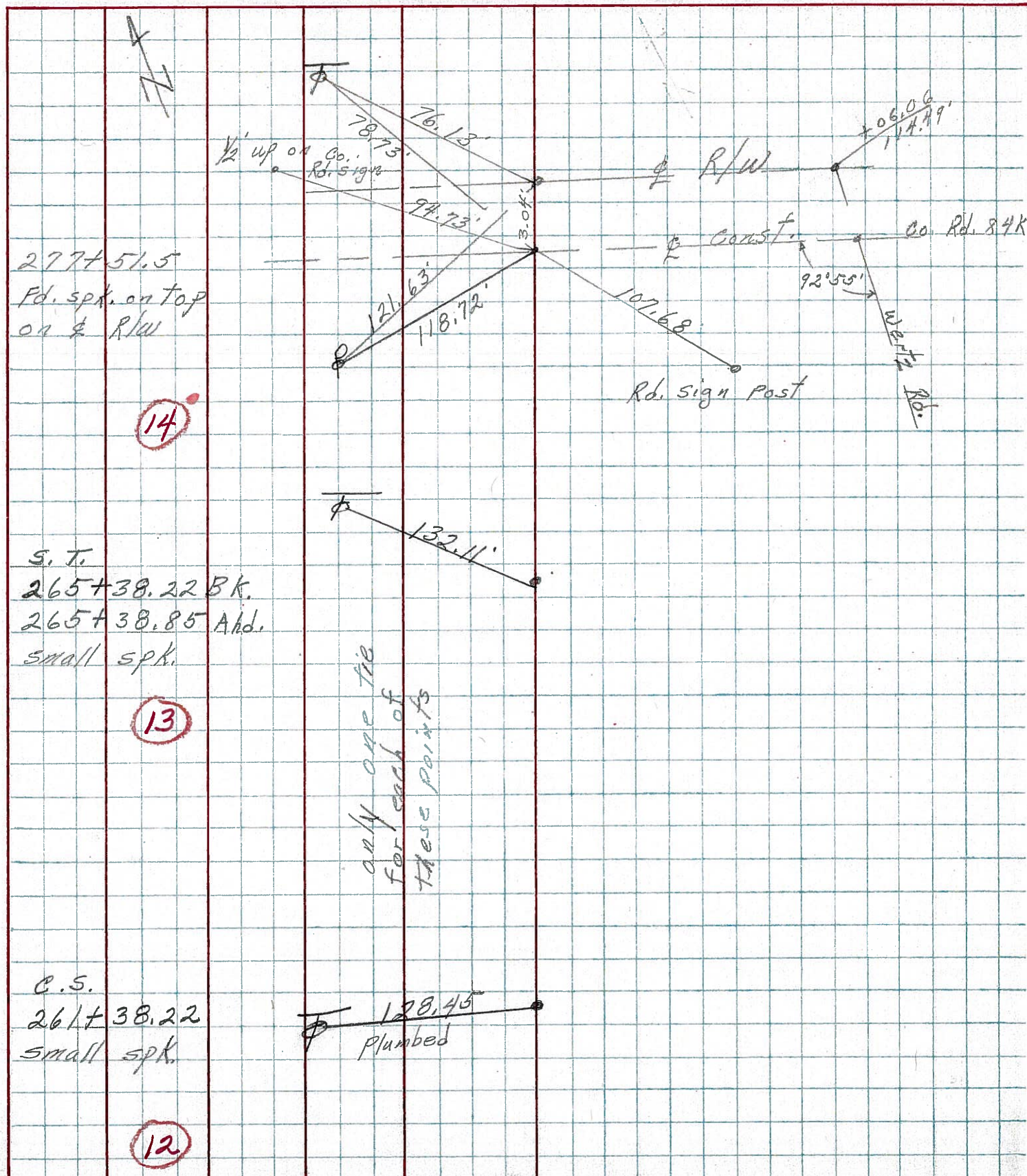

PERSONNEL	TITLE	PERSONNEL	TITLE	COUNTY	DATE
Schneider				Seneca	10-8-68
Barbour				S. R.	12
Redding				WEATHER	Fair
Potts				SEC. Fostoria to Seneca Line	TEMP 70
DESCRIPTION	Ties for Control Points			JOB NO.	
	LEFT	CENTER LINE	RIGHT		

14

277+51.50
Fd. spk. on top
8057

11

P.I.
170+46.39
Iron Pin
8056

8

152+35.57
Fd. spk. on top
8055

6

120+00
Fd. spk. on top
8054

