

O.D.O.T. DISTRICT 2 SURVEY OFFICE (USE ONLY)

PERSONNEL	REFERENCE NO.	<u>16</u>	SHEET	<u>18</u>	OF	<u>70</u>
NOTES	<u>HARBAUGH</u>	DATE	<u>05-18-12</u>	ROUTE	<u>SR 12</u>	
H.C.	<u>ROUSOS</u>	WEATHER	<u>SUNNY</u>	COUNTY	<u>SENECA</u>	
R.C.	<u>HUSS</u>	TEMP.	<u>60°</u>	TOWNSHIP	<u>JACKSON</u>	
				SECTION	<u>22</u>	
				T	<u>3</u>	R
					<u>N</u>	<u>13</u>
					<u>E</u>	

TYPE MONUMENT _____ PK/WASHER _____
 ON SURFACE - BELOW _____ ON _____
 LEFT - ☑ PAV'T - RIGHT _____ ON _____
 _____ TO _____ EDGE PAVEMENT
 S.L.M. _____ 303+17

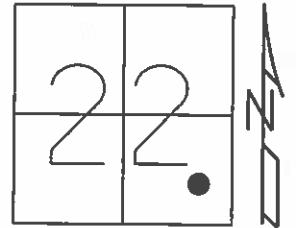

GRID: NORTHING: 559179.098 EASTING: 1736261.999

- 10-13-99 SET PK/WASHER
- 05-18-12 FD PK/WASHER, JMH
- 06-04-12 GPS REF16
- 11-15-12 SET MAG/WASHER
- 11-15-12 GPS NEWREF16. SDC

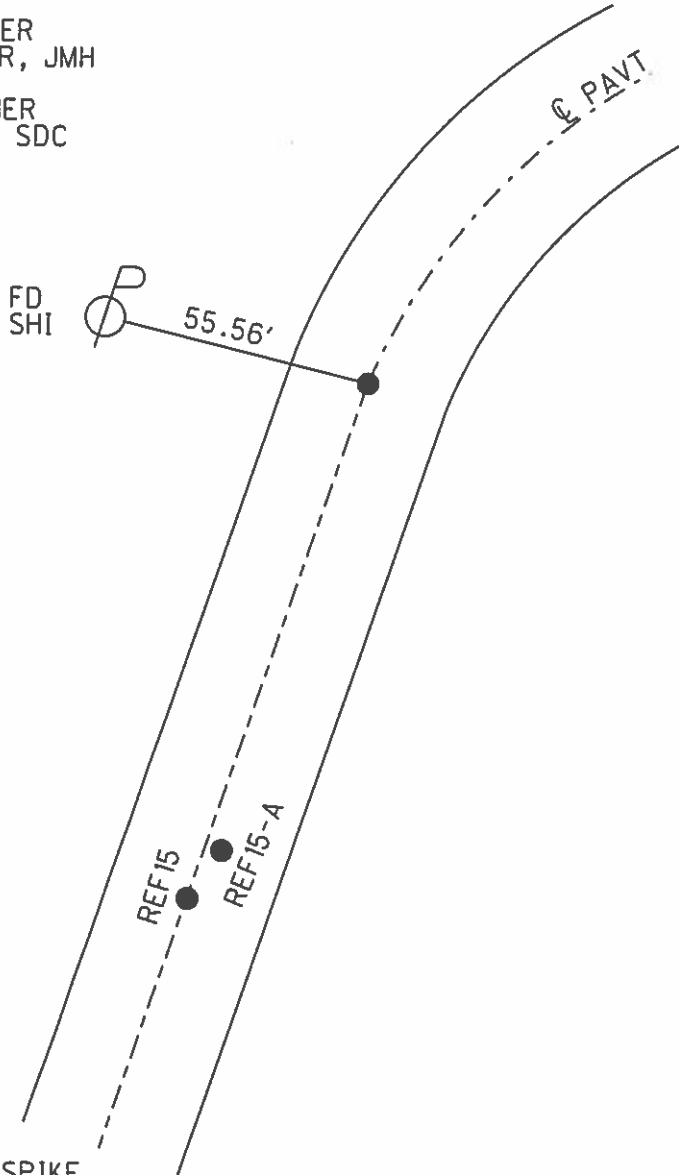

PROJECT STA 303+17
 FD MINE SPIKE 2" DEEP
 RECORD: CRONIN - 1987
 S.C. 287+21.62
 PK/WASHER ATOP MINE SPIKE

O.D.O.T. DISTRICT 2 SURVEY OFFICE

PERSONNEL

REFERENCE NO. 15616

SHEET 12 OF 52

NOTES LOEHRKE

H.C. VAN DUSEN

R.C. ROUSOS

DATE 8-17-99

WEATHER FAIR

TEMP. +80

ROUTE S.R. 12

COUNTY Seneca

TOWNSHIP Jackson

SECTION 22

T3 N R 13 E

TYPE MONUMENT Set P.K./WASHER

ON SURFACE - ~~BELOW~~ Yes

LEFT - & PAVT. - RIGHT

TO EDGE PAVEMENT

S.L.M. 299+20 303+17

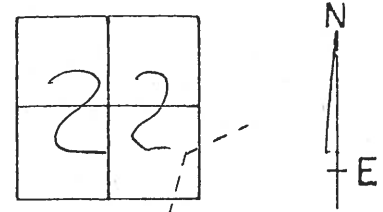

16

Set PK/W's
both points
10-13-99

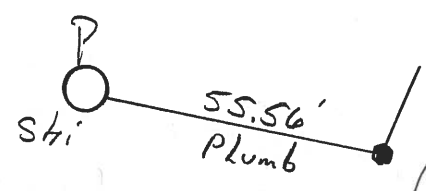

Project Sta 303+17
Fd. Mine Spike 2" Deep
Record: CROWIN Notes 1987
S.C. 287+21.62
P.K./WASHER Atop Mine Spike

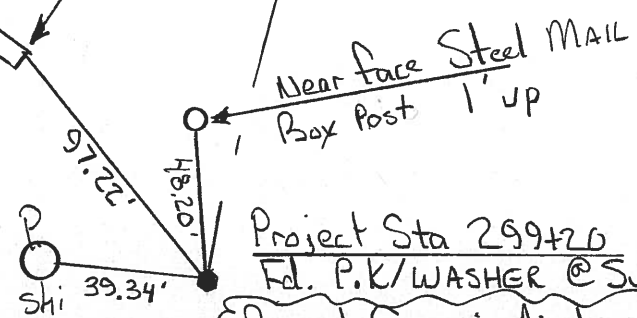
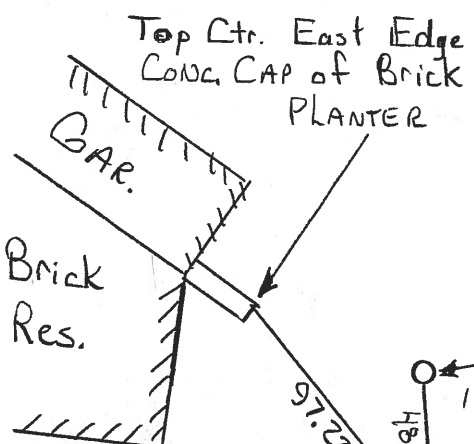

Project Sta 299+20
Fd. P.K./WASHER @ Surface
Record: CROWIN Notes 1987
T.S. Sta 283+21.62
P.K. Atop Same Atop Mine Spike

O.D.O.T. DISTRICT 2 SURVEY OFFICE

PERSONNEL

NOTES Cronin

H.C. Ripple

R.C. Geyman

Barbour

REFERENCE NO. 16

DRAWN 1/27/87

DATE 5/06/87

WEATHER sunny

TEMP. 55°

SHEET 15 OF

ROUTE #12

COUNTY Seneca

TOWNSHIP Jackson

SECTION 22

T 3 N R 13 E

TYPE MONUMENT P.K. & washer

ON SURFACE - BELOW below surface

LEFT - ☉ PAV'T. - RIGHT & Pav't.

 TO EDGE PAVEMENT

S.L.M.

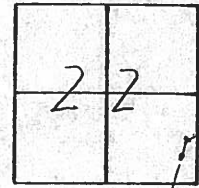

S.C.
287+21.62
P.K. & washer atop
mine spike below surface

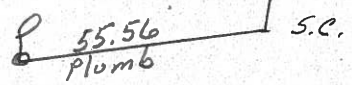

PERSONNEL TITLE PERSONNEL TITLE

COUNTY Seneca DATE 10-16-72

S. R. 12 WEATHER Cool

SEC. 22 Jackson Twp. TEMP. 40°

DESCRIPTION Fostoria to Sandusky Co. Line JOB NO.

LEFT CENTER LINE RIGHT

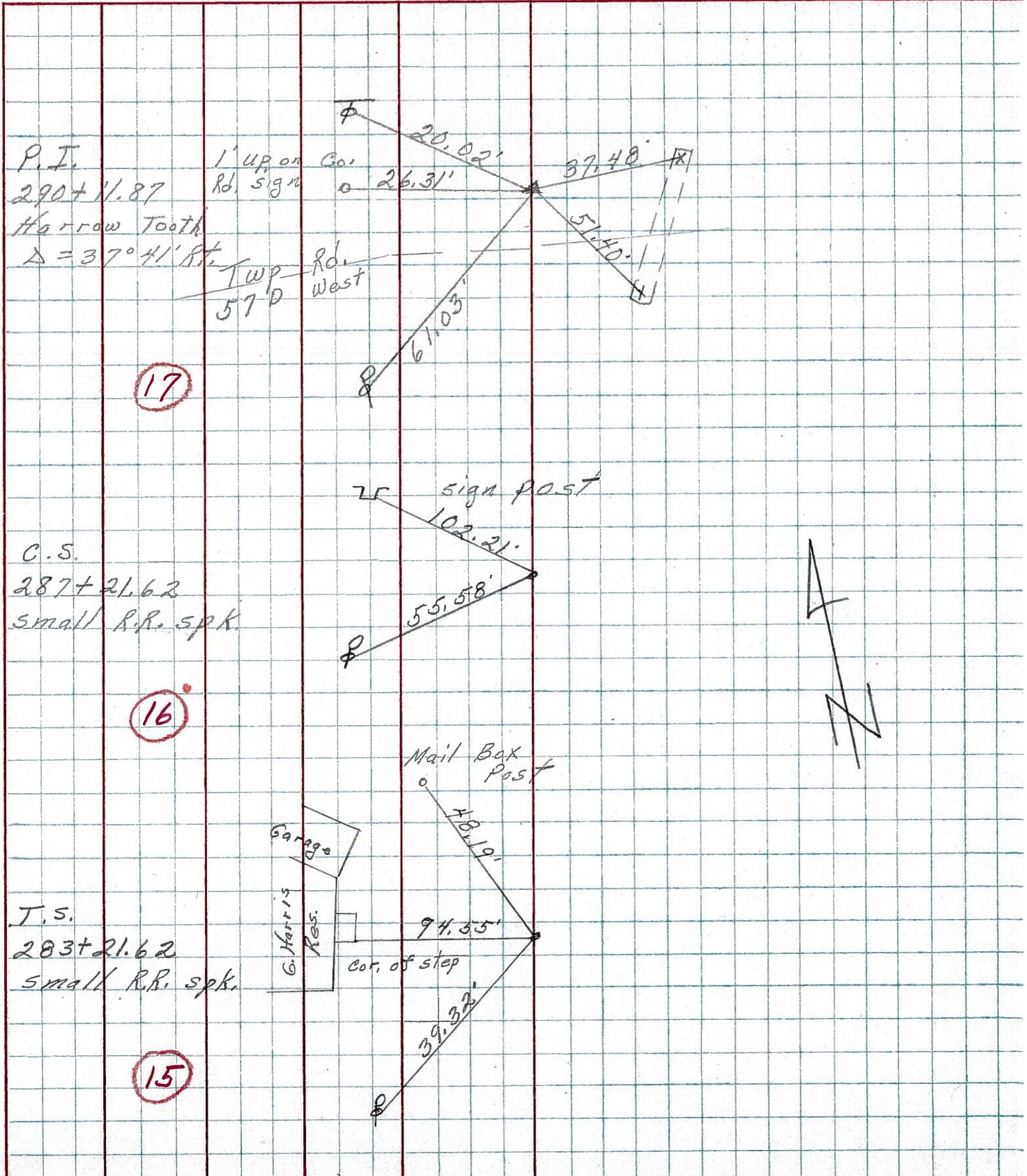

PERSONNEL TITLE PERSONNEL TITLE

COUNTY Seneca

DATE

S. R. 12-113

WEATHER

SEC.

TEMP.

DESCRIPTION

LEFT

CENTER LINE

RIGHT

JOB NO.

Sta. 171+26.99

P.T.

Iron pin on $\frac{1}{2}$ of R/W

#426

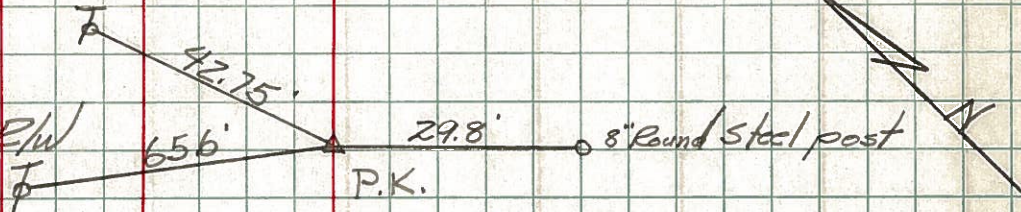

Sta. 199+93.44

P.C.

Iron pin on $\frac{1}{2}$ of R/W

#427

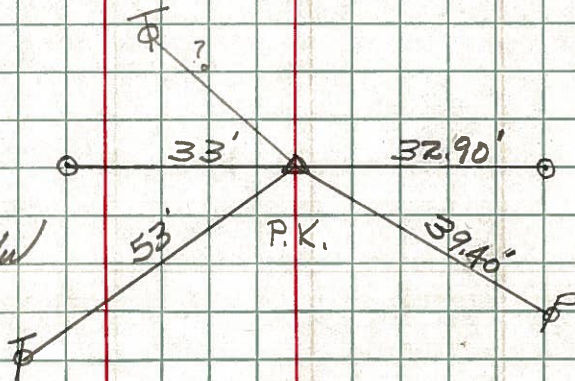

Sta. 202+25.31

P.I.

Iron pin on $\frac{1}{2}$ of R/W

#428



Sta. 216+96

Iron pin on $\frac{1}{2}$ of R/W

#429

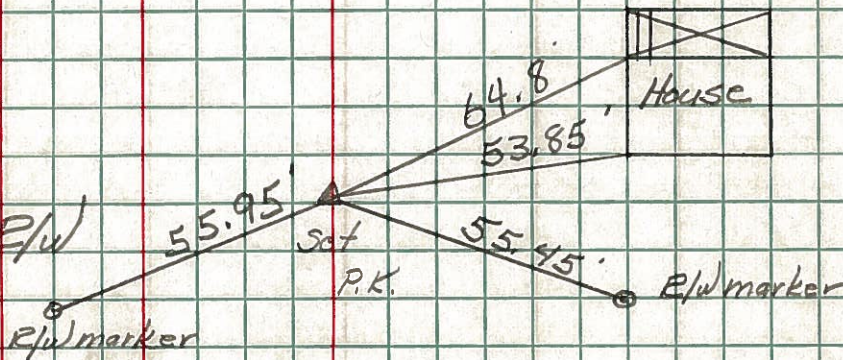

Sta. 226+96

Iron pin on $\frac{1}{2}$ of R/W

#430

