

O.D.O.T. DISTRICT 2 SURVEY OFFICE (USE ONLY)

PERSONNEL	REFERENCE NO.	<u>24</u>	SHEET	<u>26</u>	OF	<u>70</u>
NOTES	<u>CANTERBURY</u>	DATE	<u>08-20-99</u>	ROUTE	<u>SR 12</u>	
H.C.	<u>ROUSOS</u>	WEATHER	<u>FAIR</u>	COUNTY	<u>SENECA</u>	
R.C.	<u>BARNHISEL</u>	TEMP.	<u>80°</u>	TOWNSHIP	<u>JACKSON</u>	
				SECTION	<u>23</u>	
				T	<u>3</u>	N
				R	<u>13</u>	E

TYPE MONUMENT 1" IPIN
~~ON SURFACE~~ - BELOW 3"
 LEFT - Q PAV'T - RIGHT 25.5'
13.6' TO LT EDGE PAVEMENT
 S.L.M. 358+75.5

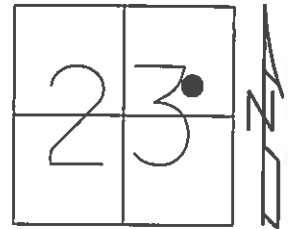

GRID: NORTHING: 561857.114 EASTING: 1741093.242

RECORD:
 P.I. STA 343+04.90
 =18°49'00" RT
 D_s = 4° L_s = 400'
 L_c = 70.42 T_c = 437.99'
 E_c = 24.23' Δ = 08°
 10-14-99 SET PK/WASHER, SAH
 06-04-12 FD PK/WASHER
 06-04-12 GPS REF24

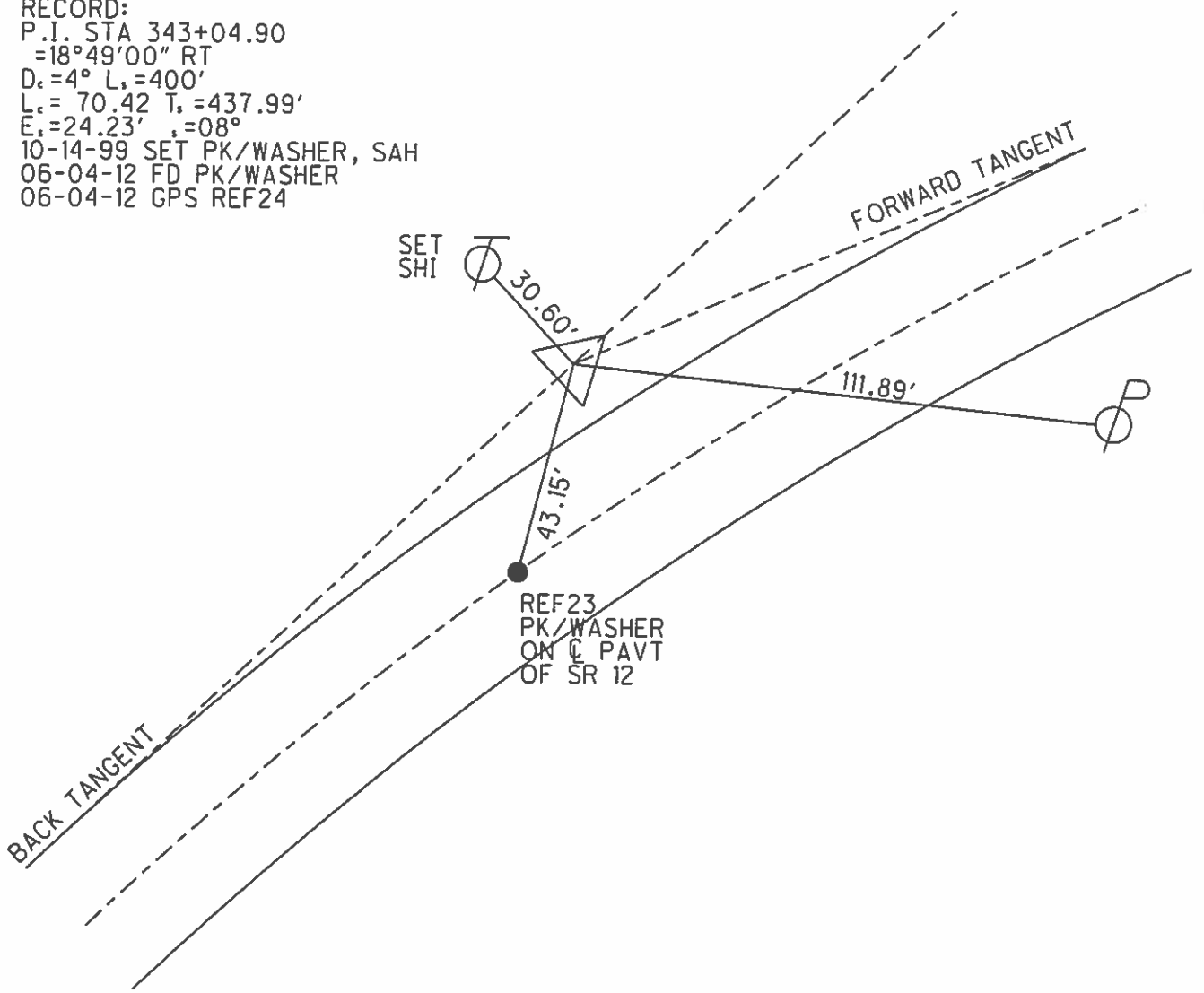

O.D.O.T. DISTRICT 2 SURVEY OFFICE

PERSONNEL

REFERENCE NO. 24

SHEET 19 OF 52

NOTES CANTERBURY

H.C. Rousos

R.C. BARWISSEL

DATE 8-20-99

WEATHER FAIR

TEMP. +80

ROUTE 12

COUNTY Seneca

TOWNSHIP Jackson

SECTION 23

T 3 N R 13 E

TYPE MONUMENT 1" II Pin

~~ON~~ SURFACE - BELOW 3" Down

LEFT-C PAV'T. - ~~RIGHT~~ 25.5'

12.6 TO Lt EDGE PAVEMENT

S.L.M. 358+75.5

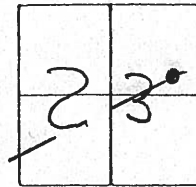

RECORD

P.I. Sta 343+04.90

$\Delta = 18^{\circ} 49' 00''$ Rt.

$D_c = 4^{\circ}$ $L_s = 400'$

$L_c = 70.42$ $T_s = 437.99'$

$E_s = 24.23'$ $O_s = 8^{\circ}$

Set PK/W
10-14-98
SAH

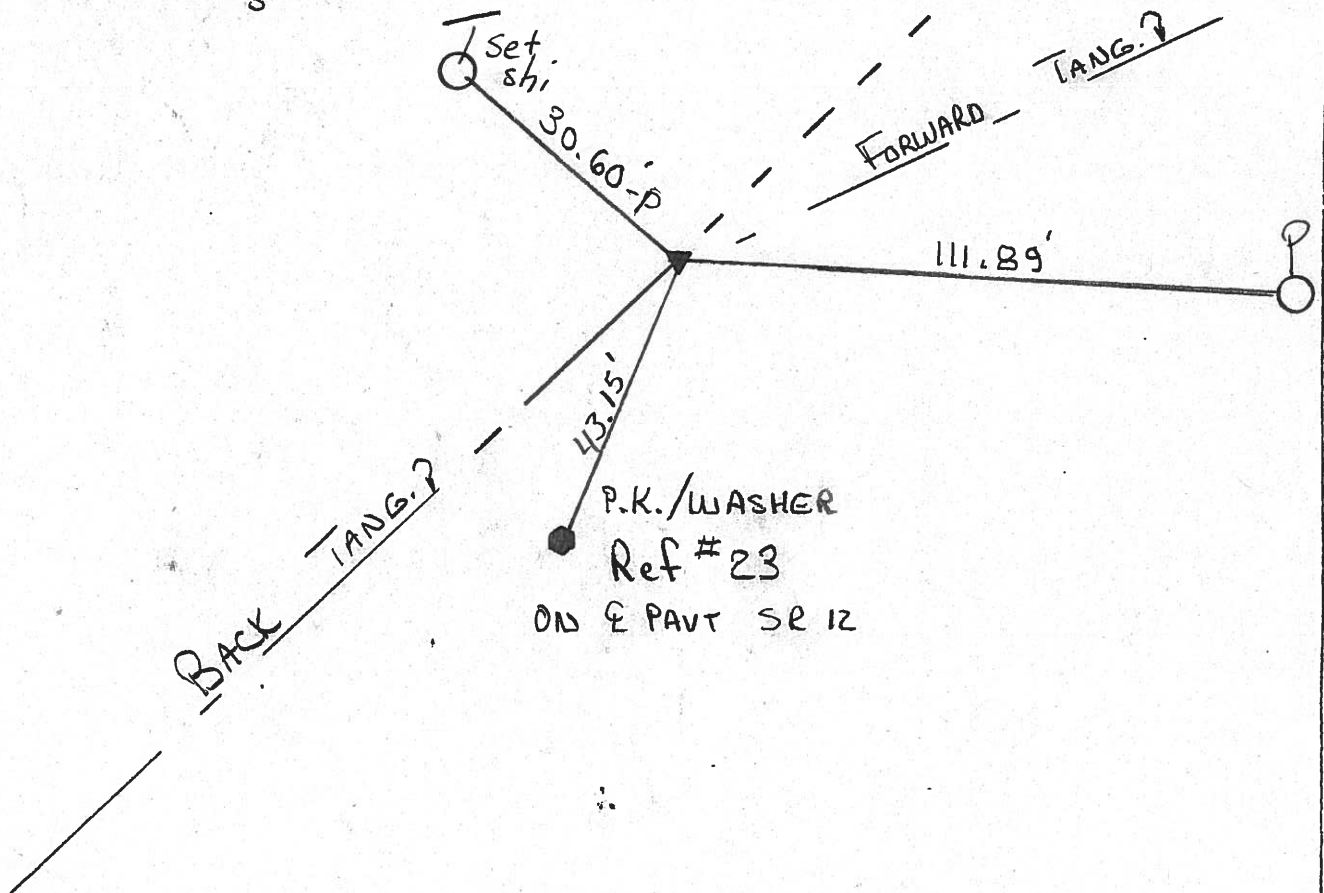

O.D.O.T. DISTRICT 2 SURVEY OFFICE

PERSONNEL

NOTES Cronin
 H.C. Ripple
 R.C. Geyman
Barbour

REFERENCE NO. 24

DRAWN 1/29/87
 DATE 5/06/87
 WEATHER sunny
 TEMP. 60°

SHEET 23 OF

ROUTE #12
 COUNTY Seneca
 TOWNSHIP Jackson
 SECTION 23
T 3 N R 13 E

TYPE MONUMENT Iron Pin
 ON SURFACE - BELOW 0.5' below surface
 LEFT - CL PAV'T. - RIGHT 24.5' Lt. & Pav't
 TO EDGE PAVEMENT
 S.L.M.

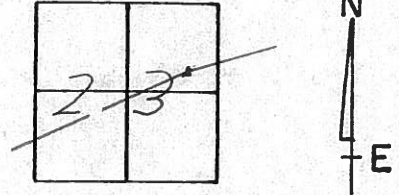

P.I.
 $\Delta = 18^{\circ}49'00''$ R/Rec.
343+04.90

T 30.42'

Curve Data
 $D_c = 4^{\circ} - L_s = 400'$
 $L_c = 70.42' - T_s = 437.99'$
 $E_s = 24.23' - \theta_s = 8^{\circ}$

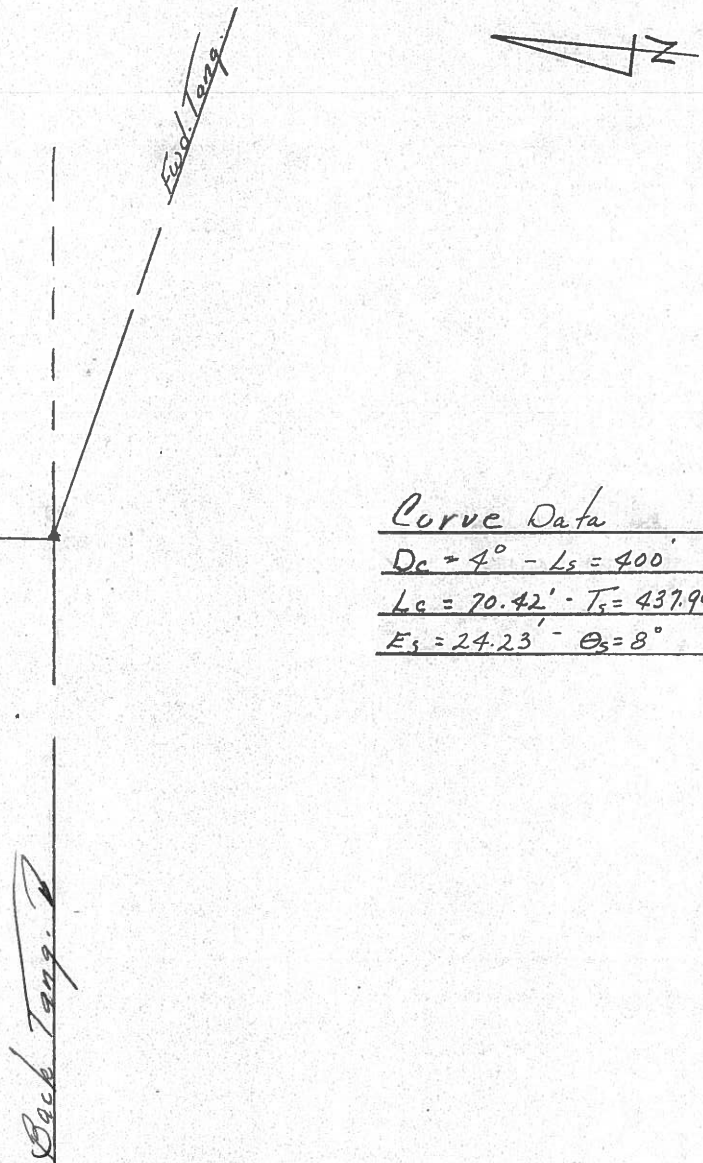

PERSONNEL TITLE PERSONNEL TITLE

COUNTY Seneca DATE 10-17-72

S. R. 12 WEATHER Fair

SEC. 23 Jackson Twp. TEMP. 50°

DESCRIPTION Fostoria to Sandusky Co. Line JOB NO.

LEFT CENTER LINE RIGHT

S.T.
347+37.33 BK=
347+41.18 Abd.
Small spk.

26

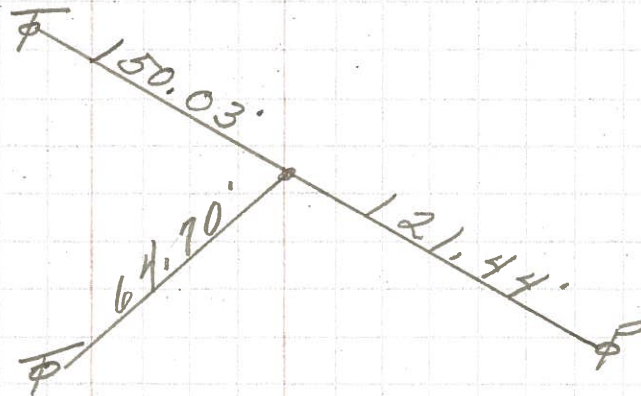

C.S.
343+37.33
Small R.R. Spk.

25

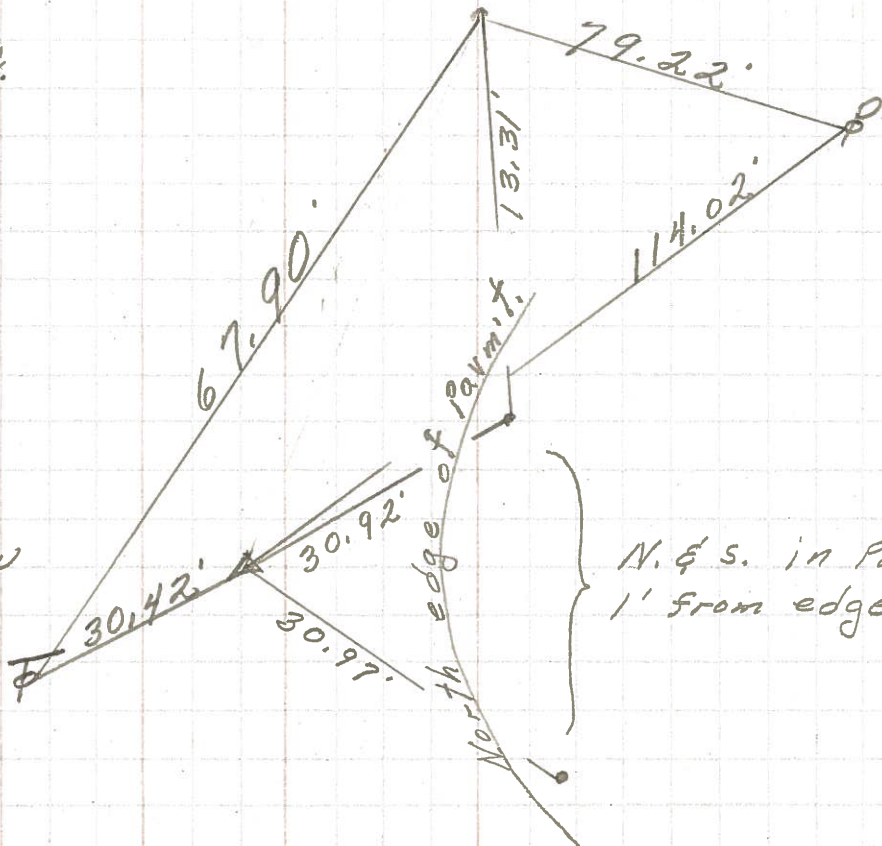

P.I. on & R/W
343+04.90
Iron Pin
 $\Delta = 18^\circ 49' 41''$

24

PERSONNEL TITLE PERSONNEL TITLE
 Schneider _____
 Barbour _____
 Redding _____
 Potts _____

COUNTY Seneca DATE 10-9-68
 S. R. 12 WEATHER Fair
 SEC. Fosteria to San Co. Line TEMP. 70°

DESCRIPTION Tie for Control Points JOB NO. _____

