

O.D.O.T. DISTRICT 2 SURVEY OFFICE (USE ONLY)

PERSONNEL _____ REFERENCE NO. 25 SHEET 27 OF 70
 NOTES HUSS DATE 05-21-12 ROUTE SR 12
 H.C. HUSS WEATHER FAIR COUNTY SENECA
 R.C. CANTERBURY TEMP. 82° TOWNSHIP JACKSON
 _____ SECTION 23
 _____ T 3 N R 13 E

TYPE MONUMENT _____ PK/WASHER _____
 ON SURFACE - BELOW _____ ON _____
 LEFT - Q PAV'T - RIGHT 0.2'
11.9' TO LT EDGE PAVEMENT
 S.L.M. 359+10.4

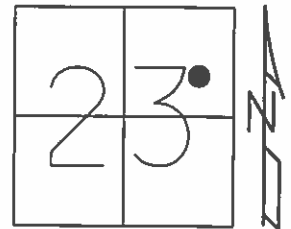

GRID: NORTHING: 561843.978 EASTING: 1741134.291

RECORD:
 C.S. 343+37.33
 10-14-99 ST PK/WASHER, SAH
 06-04-12 GPS REF25
 11-14-12 SET MAG/WASHER, SDC
 11-14-12 GPS NEWREF25, SDC

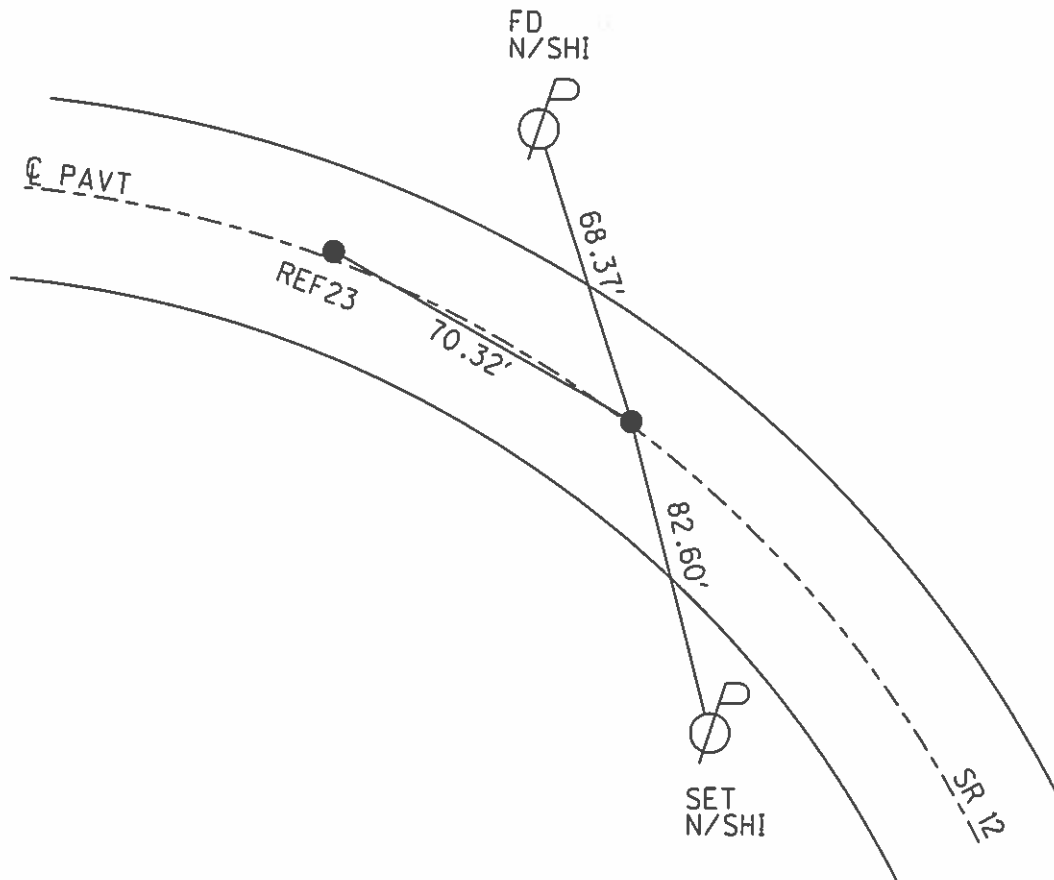

O.D.O.T. DISTRICT 2 SURVEY OFFICE

PERSONNEL _____

REFERENCE NO. 25

SHEET 20 OF 52

NOTES Canterbury

H.C. Rouso

R.C. Barnhisel

DATE 8-20-99

WEATHER Fair

TEMP. +85°F

ROUTE # 12

COUNTY Seneca

TOWNSHIP Jackson

SECTION 23

T3 N R 13 E

TYPE MONUMENT PK/w

ON SURFACE - ~~Surface~~ Surface

LEFT - ~~11.9' TO Lt. EDGE PAVEMENT~~ .2' Lt &

11.9' TO Lt. EDGE PAVEMENT

S.L.M. 359 + 10.4

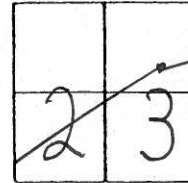

Record:
C.S. 343 + 37.33

Set PK/w
10-14-99
SAH

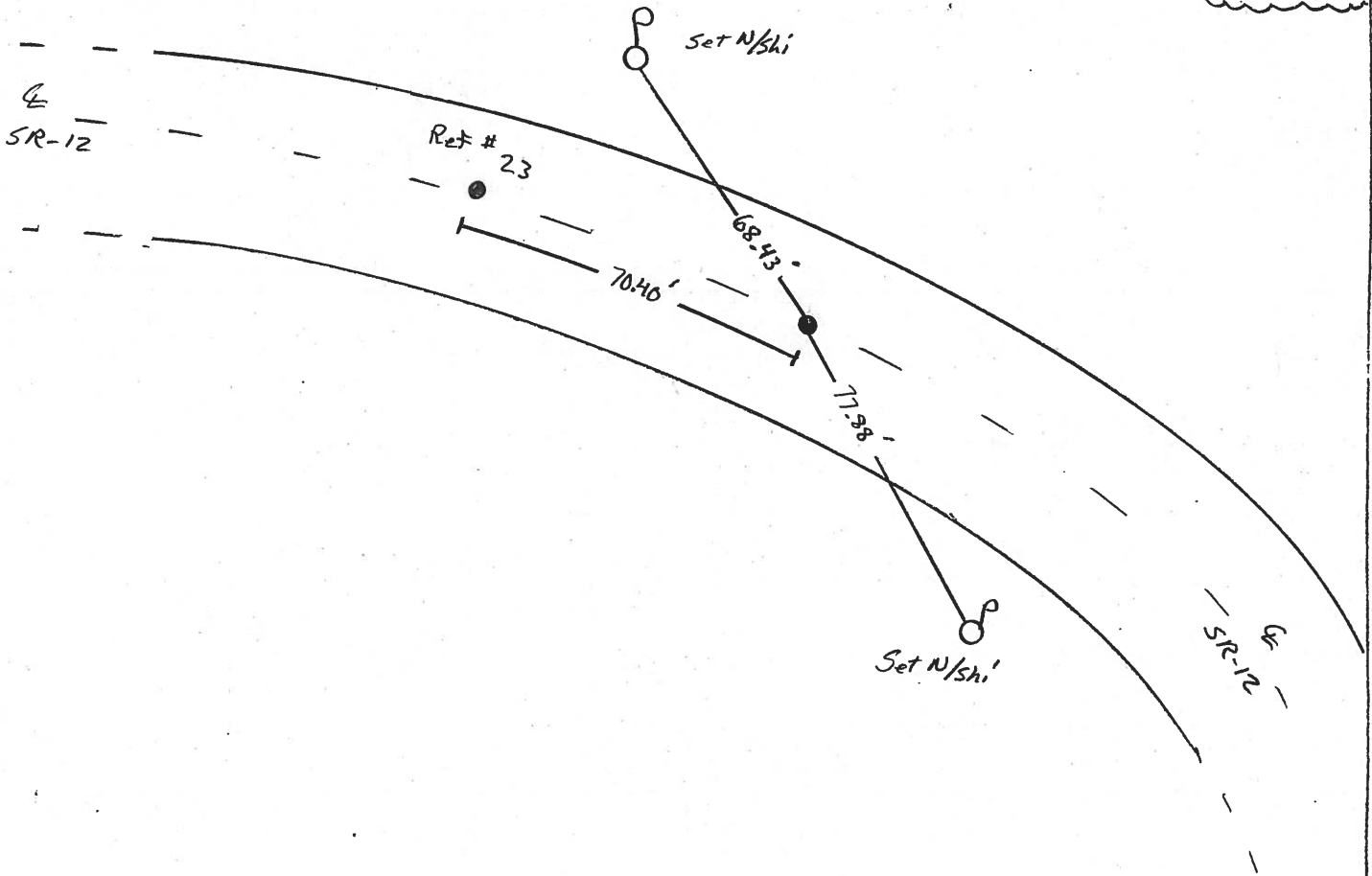

O.D.O.T. DISTRICT 2 SURVEY OFFICE

PERSONNEL

NOTES Cronin
H.C. Ripple
R.C. Barbour
Geyman

REFERENCE NO. 25
^{2/01/90}
DRAWN - 1/29/87
DATE 5/06/87
WEATHER SUNNY
TEMP. 58°

SHEET 24 OF _____

ROUTE #12
COUNTY Seneca
TOWNSHIP Jackson
SECTION 23
T 3 N R 13 E

TYPE MONUMENT P.K. & washer
ON SURFACE - BELOW 1 1/2" t
LEFT - ℄ PAV'T. - RIGHT ℄ Pav't.
____ TO ____ EDGE PAVEMENT
S.L.M. _____

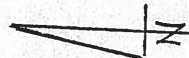
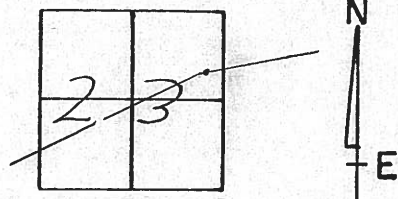

C.S.
343+37.33

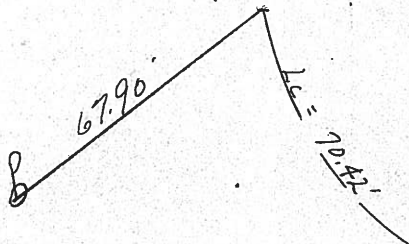

PERSONNEL	TITLE	PERSONNEL	TITLE	COUNTY	DATE	WEATHER	TEMP.
				Seneca	10-17-72	Fair	50°
				S. R. 12			
				SEC 23 Jackson Twp.			

DESCRIPTION Fostoria to Sandusky Co. Line JOB NO. _____

S.T.
 347+37.33 BK=
 347+41.18 Abd.
 Small spk.

26

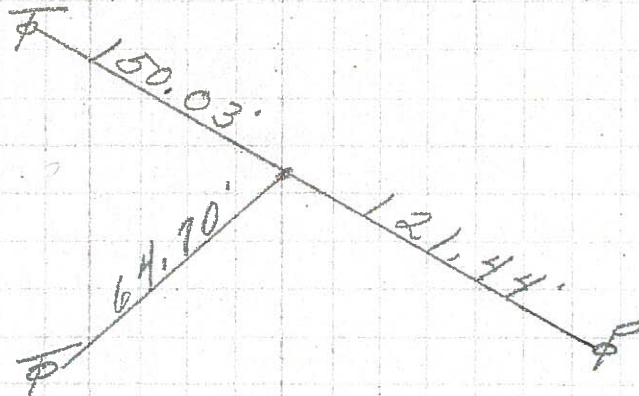

C.S.
 343+37.33
 Small R.R. Spk.

25

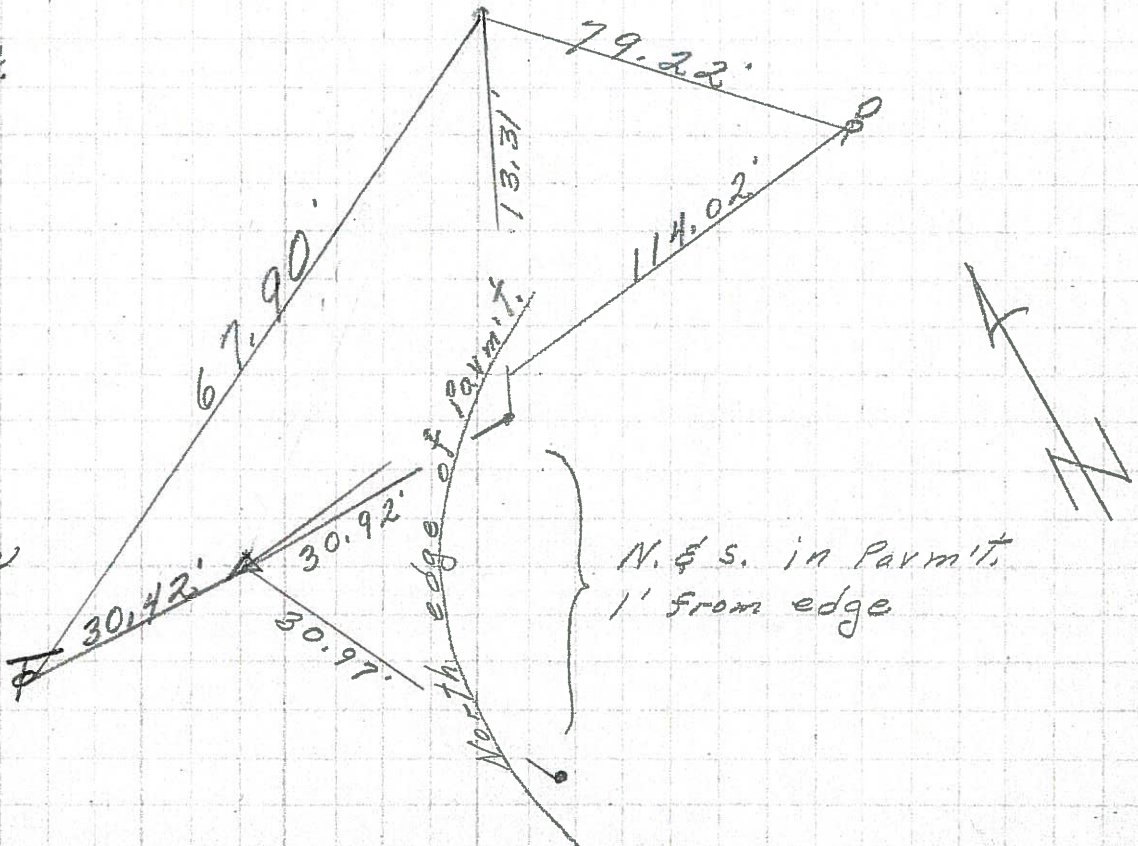

P.I. on E R/W
 343+04.90
 Iron Pin
 $\Delta = 18^\circ 49' \text{ Rt.}$

24

N. & S. in Pavmt.
 1' from edge