

O.D.O.T. DISTRICT 2 SURVEY OFFICE (USE ONLY)

PERSONNEL _____ REFERENCE NO. 26 SHEET 28 OF 70
 NOTES HUSS DATE 05-21-12 ROUTE SR 12
 H.C. HUSS WEATHER FAIR COUNTY SENECA
 R.C. CANTERBURY TEMP. 85° TOWNSHIP JACKSON
 _____ SECTION 23
 _____ T 3 N R 13 E

TYPE MONUMENT _____ PK/WASHER _____
 ON SURFACE - BELOW _____ ON _____
 LEFT - Q PAV'T - RIGHT _____ ON _____
12.5' TO LT. EDGE PAVEMENT
 S.L.M. _____ 363+11

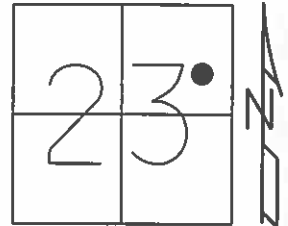

GRID: NORTHING: 561918.776 EASTING: 1741526.815

RECORD:
 S.T. 347+37.33 BACK
 347+41.18 AHEAD
 PK/WASHER ATOP SAME
 ATOP MINE SPIKE

10-14-99 SET PK/WASHER, SAH
 06-04-12 GPS REF26
 11-14-12 SET MAG/WASHER, SDC
 11-14-12 GPS NEWREF26, SDC

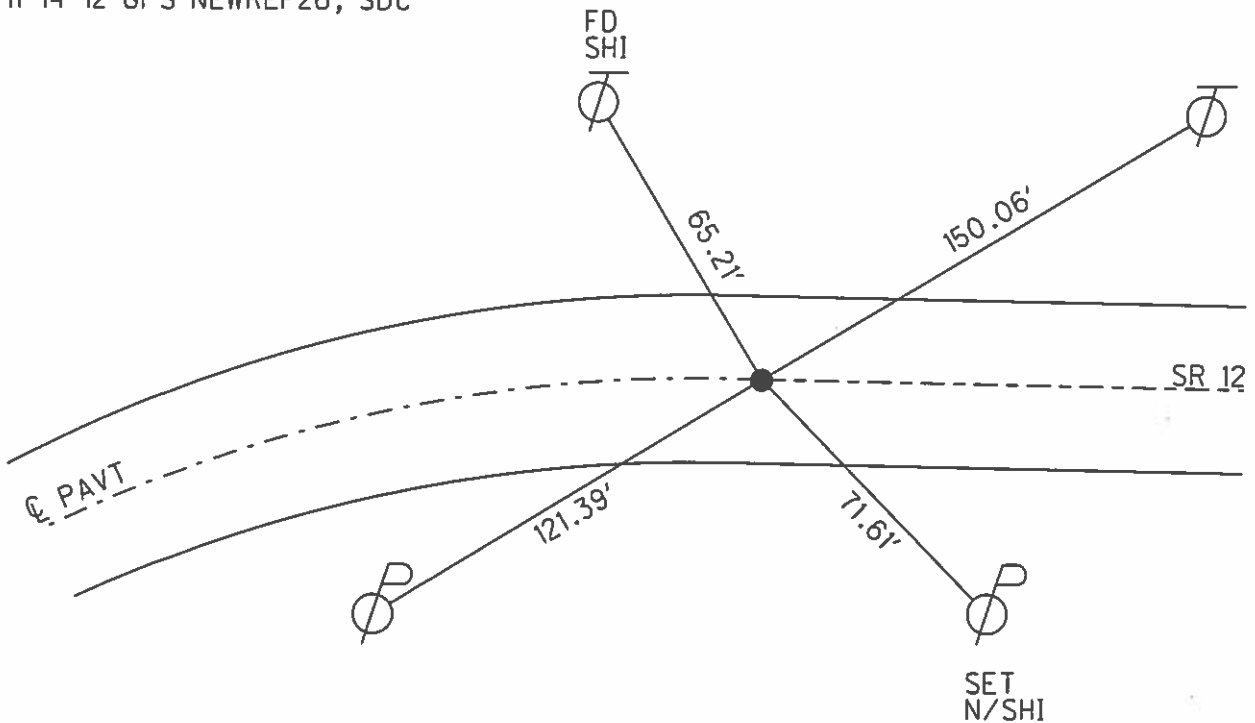

O.D.O.T. DISTRICT 2 SURVEY OFFICE

PERSONNEL _____

REFERENCE NO. 26

SHEET 21 OF 52

NOTES Canterbury

H.G. Rousos

R.C. Barnhisel

DATE 8-20-99

WEATHER Fair

TEMP. +85°F

ROUTE 12

COUNTY Seneca

TOWNSHIP Jackson

SECTION 23

T3 N R 13 E

TYPE MONUMENT PK/w

ON SURFACE - ~~PAV'T.~~ Surface

~~PAV'T.~~ - on E

125' TO Lt. EDGE PAVEMENT

S.L.M. 363+11

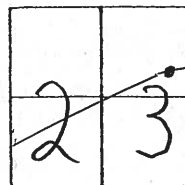

Record:
 ST. 347+37.33 Back
 347+41.18 Ahead
 PK/w atop Same atop
 mine spike

Set PK/w
 10-14-99
 SAH

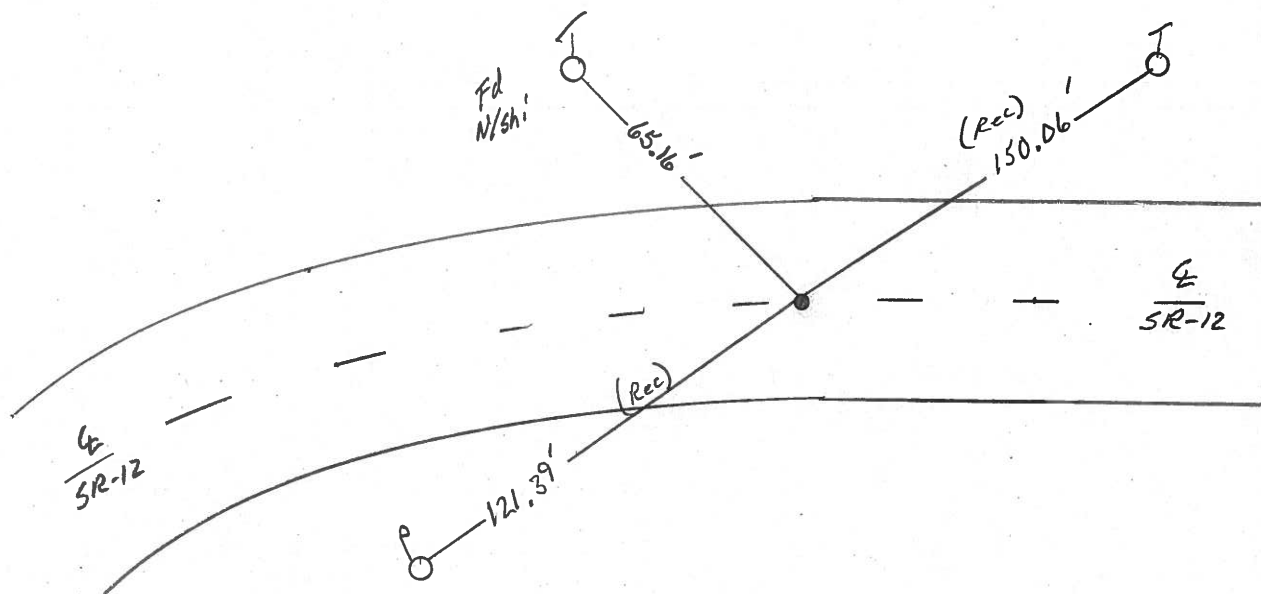

O.D.O.T. DISTRICT 2 SURVEY OFFICE

PERSONNEL _____

REFERENCE NO. 26
2/01/90

SHEET 25 OF _____

NOTES Cronin

DRAWN - 1/29/87

H.C. Ripple

DATE 5/06/87

R.C. Barbour

WEATHER SUNNY

Geymen

TEMP. 58°

ROUTE #12

COUNTY Seneca

TOWNSHIP Jackson

SECTION 23

T 3 N R 13 E

TYPE MONUMENT P.K. & washer

ON SURFACE - BELOW _____

LEFT - ℄ PAV'T. - RIGHT ℄ Pav't.

____ TO _____ EDGE PAVEMENT

S.L.M. _____

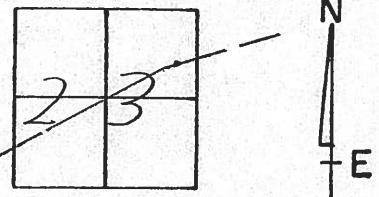

S.T.
347+37.33 Back =
347+41.18 Ahead
P.K. & WASHER ATOP
SAME ATOP MINE SPIKE

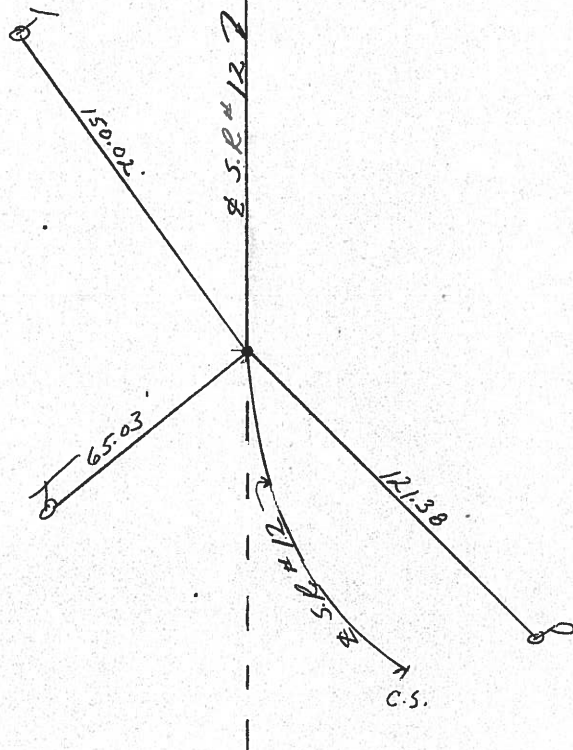

PERSONNEL	TITLE	PERSONNEL	TITLE
COUNTY <u>Seneca</u> DATE <u>10-17-72</u>			
S. R. <u>12</u> WEATHER <u>Fair</u>			
SEC. <u>23 Jackson Twp.</u> TEMP. <u>50°</u>			
DESCRIPTION <u>Fostoria to Sandusky Co. Line</u> JOB NO. _____			
	LEFT	CENTER LINE	RIGHT

S.T.

347+37.33 BK =
347+41.18 Add.
small spk.

26

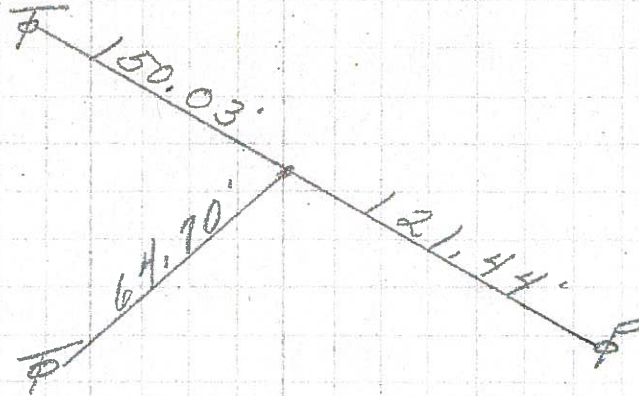

C.S.

343+37.33
small R.R. Spk.

25

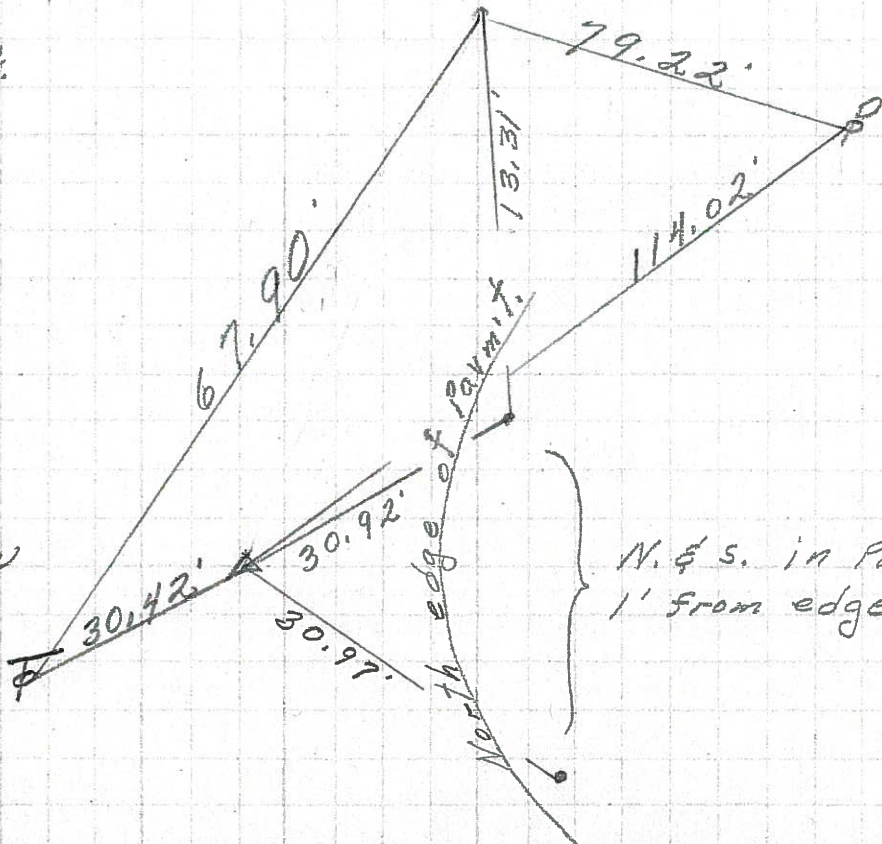

P.I. on E.R/W
343+04.90
Iron Pin
 $\Delta = 18^\circ 49' Rt.$

24