

O.D.O.T. DISTRICT 2 SURVEY OFFICE (USE ONLY)

PERSONNEL \_\_\_\_\_ REFERENCE NO. 29 SHEET 31 OF 70  
 NOTES CANTERBURY DATE 05-21-12 ROUTE SR 12  
 H.C. HUSS WEATHER FAIR COUNTY SENECA  
 R.C. CANTERBURY TEMP. 85° TOWNSHIP JACKSON  
 \_\_\_\_\_ SECTION 23  
 \_\_\_\_\_ T    N    R    E

TYPE MONUMENT \_\_\_\_\_ SHANK \_\_\_\_\_  
 ON SURFACE - BELOW \_\_\_\_\_ ON \_\_\_\_\_  
 LEFT -  $\odot$  PAV'T - RIGHT 2.3'  
 \_\_\_\_\_ TO \_\_\_\_\_ EDGE PAVEMENT  
 S.L.M. \_\_\_\_\_ 368+43

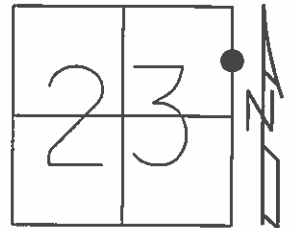

GRID: NORTHING: 561993.636 EASTING: 1742052.334

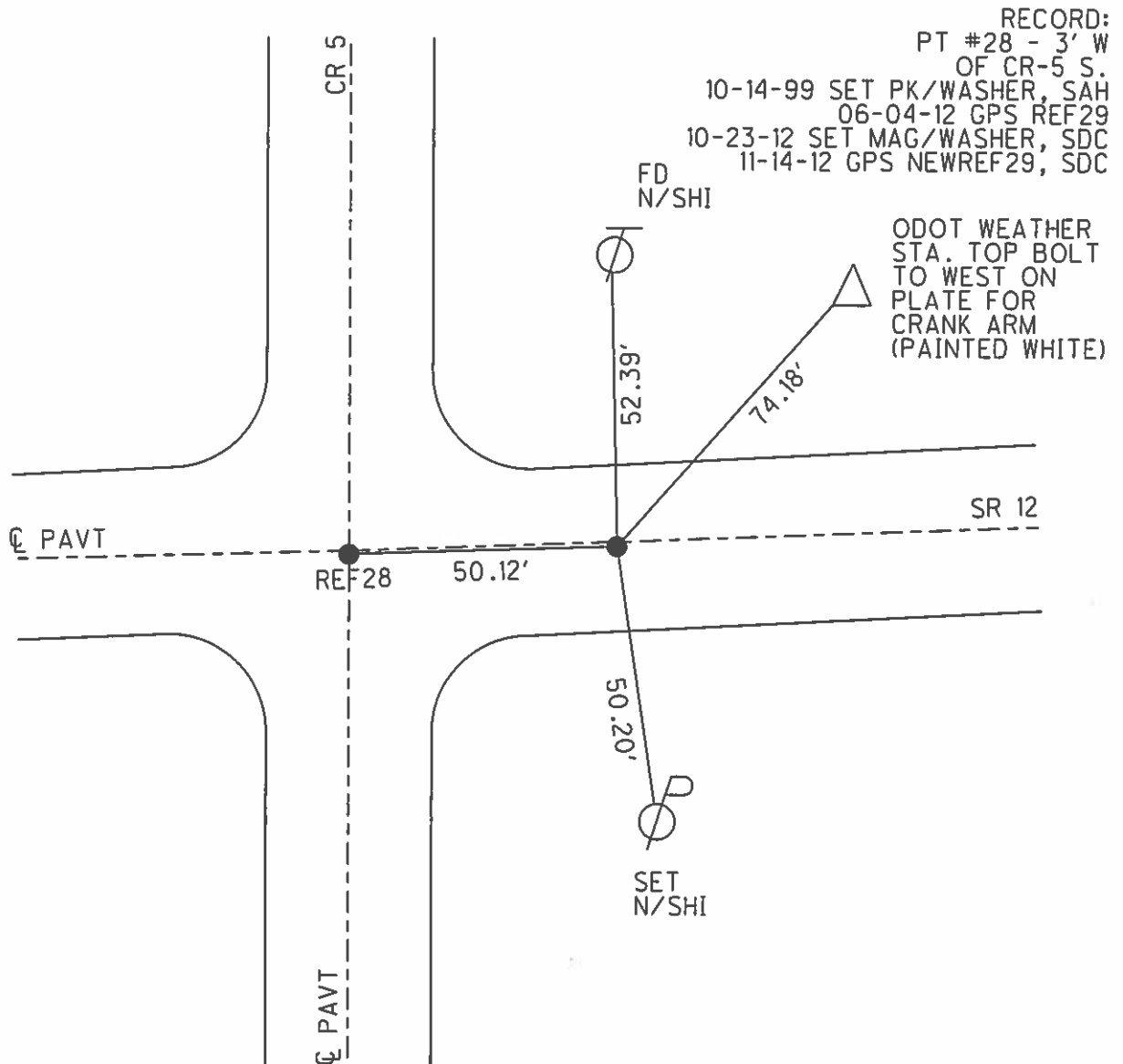

O.D.O.T. DISTRICT 2 SURVEY OFFICE

PERSONNEL

REFERENCE NO. 28, 29

SHEET 23 OF 52

NOTES Canterbury

H.C. Rousos

R.C. Barnhisel

DATE 8-20-99

WEATHER Fair

TEMP. +85°F

ROUTE 12

COUNTY Seneca

TOWNSHIP Jackson

SECTION 23, 24

T    R   

TYPE MONUMENT PK/W PK/W

ON SURFACE - ~~PK/W~~ Surface Surface

~~PK/W~~ - RIGHT 1.4' Rt 1.9' Rt

TO EDGE PAVEMENT 10.2' to Rt Eop

S.L.M. 367+92.88 368+43

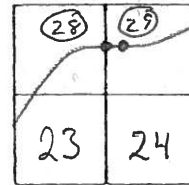

Pt # 28 - 3' W,  
OF CR-5 S.

Set N/shi  
Top S. Post  
Lakota School  
Sign

Set PK/W  
10-14-99  
SAH

(29)

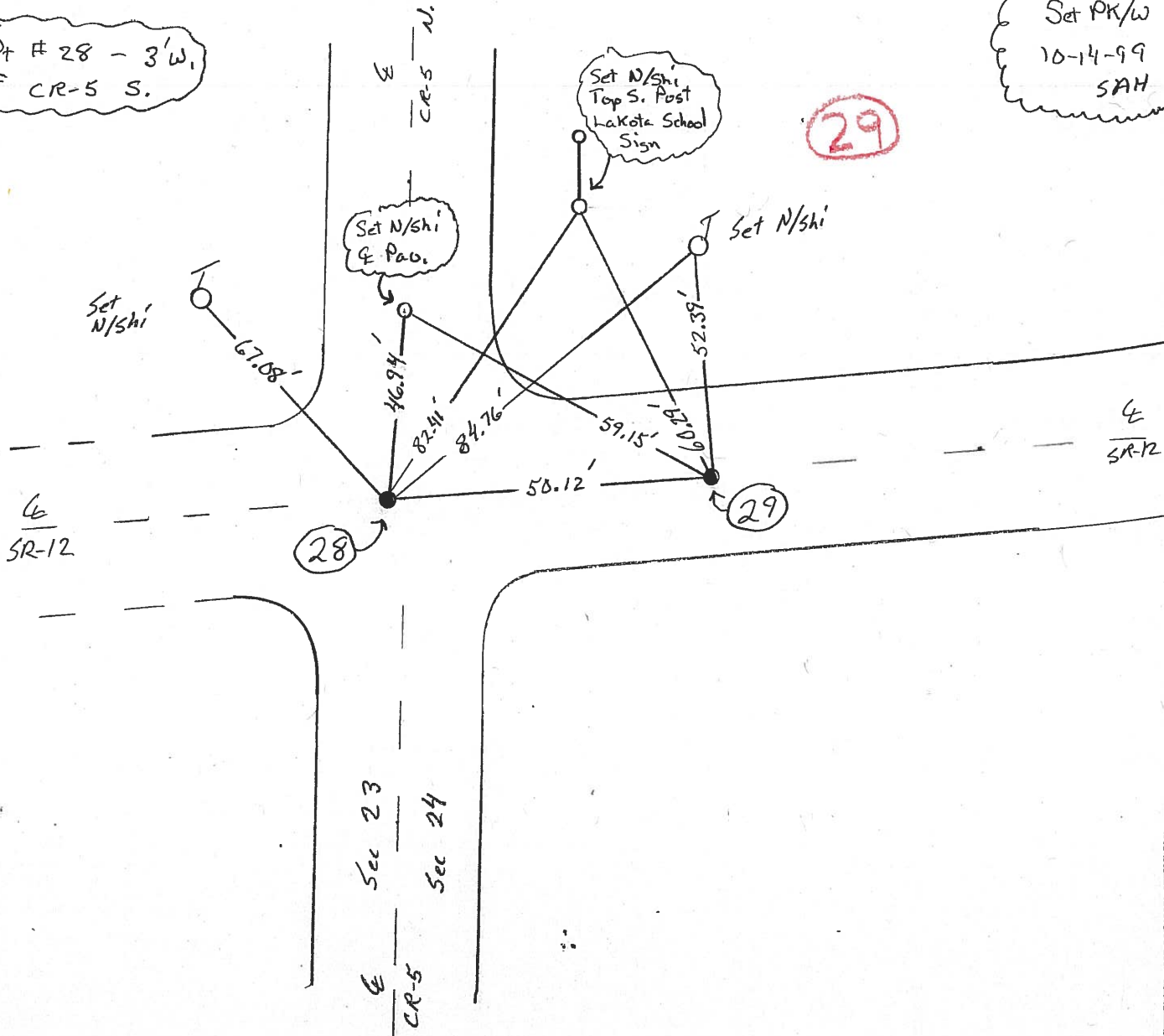

PERSONNEL TITLE PERSONNEL TITLE

COUNTY Seneca DATE 10-17-72

S. R. 12 WEATHER Fair

SEC. 23E24 Jackson twp. TEMP. 50°

DESCRIPTION Eastoria to Sandusky Co. Line LEFT CENTER LINE RIGHT JOB NO.



P.I. of R/W  
352+72.05

29

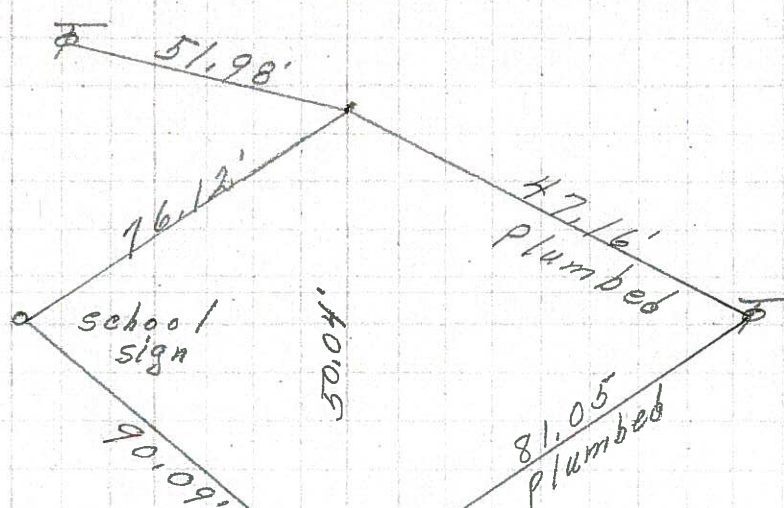

P.C. of R/W  
352+20.80  
small R.R. spk.

Co. Rd. #5  
North

Sec 24  
Sec 23

28

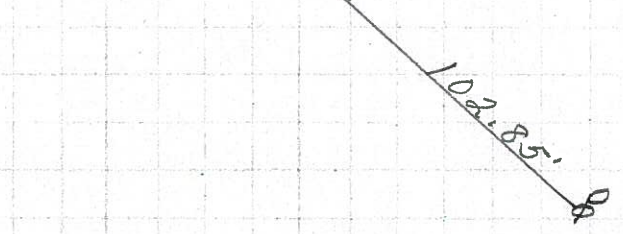

T.S.  
350+65.89  
small R.R. spk.

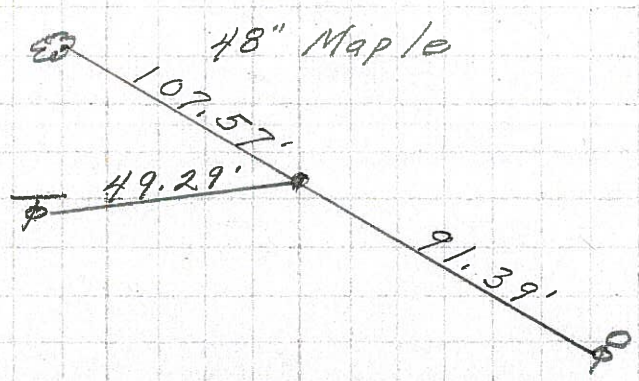

27