

O.D.O.T. DISTRICT 2 SURVEY OFFICE (USE ONLY)

PERSONNEL _____ REFERENCE NO. 31 SHEET 32 OF 70
 NOTES HUSS DATE 05-21-12 ROUTE SR 12
 H.C. HUSS WEATHER FAIR COUNTY SENECA
 R.C. CANTERBURY TEMP. 85° TOWNSHIP JACKSON
 _____ SECTION 24
 _____ T 3 N R 13 E

TYPE MONUMENT _____ PK/WASHER _____
 ON SURFACE - BELOW _____ ON _____
 LEFT - Q PAV'T - RIGHT _____ 0.2' _____
11.9' TO RT EDGE PAVEMENT
 S.L.M. _____ 370+39 _____

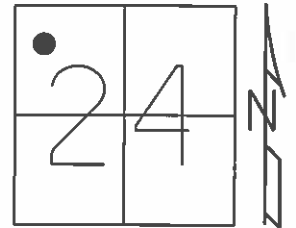

GRID: NORTHING: 562030.278 EASTING: 1742242.450

RECORD:
 SC 354+65.89
 SMALL RR SPIKE
 10-14-99 SET PK/WASHER, SAH
 06-04-12 GPS REF31
 11-14-12 SET MAG/WASHER, SDC
 11-14-12 GPS NEWREF31, SDC

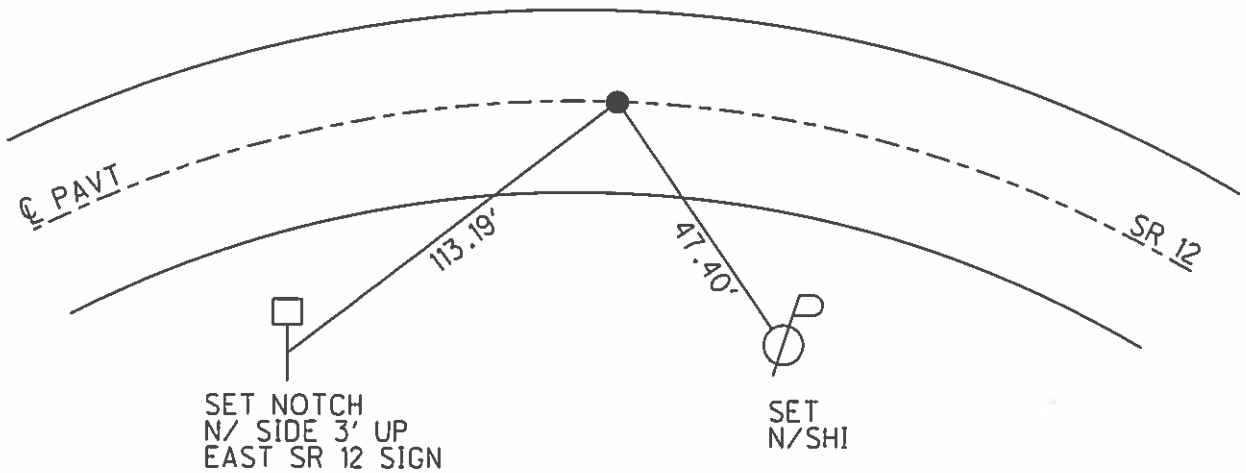

O.D.O.T. DISTRICT 2 SURVEY OFFICE

PERSONNEL _____

REFERENCE NO. 31

SHEET 24 OF 52

NOTES Canterbury

H.C. Rousos

R.C. Barnhisel

DATE 8-20-99

WEATHER Fair

TEMP. +85°F

ROUTE 12

COUNTY Seneca

TOWNSHIP Jackson

SECTION 24

T 3 N R 13 E

TYPE MONUMENT PK/W

~~ON SURFACE~~ - ~~XXXXXXXX~~ Surface

~~ON E PAV'T~~ - ~~XXXXXXXX~~ on E

11.9 TO Rt EDGE PAVEMENT

S.L.M. 370+39

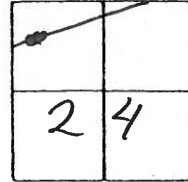

Record:

SC 354+65.89

Small RW Spike

Set PK/W

10-14-99

SAH

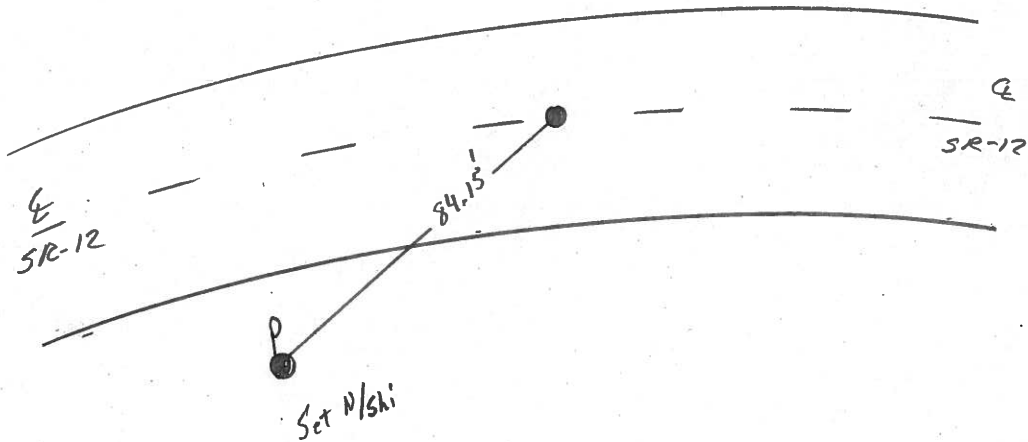

PERSONNEL TITLE PERSONNEL TITLE

COUNTY Seneca DATE 10-30-72

S. R. 12 WEATHER Fair

SEC 24 Jackson Twp. TEMP. 50°

DESCRIPTION Fostoria to Sandusky Co. Line JOB NO.

LEFT CENTER LINE RIGHT

P.I. of R/w 356+32.25
Δ = 10°10' Lt.
P.K. Nail (33)

P.I. of survey 355+72.69
Iron Pin
(32)

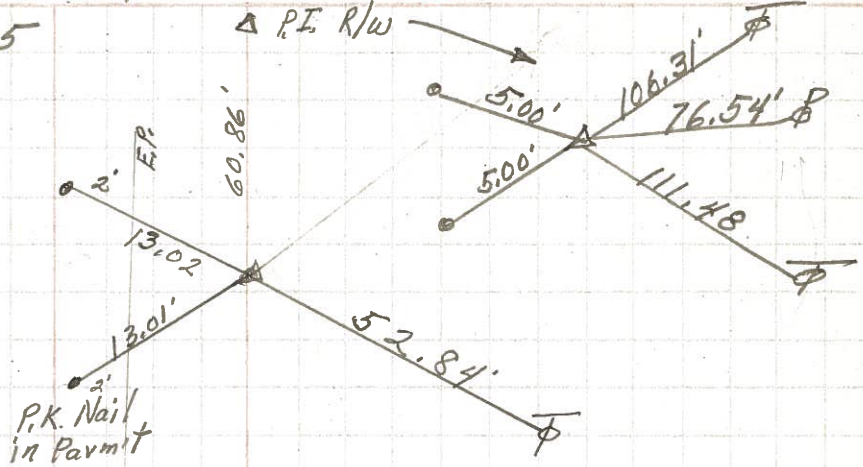

S.C.
354+65.89
small R.R. spk.
(31)

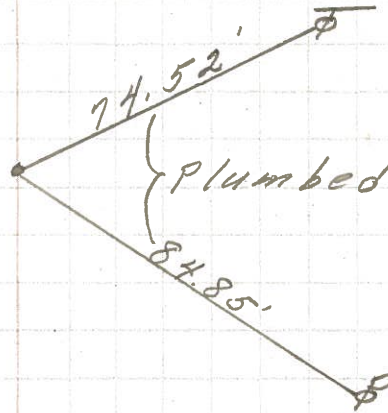

R/w Point for Co. Rd.
353+23.30
Small spk.
3' Rt. of Δ
30

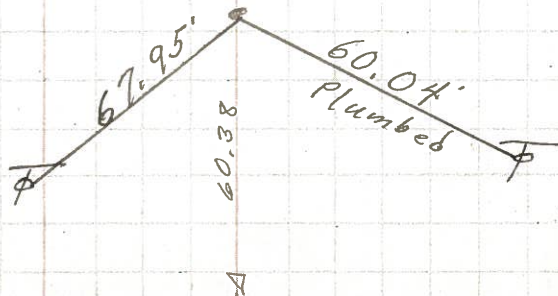

PERSONNEL TITLE PERSONNEL TITLE

COUNTY Seneca

DATE

S. R. 12-113

WEATHER

SEC.

TEMP.

DESCRIPTION

LEFT

CENTER LINE

RIGHT

JOB NO.

Sta. 290+42.75

P.C.

R/W marker

33'

33'

R/W marker

Iron pin on $\frac{1}{2}$ of R/W

P.K.

44'

#436

Sta. 294+96.79

P.T.

Iron pin on $\frac{1}{2}$ of R/W

63.55'

P.K.

No distance?

3" Gas Pipe fence post

#437

Sta. 300+75.88

P.C.

Iron pin on $\frac{1}{2}$ of R/W

35.3'

P.K.

#438

Sta. 303+29.32

P.T.

Iron Pin on $\frac{1}{2}$ of R/W

No Ties

#439

47

Sta. 318+20

Iron pin on $\frac{1}{2}$ of R/W

Set P.K.

28.05'

72.15'

35.45'

31.65'

30" Cor. Iron pipe

Iron Post

#440