

O.D.O.T. DISTRICT 2 SURVEY OFFICE (USE ONLY)

PERSONNEL _____ REFERENCE NO. 33 SHEET 34 OF 70
 NOTES HUSS DATE 05-25-12 ROUTE SR 12
 H.C. CANTERBURY WEATHER FAIR/WINDY COUNTY SENECA
 R.C. HUSS TEMP. 80° TOWNSHIP JACKSON
 _____ SECTION 24
 _____ T 3 N R 13 E

TYPE MONUMENT _____ PK/WASHER _____
 ON SURFACE - BELOW _____ ON _____
 LEFT - \odot PAV'T - RIGHT _____ ON _____
12.0' TO RT EDGE PAVEMENT
 S.L.M. 372+51

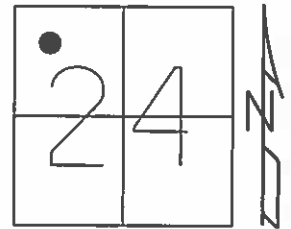

GRID: NORTHING: 562082.179 EASTING: 1742446.733

RECORD:
 P.I. OF R/W
 356+32.25
 =10°10' LT
 PK NAIL
 12-14-99 SET PK/WASHER, SAH
 06-04-12 GPS REF33
 11-14-12 SET MAG/WASHER, SDC
 11-14-12 GPS NEWREF33, SDC

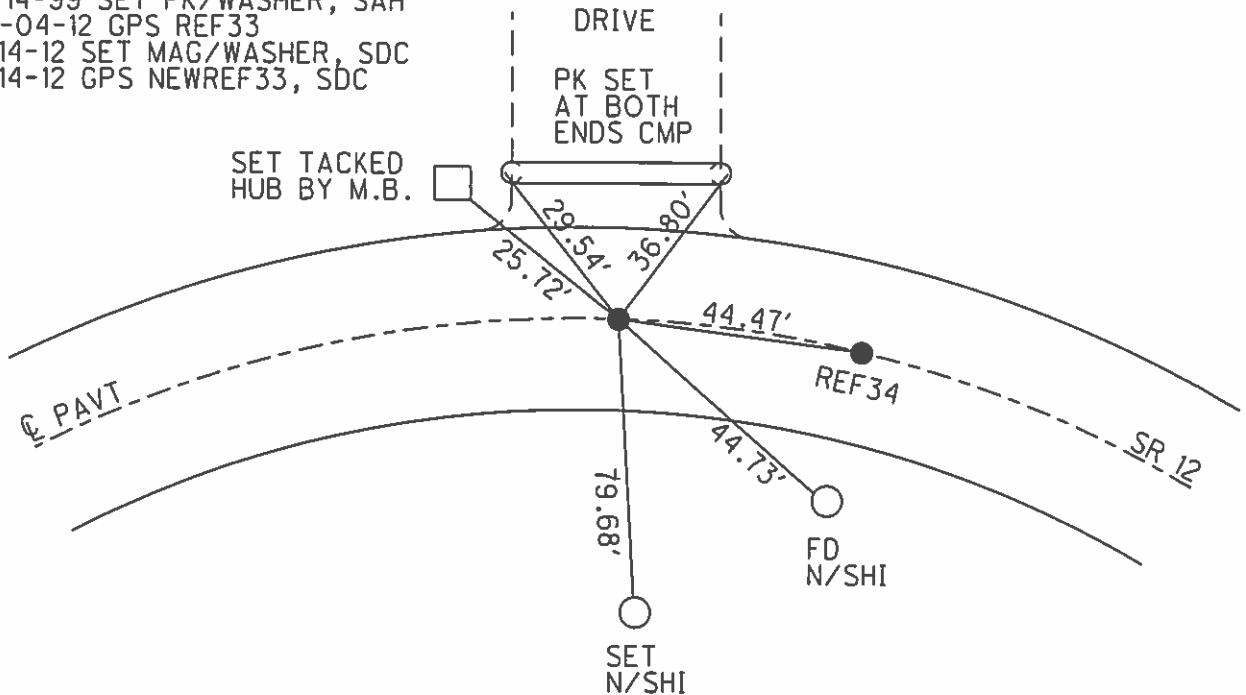

O.D.O.T. DISTRICT 2 SURVEY OFFICE

PERSONNEL _____

REFERENCE NO. 33E34 SHEET 26 OF 52

NOTES Canterbury

H.C. Rousos

R.C. Barnhisel

DATE 8-20-99

WEATHER Fair

TEMP. +85°F

ROUTE 12

COUNTY Seneca

TOWNSHIP Jackson

SECTION 24

T3 N R 13 E

TYPE MONUMENT PK/W

ON SURFACE - ~~BRICK~~ Surface

~~WOOD~~ - PAV'T. - ~~PAV'T.~~ ± Pav.

12.0' TO Rt. EDGE PAVEMENT

S.L.M. 372 + 51

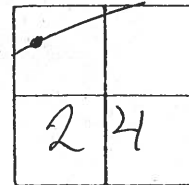

Record:
P.I. of RW
356 + 32.25
 $\Delta = 10^{\circ} 10' \text{ Lt}$
PK Nail

Set PK/W
12-14-99
SMH

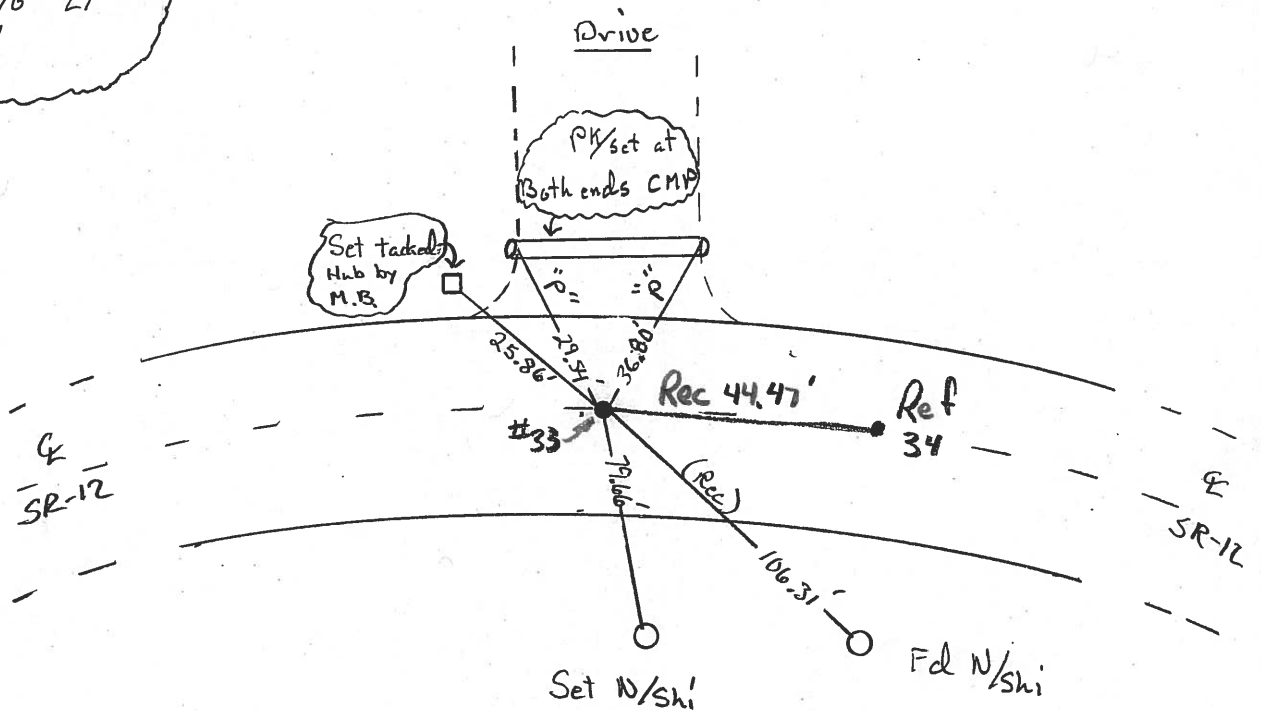

PERSONNEL	TITLE	PERSONNEL	TITLE

COUNTY Seneca DATE 10-30-72
 S. R. 12 WEATHER Fair
 SEC 24 Jackson Twp. TEMP. 50°

DESCRIPTION Fostoria to Sandusky Co. Line JOB NO. _____

P.I. of R/W 356+32.25
 $\Delta = 10^{\circ}10'$ Lt.
 P.K. Nail **(33)**

P.I. of survey
355+72.69
 Iron Pin

(32)

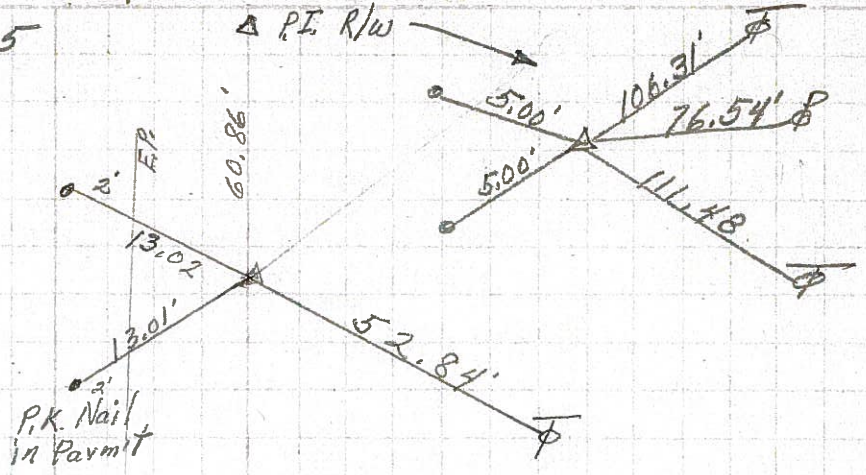

S.C.
354+65.89
 small R.R. spk.

(31)

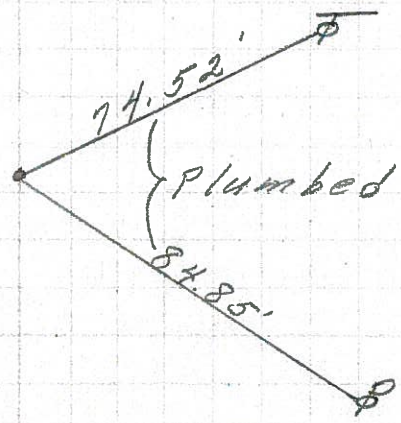

R/W Point for Co. Rd.
353+23.30
 Small spk.
 3' Rt. of ϕ

(30)

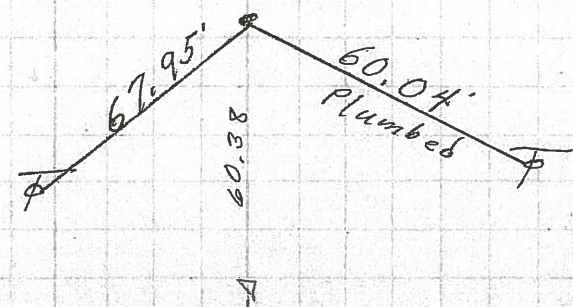

PERSONNEL TITLE PERSONNEL TITLE
 Schneider _____
 Barbour _____
 Redding _____
 Potts _____

COUNTY Seneca DATE 10-9-68
 S. R. 12 WEATHER Fair
 SEC. Fastoria to Sen. Co. Line TEMP. 70°

DESCRIPTION Ties for Control Points JOB NO. _____

LEFT CENTER LINE RIGHT

47

318+20 (old)
 Fd. R.R. spk. on top

8066

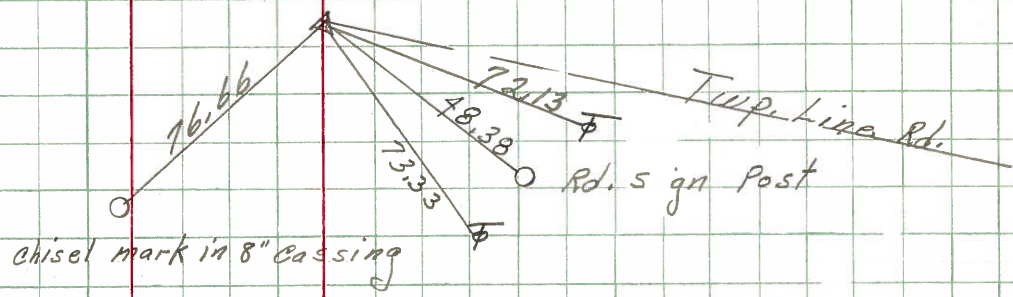

43

391+02.43
 Fd. Iron pin 2-Nails & shiners
 1' from edge Permit

8065

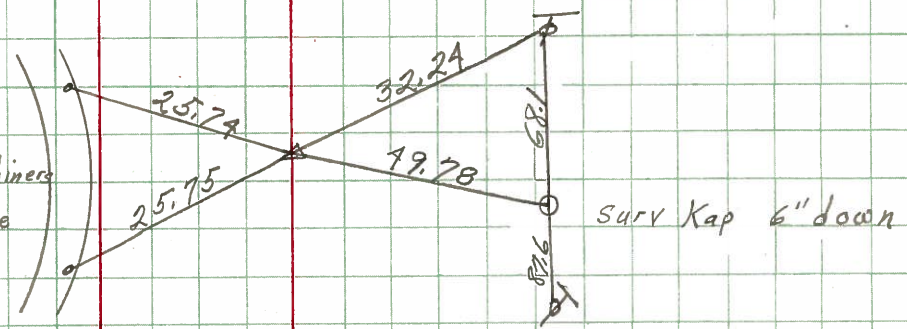

38

380+09.32
 spk. gone
 Good ties

8064

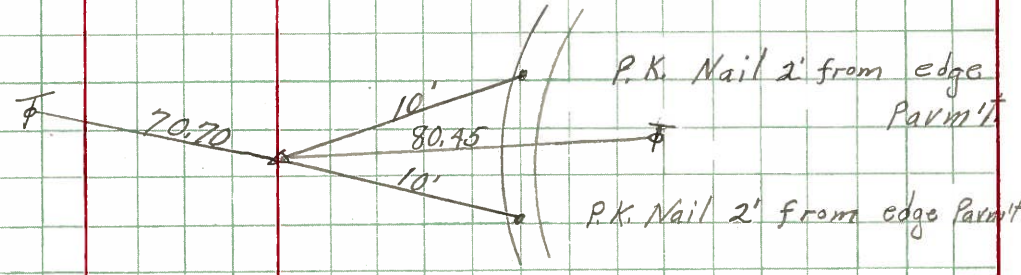

33

P.I.
 356+32.25
 P.K. Nail 2-P.K. Nails
 1' from edge Permit

8063

