

O.D.O.T. DISTRICT 2 SURVEY OFFICE (USE ONLY)

PERSONNEL _____ REFERENCE NO. 36 SHEET 37 OF 70
 NOTES HUSS DATE 05-25-12 ROUTE SR 12
 H.C. HUSS WEATHER FAIR/WINDY COUNTY SENECA
 R.C. CANTERBURY TEMP. 82° TOWNSHIP JACKSON
 _____ SECTION 24
 _____ T 3 N R 13 E

TYPE MONUMENT _____ PK/WASHER _____
 ON SURFACE - BELOW _____ ON _____
 LEFT - Q PAV'T - RIGHT _____ ON _____
12.2' TO RT EDGE PAVEMENT
 S.L.M. _____ 391+19
 GRID: NORTHING: 562720.123 EASTING: 1744195.178

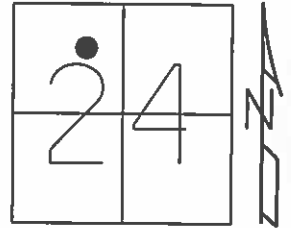

RECORD
 T.S. STA 375+38.75
 PK/WASHER ATOP PK/WASHER
 10-14-99 RESET PK/WASHER, SAH
 06-04-12 GPS REF36
 10-23-12 SET MAG/WASHER, SDC
 11-14-12 GPS NEWREF36, SDC

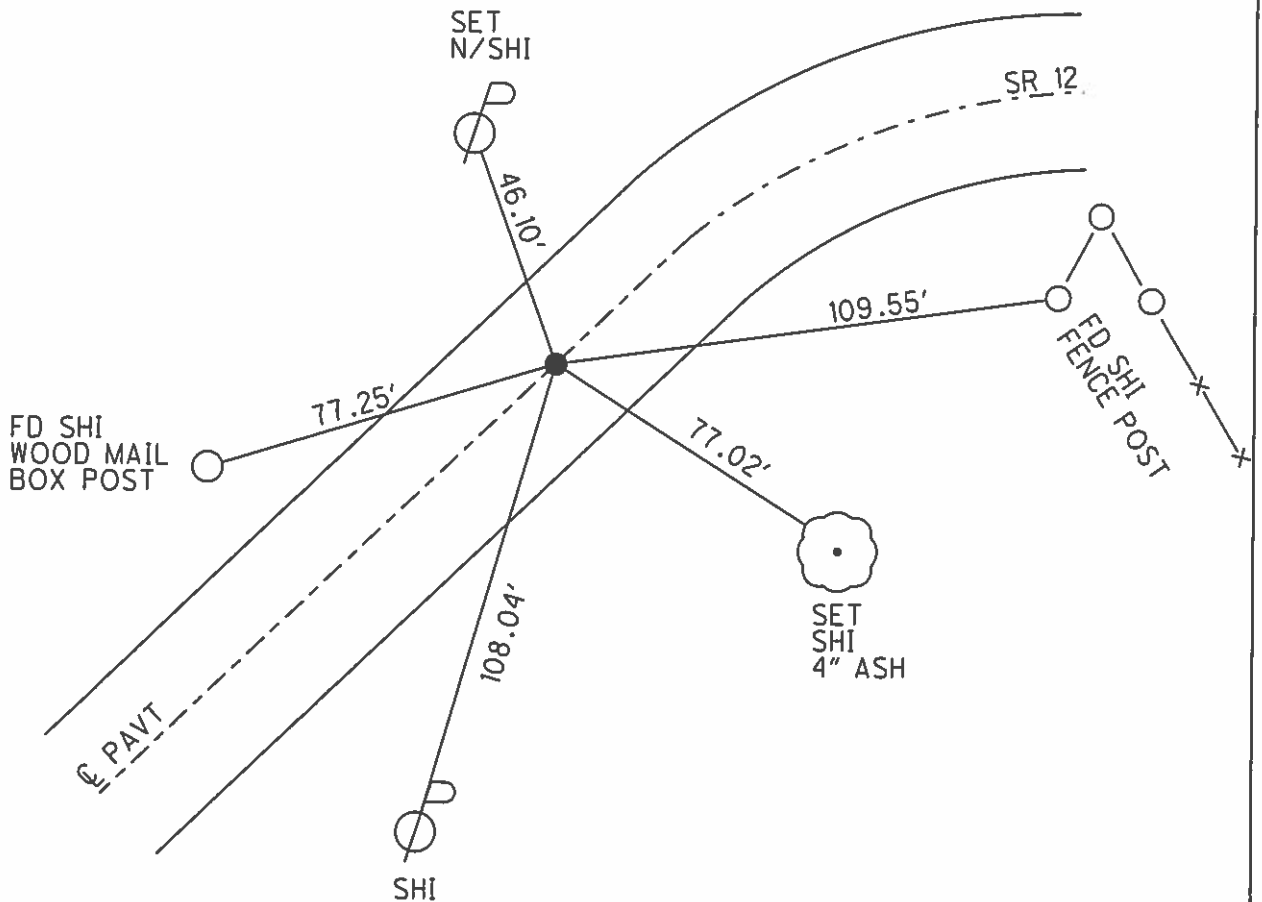

O.D.O.T. DISTRICT 2 SURVEY OFFICE

PERSONNEL _____ REFERENCE NO. 36 SHEET 29 OF 52

NOTES CANTERBURY
 H.C. ROUSOS DATE 8-20-99 ROUTE S.R.12
 R.C. BARNHISEL WEATHER FAIR COUNTY Seneca
 _____ TEMP. +85 TOWNSHIP JACKSON
 _____ SECTION 24
 _____ T 3 N R 13 E

TYPE MONUMENT P.K. / WASHER
 ON SURFACE - BELOW Yes
~~LEFT~~ - PAV'T. - RIGHT Yes
12.2 TO Rt EDGE PAVEMENT
 S.L.M. 391+19

Reset
 10-14-99
 S.A.H.

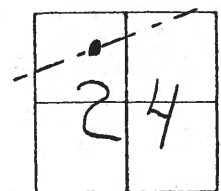

Record

T.S. Sta 375+38.75
 P.K. / WASHER atop P.K. / Washer

Set PK/W
 10-14-99
 S.A.H.

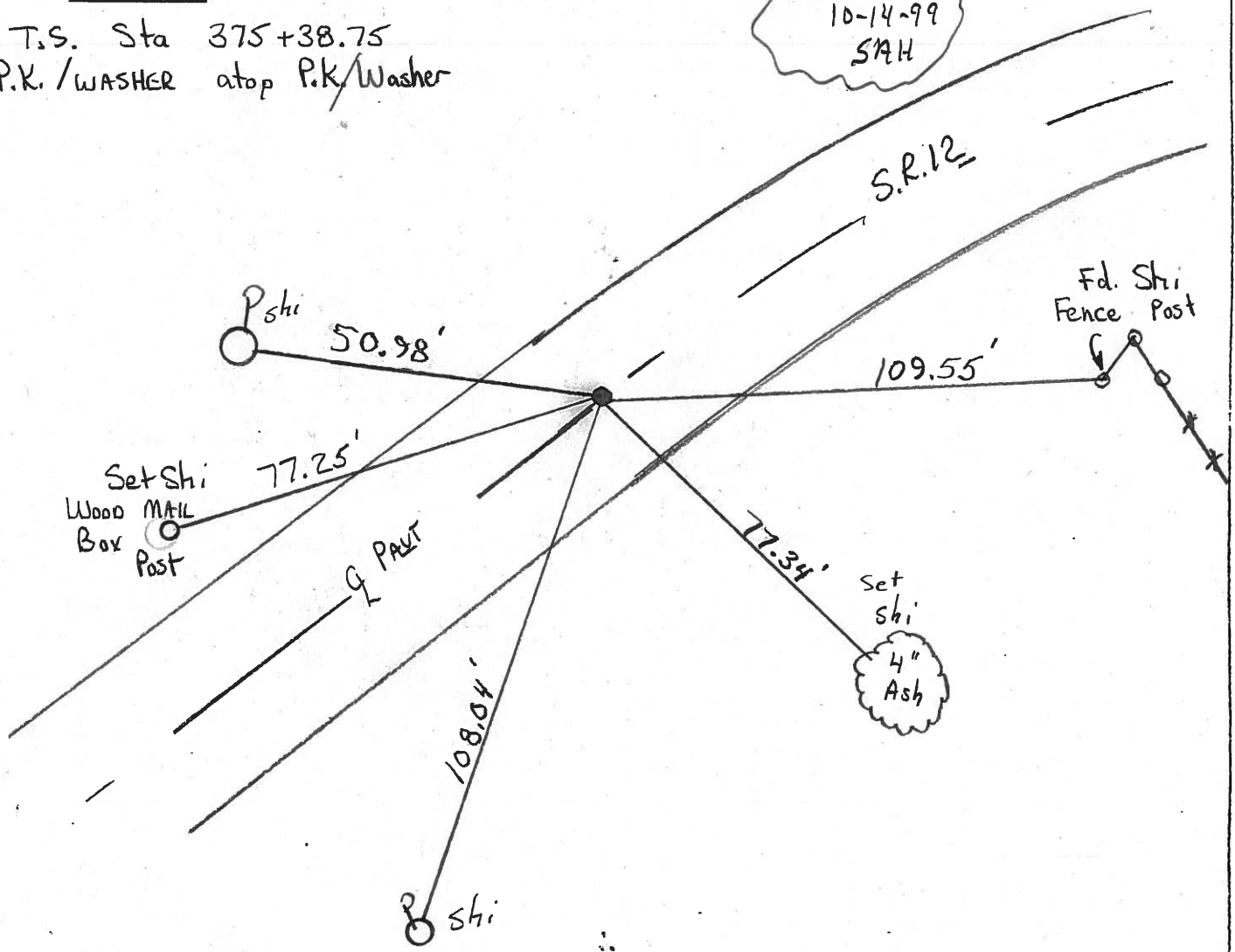

O.D.O.T. DISTRICT 2 SURVEY OFFICE

PERSONNEL

NOTES Cronin
 H.C. Rippe
 R.C. Barbour
Geyman

REFERENCE NO. 36

DRAWN 2/01/90
 DATE 1/31/90
 WEATHER sunny
 TEMP. 40°

SHEET 30 OF _____

ROUTE # 12
 COUNTY Seneca
 TOWNSHIP Jackson
 SECTION 24
T 3 N R 13 E

TYPE MONUMENT P.K. e washer
 ON SURFACE - BELOW _____
 LEFT - ☒ PAV'T. - RIGHT _____
 _____ TO _____ EDGE PAVEMENT
 S.L.M. _____

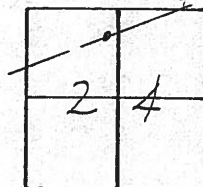

7.5.
375 + 38.75
P.K. e washer at top
same at top mine spike

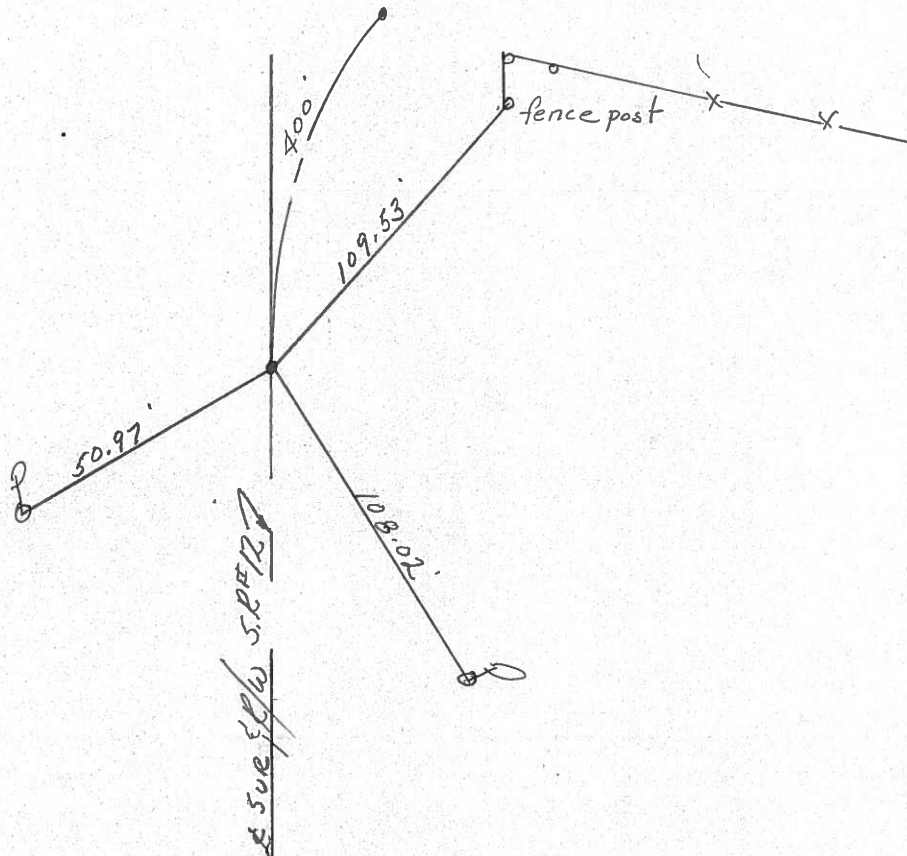

PERSONNEL	TITLE	PERSONNEL	TITLE
COUNTY <u>Seneca</u> DATE <u>11-6-72</u>			
S. R. <u>12</u> WEATHER <u>Fair</u>			
SEC. <u>24 Jackson Twp.</u> TEMP. <u>50°</u>			
DESCRIPTION <u>Fostoria to Sandusky Co. Line</u>			JOB NO.

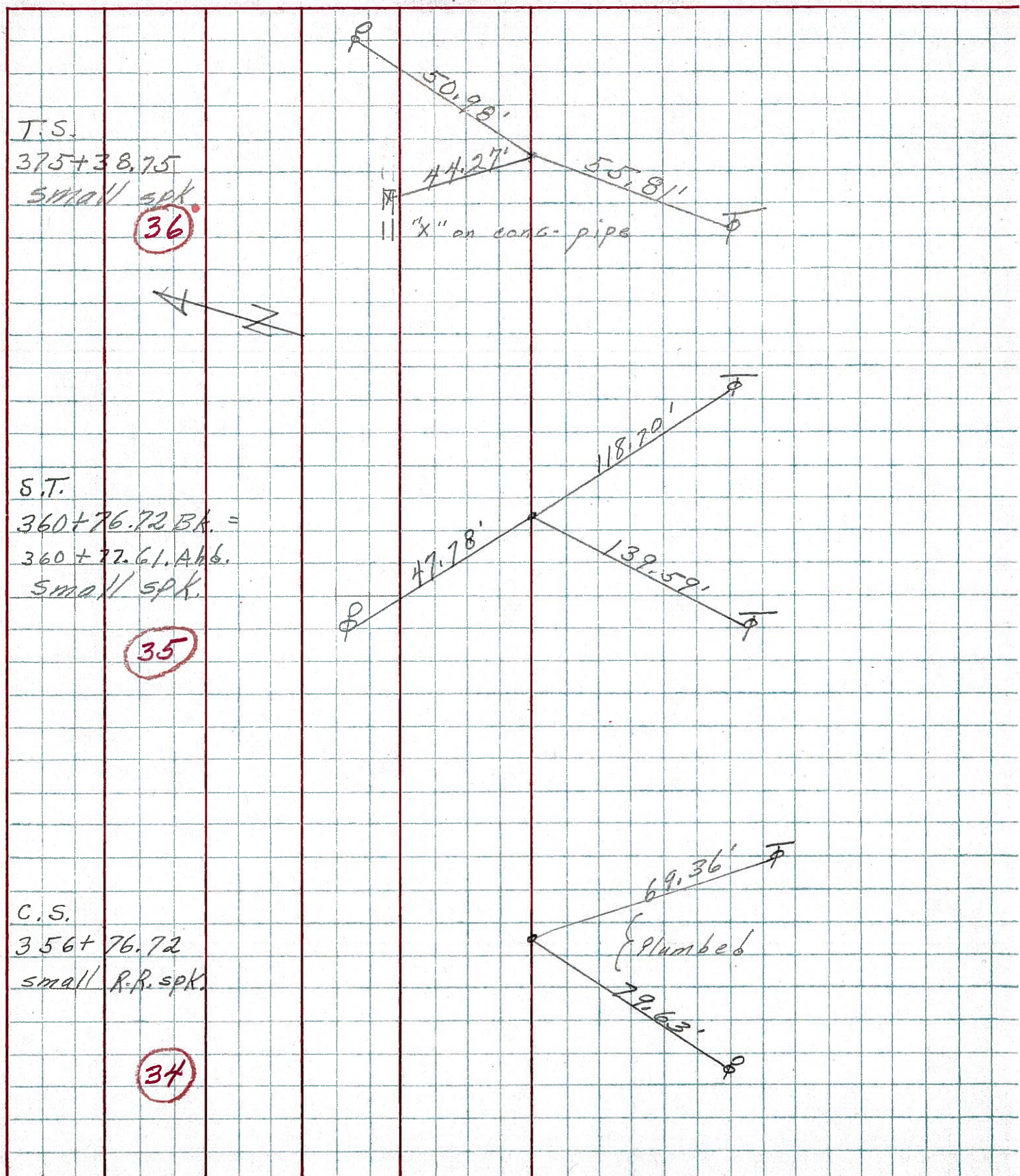

T.S.
 375+38.75
 Small spk.
 (36)

S.T.
 360+76.72 BA. =
 360+72.61. A.H.
 Small spk.
 (35)

C.S.
 356+76.72
 small R.R. spk.
 (34)