

O.D.O.T. DISTRICT 2 SURVEY OFFICE (USE ONLY)

PERSONNEL	REFERENCE NO.	<u>38</u>	SHEET	<u>39</u>	OF	<u>70</u>
NOTES	<u>CANTERBURY</u>	DATE	<u>08-20-99</u>	ROUTE	<u>SR 12</u>	
H.C.	<u>ROUSOS</u>	WEATHER	<u>FAIR</u>	COUNTY	<u>SENECA</u>	
R.C.	<u>BARNHISEL</u>	TEMP.	<u>85°</u>	TOWNSHIP	<u>JACKSON</u>	
				SECTION	<u>24</u>	
				T	<u>3</u>	N
				R	<u>13</u>	E

TYPE MONUMENT _____ IPIN _____
 ON SURFACE - BELOW _____ ±1' _____
 LEFT - C PAV'T - RIGHT 1.5' OF LT E.O.B.
 _____ TO _____ EDGE PAVEMENT
 S.L.M. _____ ±395+92 _____

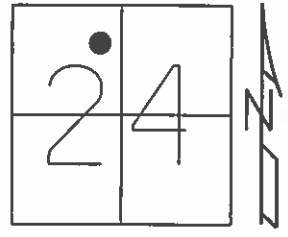

GRID: NORTHING: 562883.690 EASTING: 1744636.313

RECORD:
 PI SURVEY:
 =10°47'00" RT.
 380+09.32
 10-14-99 FD, SAH
 06-04-12 GPS REF38
 NOT COVERED

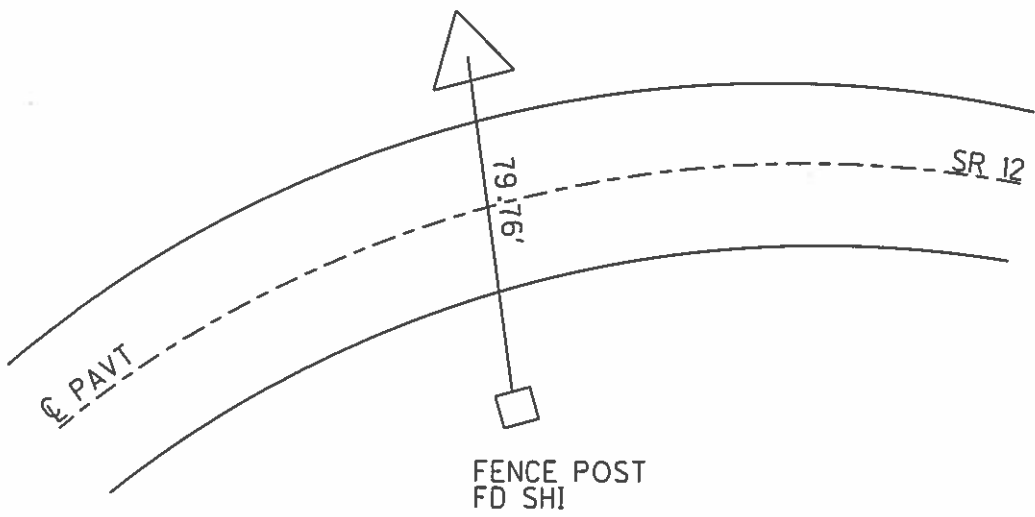

O.D.O.T. DISTRICT 2 SURVEY OFFICE

PERSONNEL _____

REFERENCE NO. 38

SHEET 31 OF 52

NOTES Canterbury

H.C. Rousos

R.C. Barnhisel

DATE 18-20-99

WEATHER Fair

TEMP. +85°F

ROUTE 12

COUNTY Seneca

TOWNSHIP Jackson

SECTION 24

T 3 N R 13 E

TYPE MONUMENT I-Pin

~~BELOW~~ BELOW 6" ± below

LEFT - C. PAV'T. - RIGHT 3.5' Lt. of Lt. E.D.B.

TO EDGE PAVEMENT

S.L.M. ±395+92

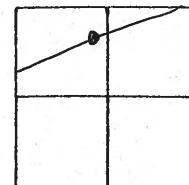

Record:

PI Survey:

$\Delta = 10^{\circ} - 47' - 00''$ Rt.

380 + 09.32

Fd

10-11-99
SAH

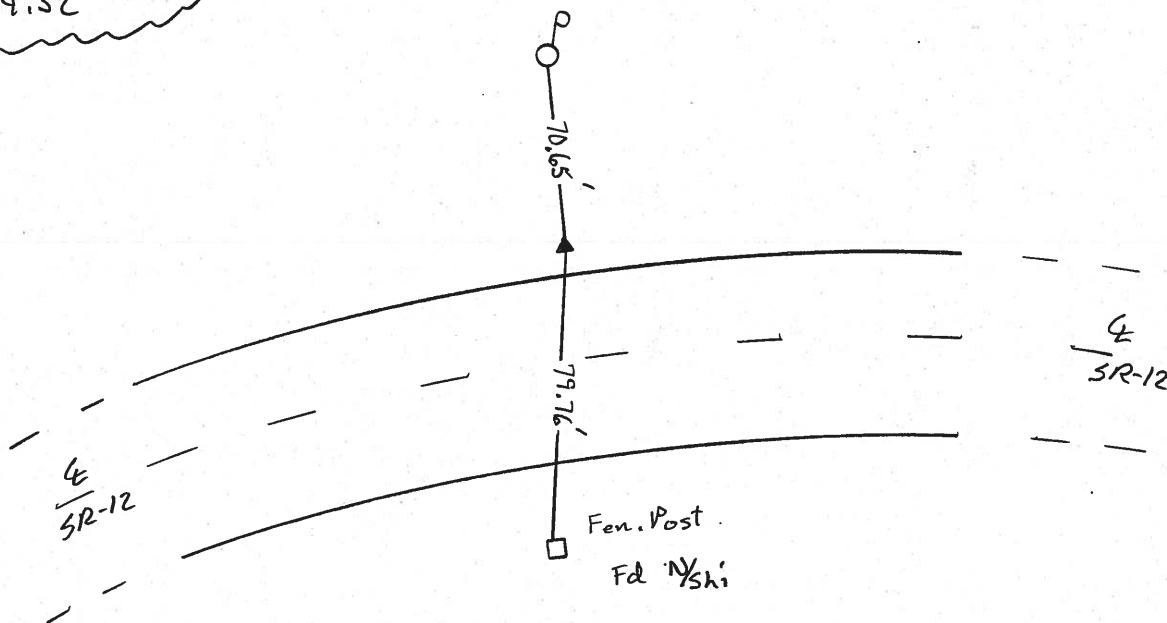

O.D.O.T. DISTRICT 2 SURVEY OFFICE

PERSONNEL

NOTES Cronin
H.C. Ripple
R.G. Barbour
Geyman

REFERENCE NO. 37

DRAWN 2/01/90

DATE 1/31/90

WEATHER sunny

TEMP. 40°

SHEET 32 OF _____

ROUTE #12

COUNTY Seneca

TOWNSHIP Jackson

SECTION 24

T 3 N R 13 E

TYPE MONUMENT 1" F.P.I.

ON SURFACE - BELOW 6"

LEFT - & PAV'T. - RIGHT 15.5'

TO _____ EDGE PAVEMENT

S.L.M. _____

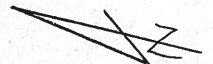
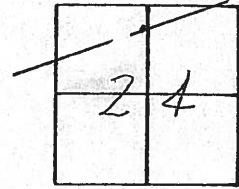

P.I. Survey
A = 10° 47' 00" Rt.
380 + 09.32

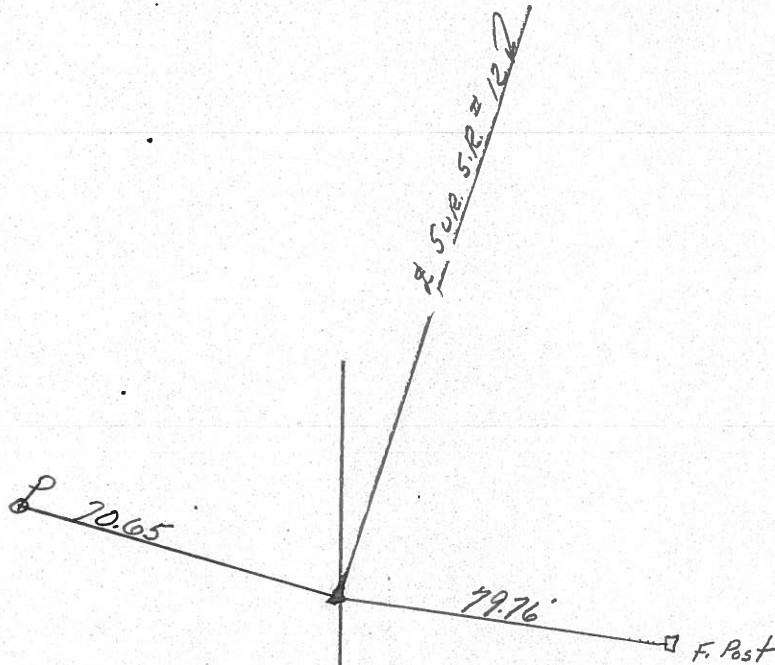

PERSONNEL TITLE PERSONNEL TITLE

COUNTY Seneca DATE 11-6-72

S. R. 12 WEATHER Fair

SEC 24 Jackson Twp. TEMP. 60°

DESCRIPTION Fostoria to Sandusky Co. Line LEFT CENTER LINE RIGHT JOB NO.

C.S.
380+77.92
small R.R. spk.

39

P.I. ?
380+09.32
1" iron pin
with "X" on top
 $\Delta = 10^\circ 47'$ Rt.

38

S.C. ?
380+09.32
small R.R. spk.

37

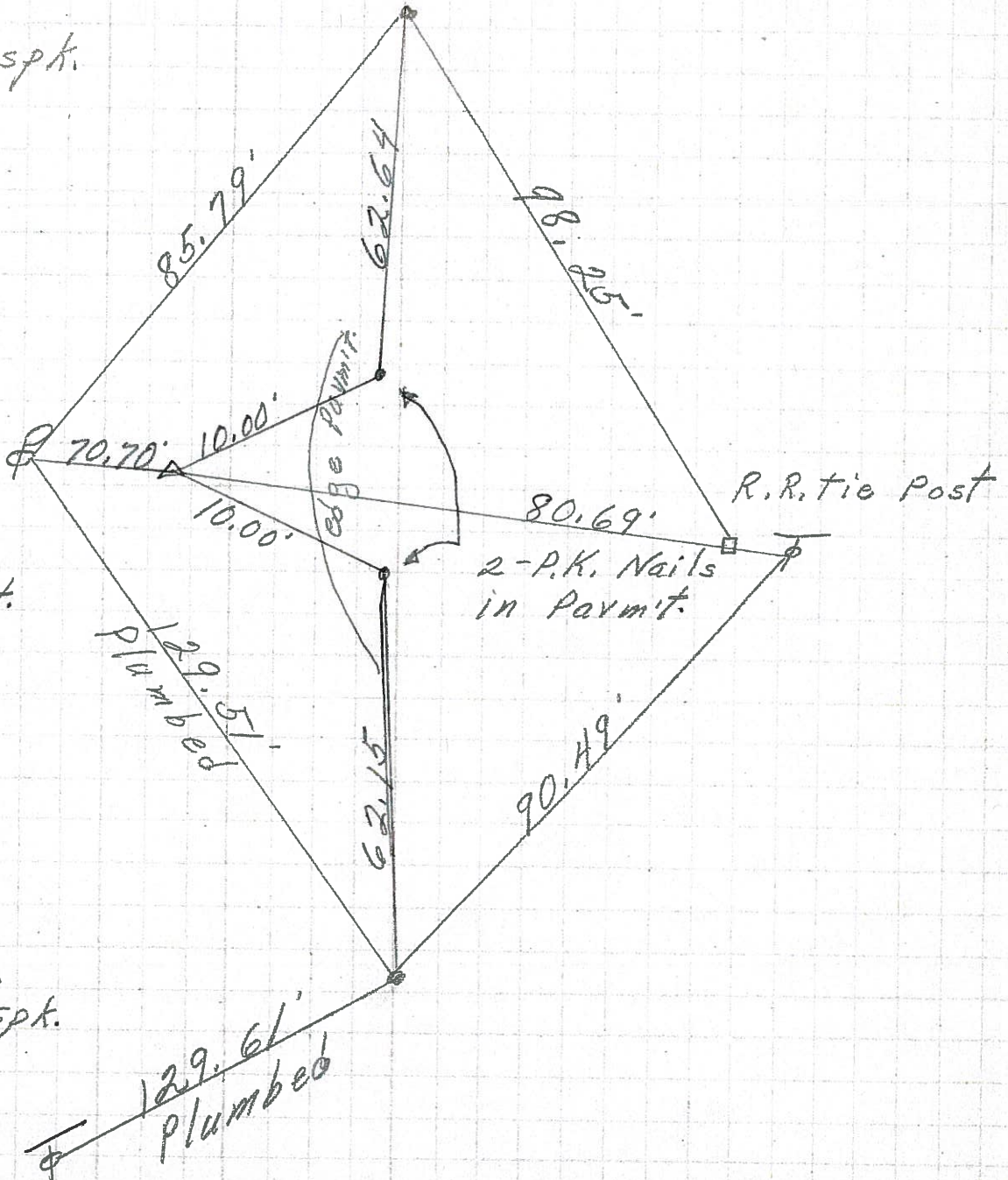

PERSONNEL TITLE PERSONNEL TITLE

COUNTY Seneca DATE 10-9-68

Schneider

S. R. 12 WEATHER Fair

Barbour

SEC. Fostoria to San. Co. Line TEMP. 70°

Redding

Potts

DESCRIPTION Ties for Control Points JOB NO.

LEFT CENTER LINE RIGHT

17

318+20 (old)
Ed. R.R. spk. on top

8066

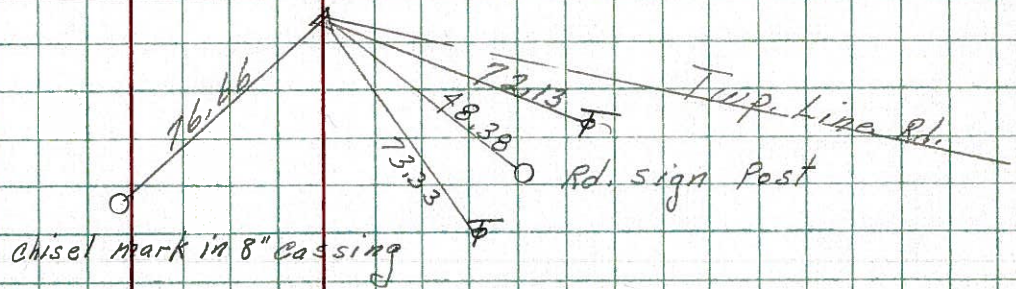

43

391+02.43
Ed. Iron pin
2-Nails & shiners
1' from edge
Permit

8065

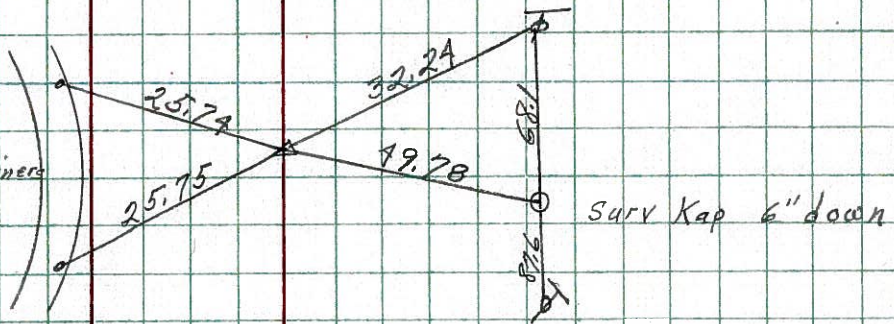

38

380+09.32
spk. gone
Good ties

8064

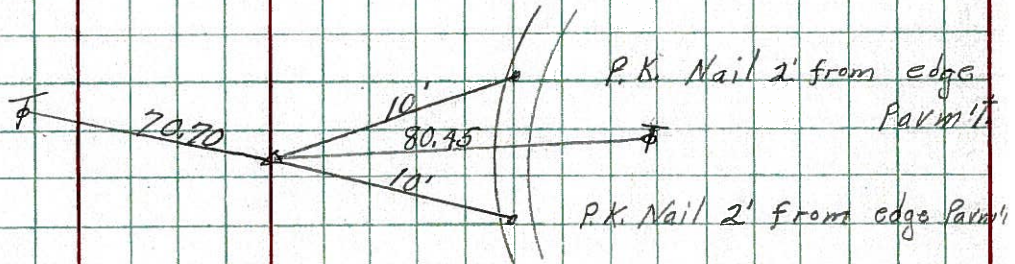

33

P.I.
356+32.25
P.K. Nail
2-P.K. Nails
1' from edge
Permit

8063

