

O.D.O.T. DISTRICT 2 SURVEY OFFICE (USE ONLY)

PERSONNEL	REFERENCE NO.	<u>39</u>	SHEET	<u>40</u>	OF	<u>70</u>
NOTES	HARBAUGH	DATE	<u>05-30-12</u>	ROUTE	<u>SR 12</u>	
H.C.	CANTERBURY	WEATHER	<u>CLEAR</u>	COUNTY	<u>SENECA</u>	
R.C.	COUTCHER	TEMP.	<u>58°</u>	TOWNSHIP	<u>JACKSON</u>	
				SECTION	<u>24</u>	
				T	<u>3</u>	N
				R	<u>13</u>	E

TYPE MONUMENT \_\_\_\_\_ PK/WASHER \_\_\_\_\_  
 ON SURFACE - ~~BELOW~~ \_\_\_\_\_ ON \_\_\_\_\_  
 LEFT - Q PAV'T - RIGHT \_\_\_\_\_ ON \_\_\_\_\_  
10.2' TO LT EDGE PAVEMENT  
 S.L.M. \_\_\_\_\_ 396+62 \_\_\_\_\_

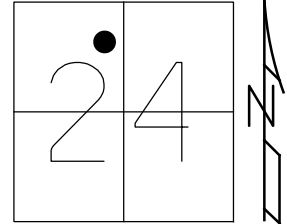

GRID: NORTHING: 562886.260 EASTING: 1744707.671

RECORD:  
 380+77.92  
 PK/WASHER ATOP SAME  
 ATOP MINE SPIKE  
 10-14-99 SET PK/WASHER, SAH  
 05-30-12 FD PK/WASHER  
 11-14-12 SET MAG/WASHER, SAH  
 11-14-12 GPS NEWREF39, SDC

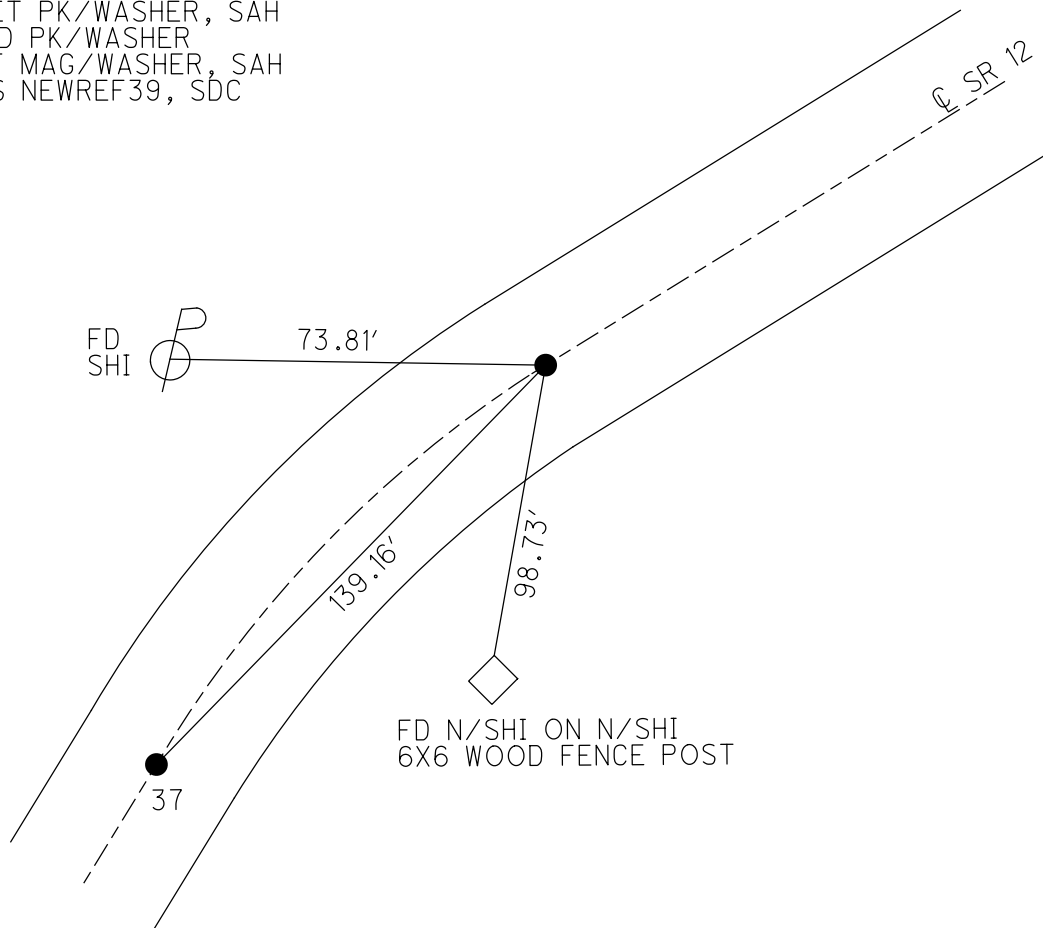

# O.D.O.T. DISTRICT 2 SURVEY OFFICE

PERSONNEL

REFERENCE NO. 39

SHEET 32 OF 52

NOTES Canterbury

H.C. Rousos

R.C. Barnhisel

DATE 8-20-99

WEATHER Fair

TEMP. +85°F

ROUTE 12

COUNTY Seneca

TOWNSHIP Jackson

SECTION 24

T.3 N R 13 E

TYPE MONUMENT PK/W

ON SURFACE - ~~WOODEN~~ On Surface

~~PAV T~~ - ~~PAV T~~ ♀ Pav.

12.0' TO LT. EDGE PAVEMENT

S.L.M. 396+62

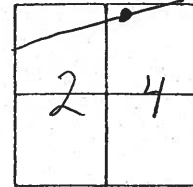

Record:

380+77.92

PK/W atop Same  
atop Mine Spk.

Set PK/W  
10-14-99  
SAH

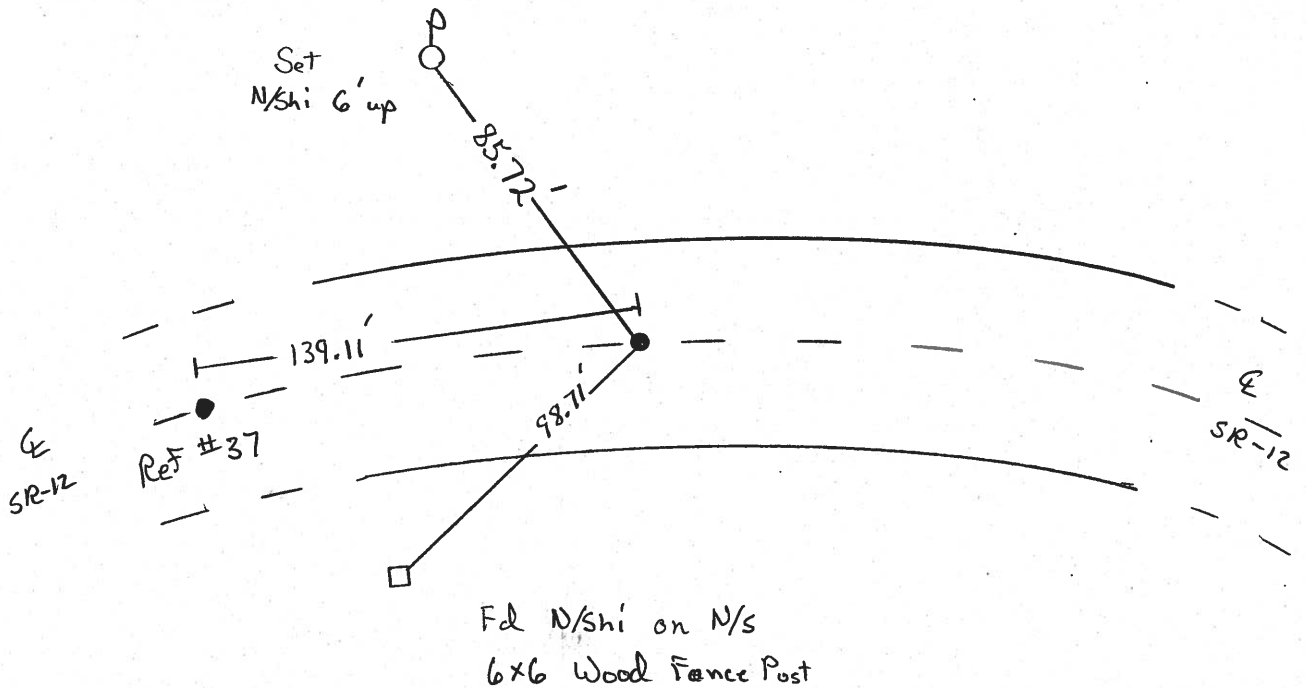

O.D.O.T. DISTRICT 2 SURVEY OFFICE

PERSONNEL

NOTES Cronin  
H.C. Ripple  
R.C. Barbour  
Geyman

REFERENCE NO. 39

DRAWN 2/01/90  
DATE 1/31/90  
WEATHER sunny  
TEMP. 40°

SHEET 33 OF     

ROUTE #12  
COUNTY Seneca  
TOWNSHIP Jackson  
SECTION 24  
T 3 N R 13 E

TYPE MONUMENT P.K. washer  
ON SURFACE - BELOW       
LEFT -      PAV'T. - RIGHT       
     TO      EDGE PAVEMENT  
S.L.M.     

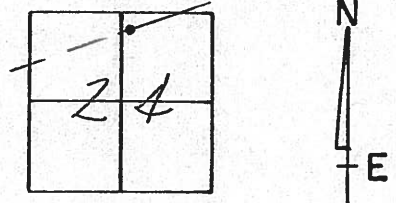

C.S.  
380+77.92  
P.K. washer atop  
same atop mine spike

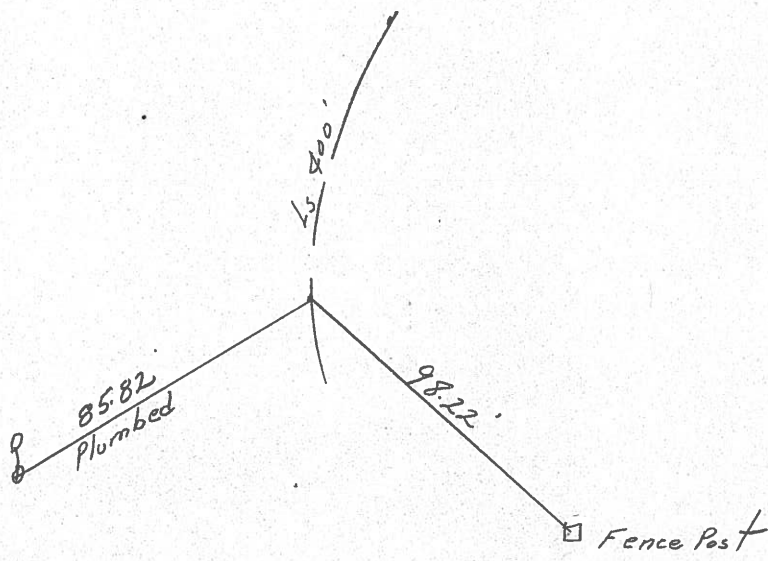

PERSONNEL	TITLE	PERSONNEL	TITLE	COUNTY	DATE
				<u>Seneca</u>	<u>11-6-72</u>
				S. R. <u>12</u>	WEATHER <u>Fair</u>
				SEC <u>24 Jackson Twp.</u>	TEMP. <u>60°</u>
DESCRIPTION	<u>Fostoria to Sandusky Co. Line</u>			JOB NO.	
	LEFT	CENTER LINE	RIGHT		

C.S.  
380+77.92  
small R.R. spk.

39

P.I. ?  
380+09.32  
1" iron pin  
with "X" on top  
 $\Delta = 10^\circ 47'$  Rt.

38

S.C.  
380+09.32  
small R.R. spk.

37

