

O.D.O.T. DISTRICT 2 SURVEY OFFICE (USE ONLY)

PERSONNEL	REFERENCE NO.	<u>41</u>	SHEET	<u>42</u>	OF	<u>70</u>
NOTES	<u>HARBAUGH</u>	DATE	<u>05-30-12</u>	ROUTE	<u>SR 12</u>	
H.C.	<u>CANTERBURY</u>	WEATHER	<u>CLEAR</u>	COUNTY	<u>SENECA</u>	
R.C.	<u>COUTCHER</u>	TEMP.	<u>58°</u>	TOWNSHIP	<u>JACKSON</u>	
				SECTION	<u>24</u>	
				T	<u>3</u>	R
					<u>N</u>	<u>13</u>
					<u>E</u>	

TYPE MONUMENT PK/WASHER
 ON SURFACE - BELOW ON
 LEFT - Q PAV'T - RIGHT 0.1'
10.4' TO LT EDGE PAVEMENT
 S.L.M. 402+28
 GRID: NORTHING: 562989.228 EASTING: 1745263.984

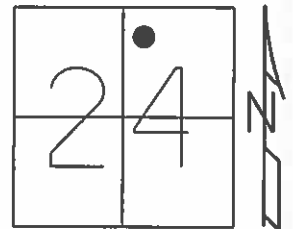

RECORD:
 T.S. STA 386+45.50
 PK/WASHER ATOP SAME
 04-12-00 SET PK/WASHER, SAH
 05-30-12 FD PK/WASHER
 06-04-12 GPS REF41
 10-23-12 SET MAG/WASHER
 11-13-12 GPS NEWREF41, SDC

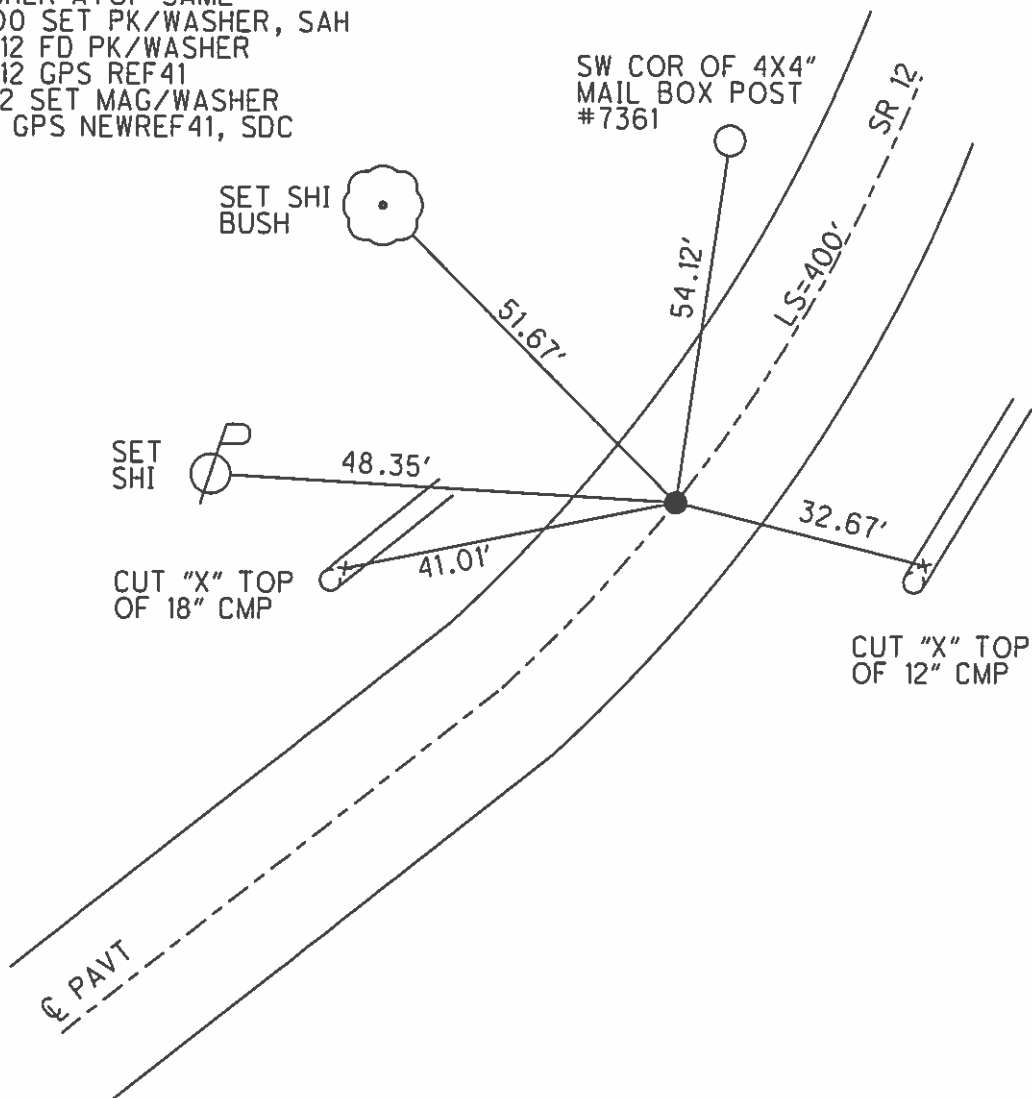

O.D.O.T. DISTRICT 2 SURVEY OFFICE

PERSONNEL _____

REFERENCE NO. 41

SHEET 34 OF 52

NOTES CANTERBURY

H.C. BARNHISEL

R.C. Russos

DATE 8-19-99

WEATHER OVERCAST

TEMP. +72°

ROUTE S.R. 12

COUNTY Seneca

TOWNSHIP Jackson

SECTION 24

T 3 N R 13 E

TYPE MONUMENT P.K./WASHER Reset
 ON SURFACE - ~~BELOW~~ Yes
 LEFT- & PAW'T. - ~~RIGHT~~ 0.1' Lt
 12.5' TO Lt EDGE PAVEMENT
 S.L.M. 402+28

4-12-2000
CL. SH

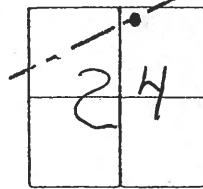

Records

T.S. Sta 386+45.50

P.K./WASHER Atop Same

Set PK/W
4-12-00
SAH

Near face of Round
Steel MAIL Box Post
± 6" Above GROUND
7361

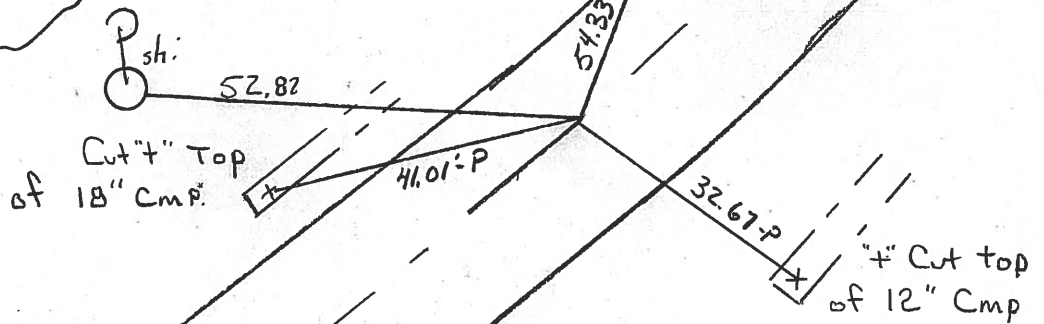

O.D.O.T. DISTRICT 2 SURVEY OFFICE

PERSONNEL

REFERENCE NO. 41

SHEET 35 OF _____

NOTES Cronin

H.C. Ripple

R.G. Barbour

Geyman

DATE 2/01/20

WEATHER overcast-windy

TEMP. 42°

ROUTE #12

COUNTY Seneca

TOWNSHIP Jackson

SECTION 24

T 3 N R 13 E

TYPE MONUMENT P.K. & washer

ON SURFACE - BELOW _____

LEFT - PAV T. - RIGHT _____

TO _____ EDGE PAVEMENT

S.L.M. _____

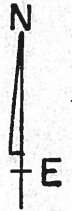
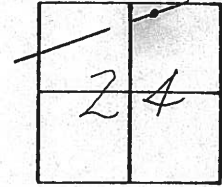

12

T.S
386 + 45.50
P.K. & washer at top
same at top mine spike

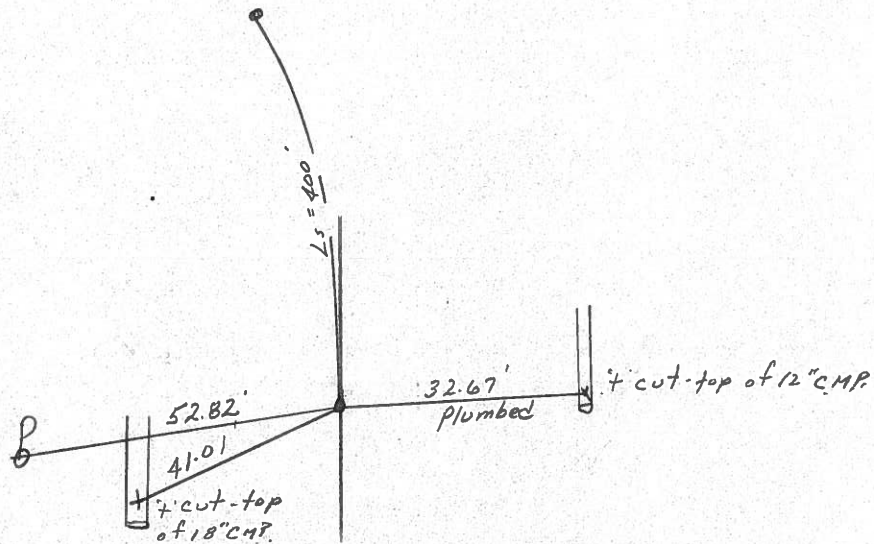

250.0' R/W S.R.#12

PERSONNEL TITLE PERSONNEL TITLE

COUNTY Seneca DATE 11-6-72

S. R. 12 WEATHER Fair

SEC 24 Jackson Twp. TEMP. 60°

DESCRIPTION Fostoria to Sandusky Co. Line LEFT CENTER LINE RIGHT JOB NO.

S.T.
386 + 45.50
Small spk.

41

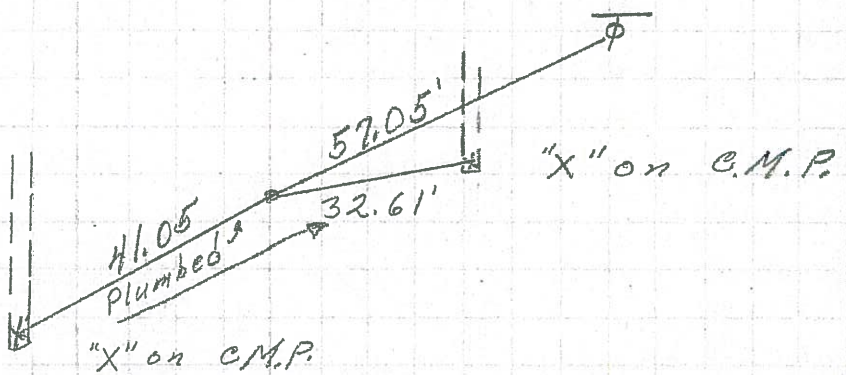

S.T.
384 + 77.92 BK. =
384 + 79.43 Ahd.
Small spk.

40

