

O.D.O.T. DISTRICT 2 SURVEY OFFICE (USE ONLY)

PERSONNEL	REFERENCE NO.	<u>42</u>	SHEET	<u>43</u>	OF	<u>70</u>
NOTES	<u>LOEHRKE</u>	DATE	<u>08-18-99</u>	ROUTE	<u>SR 12</u>	
H.C.	<u>ROUSOS</u>	WEATHER	<u>OVERCAST</u>	COUNTY	<u>SENECA</u>	
R.C.	<u>LOEHRKE</u>	TEMP.	<u>74°</u>	TOWNSHIP	<u>JACKSON</u>	
				SECTION	<u>24</u>	
				T	<u>3</u>	N
				R	<u>13</u>	E

TYPE MONUMENT _____ PK/WASHER _____
 ON SURFACE - BELOW _____ ON _____
 LEFT - ϕ PAV'T - RIGHT _____ ON _____
11.9' TO RT EDGE PAVEMENT
 S.L.M. _____ 406+69
 GRID: NORTHING: _____ EASTING: _____

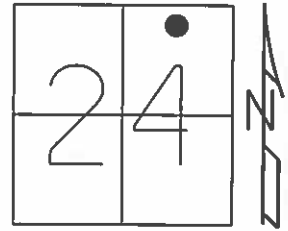

RECORD
 S.C. STA 390+45.50
 11-10-99 SET PK/W, SAH
 05-30-12 DNF

NOTE:
 NEW POLE,
 ONLY TIE
 IS GONE

DNF

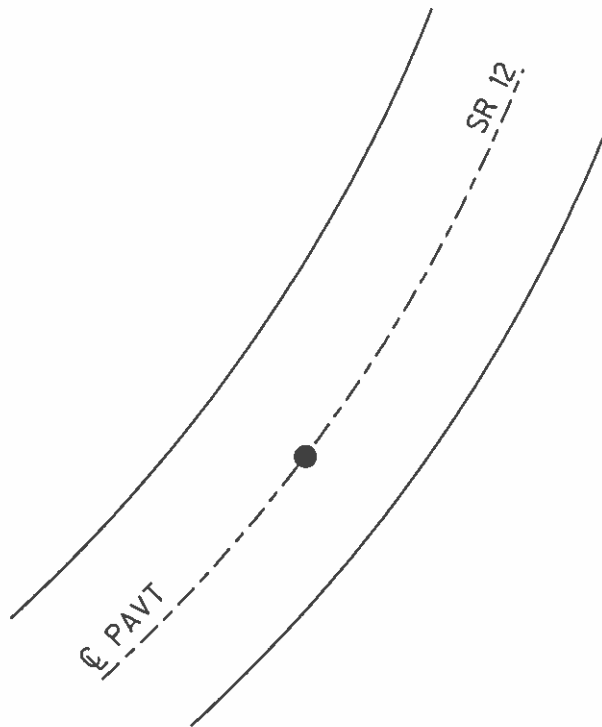

O.D.O.T. DISTRICT 2 SURVEY OFFICE

PERSONNEL

REFERENCE NO. 42

SHEET 35 OF 52

NOTES LOEHRKE

H.C. ROUSOS

R.C. LOEHRKE

DATE 8-18-99

WEATHER OVERCAST

TEMP. +74°

ROUTE S.R. 12

COUNTY Seneca

TOWNSHIP Jackson

SECTION 24

T 3 N R 13 E

TYPE MONUMENT P.K. / WASHER

ON SURFACE - ~~BELOW~~ Yes

~~LEFT - & PART~~ RIGHT Yes

ILS TO Rt EDGE PAVEMENT

S.L.M. 406+69

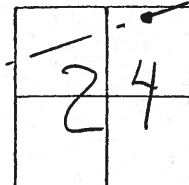

Record S.C. Sta 390+45.50

Set PKW

11-10-99

SAH

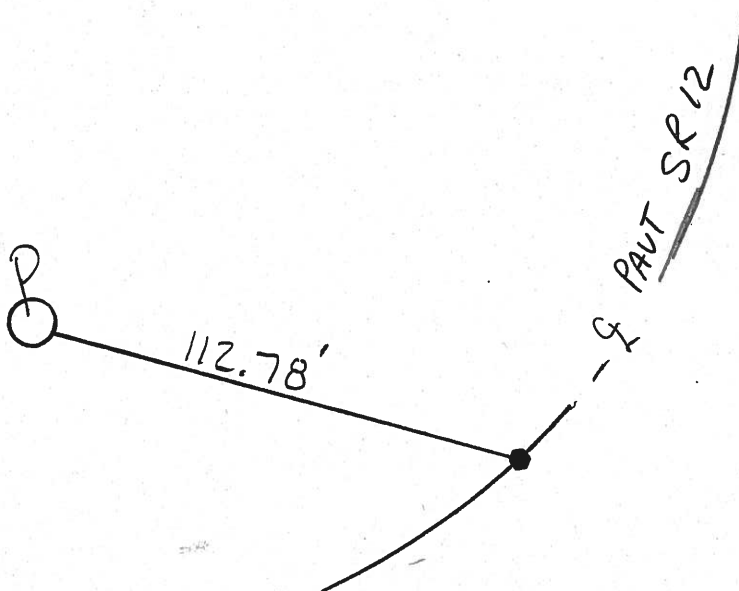

O.D.O.T. DISTRICT 2 SURVEY OFFICE

PERSONNEL

REFERENCE NO. 42

SHEET 36 OF _____

NOTES Cronin

H.C. Ripple

R.G. Borbour

Geyman

DATE 2/01/90

WEATHER overcast-windy

TEMP. 42°

ROUTE #121

COUNTY Seneca

TOWNSHIP Jackson

SECTION 24

T3 N R 13 E

TYPE MONUMENT Mine spike

ON SURFACE - BELOW _____

LEFT - C PAV'T. - RIGHT 1 1/2" ±

TO _____ EDGE PAVEMENT

S.L.M. _____

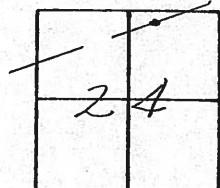

No ties

LC = 107.08

5.C.

3.910 - 4.5.570

SHEET NO. 15

PERSONNEL TITLE PERSONNEL TITLE

COUNTY Seneca DATE 11-9-72

S. R. 12 WEATHER cloudy

SEC. 24 Jackson Twp. TEMP. 40°

DESCRIPTION Fostoria to Sandusky Co. Line JOB NO. _____

LEFT CENTER LINE RIGHT

C.S.
391+52.58
E Survey
Small R.R. spk

44

P.I.
391+02.43
 $\Delta = 20^{\circ}17'$ Lt.
1" iron pin

43

S.C.
390+49.50
E Survey
Small R.R. spk,

42

