

O.D.O.T. DISTRICT 2 SURVEY OFFICE (USE ONLY)

PERSONNEL	REFERENCE NO.	<u>43</u>	SHEET	<u>44</u>	OF	<u>70</u>
NOTES	<u>LOEHRKE</u>	DATE	<u>08-19-99</u>	ROUTE	<u>SR 12</u>	
H.C.	<u>ROUSOS</u>	WEATHER	<u>OVERCAST</u>	COUNTY	<u>SENECA</u>	
R.C.	<u>LOEHRKE</u>	TEMP.	<u>74°</u>	TOWNSHIP	<u>JACKSON</u>	
				SECTION	<u>24</u>	
				T	<u>3</u>	N
				R	<u>13</u>	E

TYPE MONUMENT _____ 1" IPIN (BENT)
 ON SURFACE - BELOW _____ ±6"
 LEFT - Q PAV'T - RIGHT _____
 _____ TO _____ EDGE PAVEMENT
 S.L.M. _____ 407+25.93
 GRID: NORTHING: 563075.376 EASTING: 1745753.329

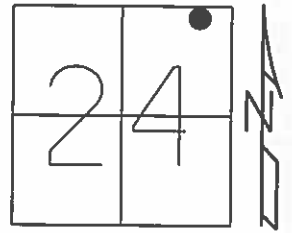

RECORD:
 P.I. SURVEY
 =20°17'00" LT
 STA 391+02.43

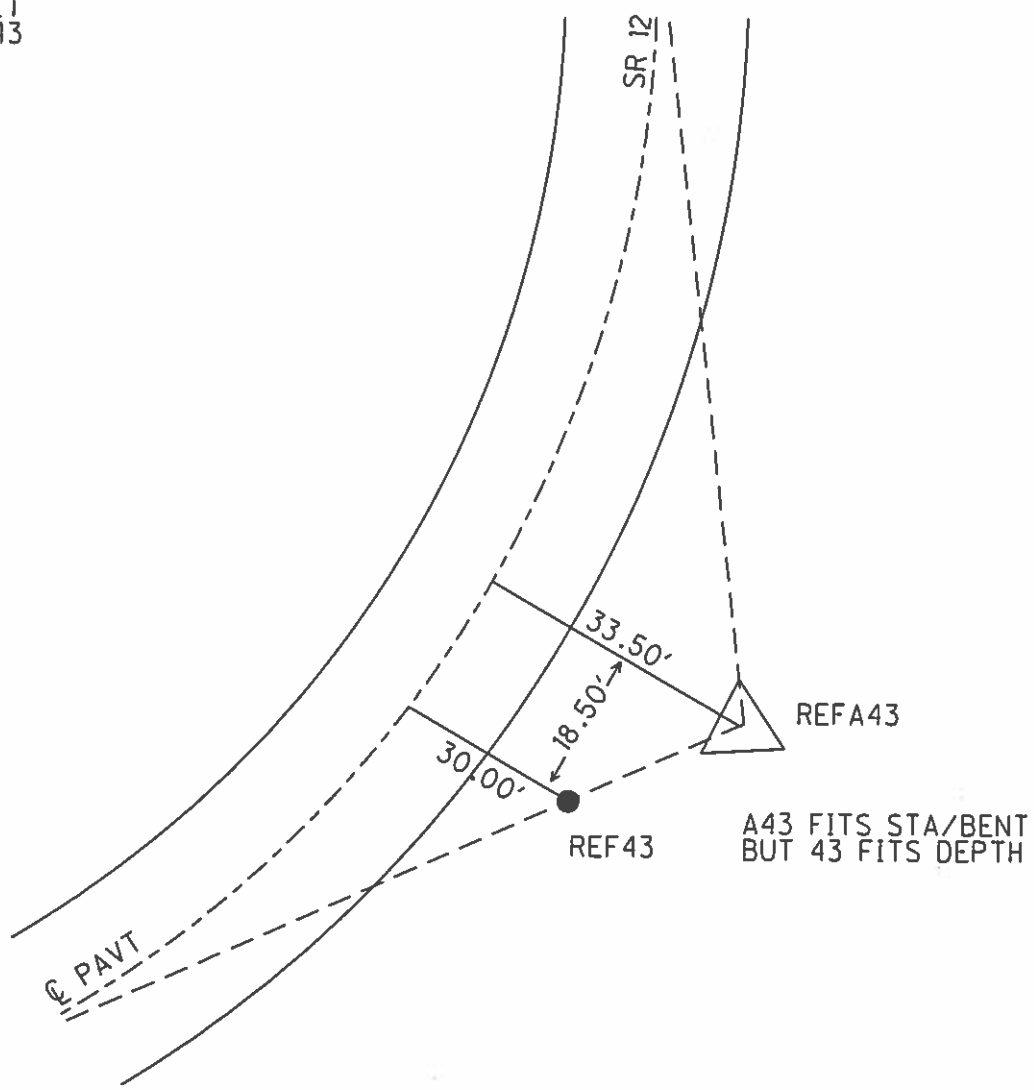

O.D.O.T. DISTRICT 2 SURVEY OFFICE

PERSONNEL

REFERENCE NO. 43

SHEET 36 OF 52

NOTES LOEHRKE

H.C. ROUSOS

R.C. LOEHRKE

DATE 8-19-99

WEATHER OVERCAST

TEMP. +74°

ROUTE S.R. 12

COUNTY Seneca

TOWNSHIP Jackson

SECTION 24

T 3 N R 13 E

TYPE MONUMENT 1" IRON PIN (BENT)
ON SURFACE - BELOW 1" Below GROUND
LEFT - Q PAVT. - RIGHT _____
_____ TO _____ EDGE PAVEMENT
S.L.M. _____

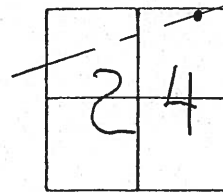

RECORD

P.I. Survey
 $\Delta = 20^{\circ} 17' 00''$ Lt
Sta 391+02.43

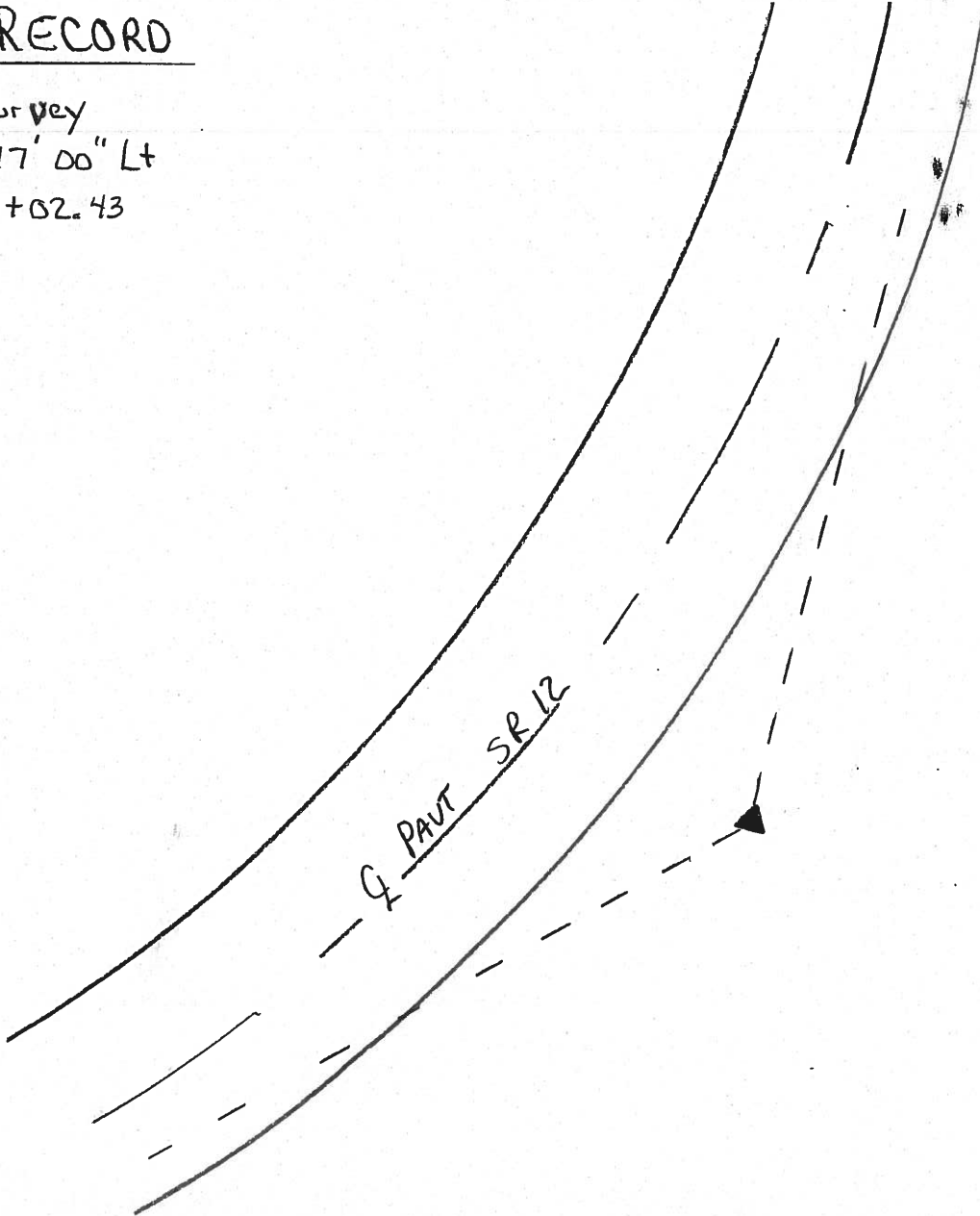

O.D.O.T. DISTRICT 2 SURVEY OFFICE

PERSONNEL

NOTES Cronin
 H.C. Ripple
 R.G. Barbour
Geyman

REFERENCE NO. 43

DRAWN 2/05/90
 DATE 2/01/90
 WEATHER OVERCAST - WINDY
 TEMP. 42°

SHEET 37 OF _____

ROUTE #12
 COUNTY Seneca
 TOWNSHIP Jackson
 SECTION 24
T 3 N R 13 E

TYPE MONUMENT 1" IRON PIN (BENT)
 ON SURFACE - BELOW _____
 LEFT - \odot PAV'T. - RIGHT 27.5'
 TO _____ EDGE PAVEMENT
 S.L.M. _____

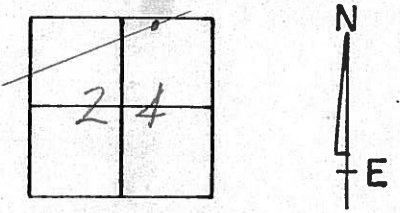

P.I. Survey
 $\Delta = 20^\circ 17' 00''$ Lt.
391+02.43

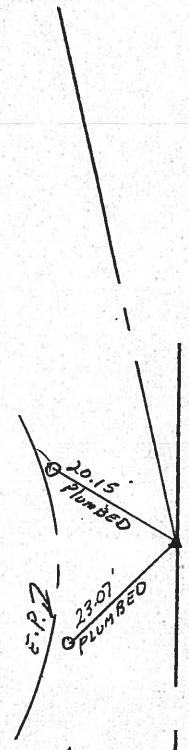

\odot - nail & shiner
 between white edge
 line & EDGE of stabilized
 berm



PERSONNEL	TITLE	PERSONNEL	TITLE
COUNTY		DATE	
<u>Seneca</u>		<u>11-9-72</u>	
S. R.		WEATHER	
<u>12</u>		<u>Cloudy</u>	
SEC		TEMP.	
<u>24 Jackson Twp.</u>		<u>40°</u>	
DESCRIPTION	JOB NO.		
<u>Fostoria to Sandusky Co. Line</u>			
	LEFT	CENTER LINE	RIGHT

C.S.
391+52.58
E survey
small R.R. spk.

44

P.I.
391+02.43
 $\Delta = 20^{\circ}17'$ Lt.
1" iron pin

43

S.C.
390+49.50
E survey
small R.R. spk.

42

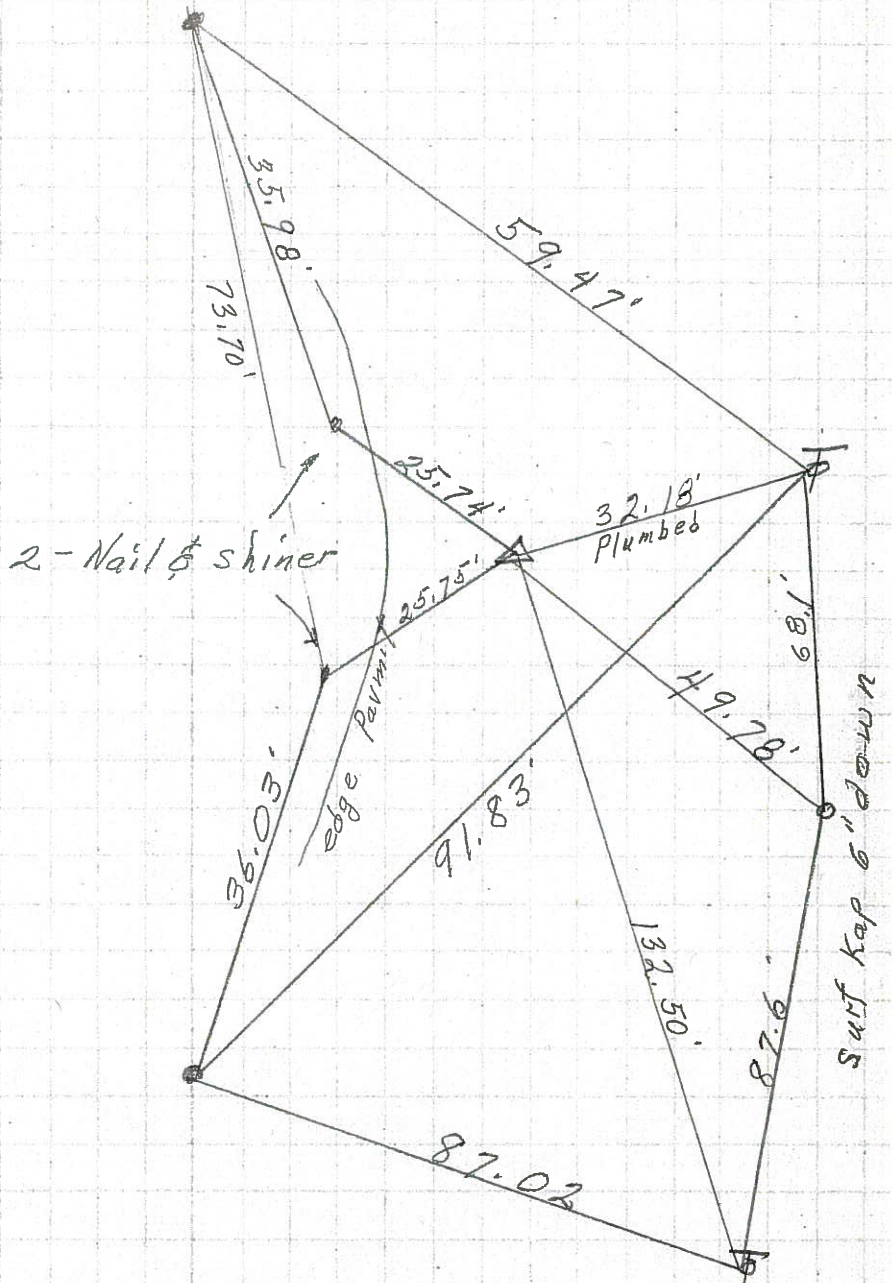

PERSONNEL TITLE PERSONNEL TITLE

COUNTY Seneca DATE 10-9-68

Schneider
Barbour
Redding
Potts

S. R. 12 WEATHER Fair
SEC. Fostoria to San. Co. Line TEMP. 70°

DESCRIPTION Ties for Control Points LEFT CENTER LINE RIGHT JOB NO.

17

318+20 (old)
Fd. R. R. spk. on top

8066

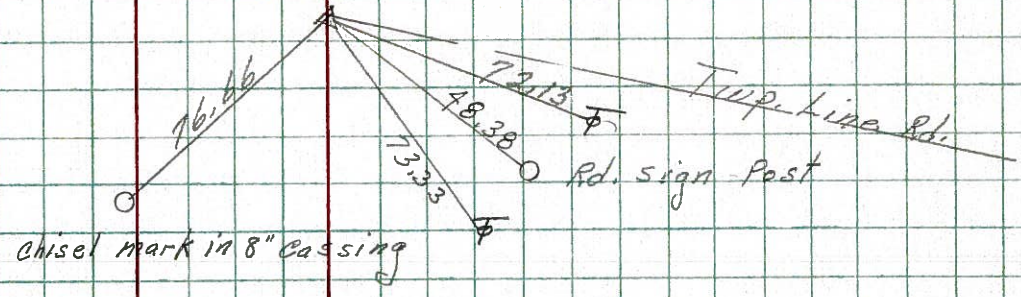

43

391+02.43
Fd. Iron pin 1' from edge
2- Nails & shiners
Permit

8065

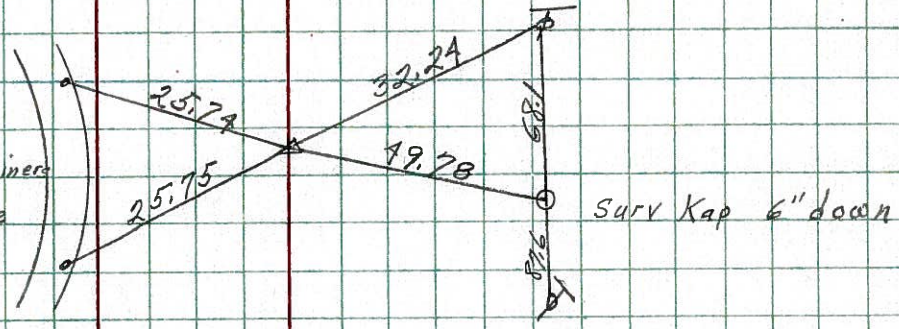

38

380+09.32
Spk. gone
Good ties

8064

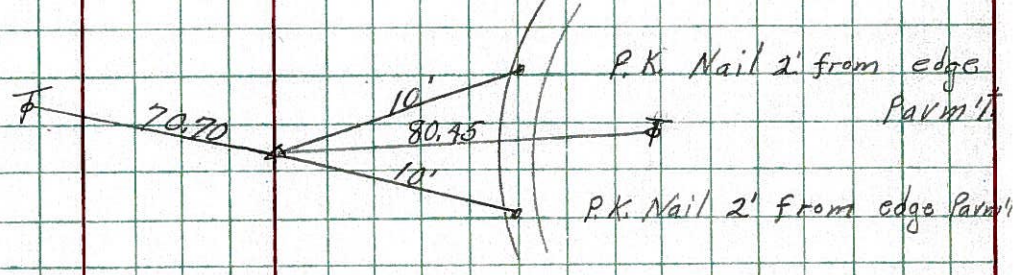

33

P.I.
356+32.25
P.K. Nail
2- P.K. Nails
1' from edge
Permit

8063

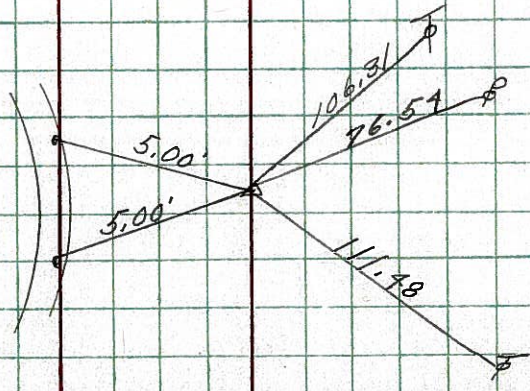

PERSONNEL TITLE PERSONNEL TITLE

COUNTY Seneca

DATE

S. R. 12-113

WEATHER

SEC.

TEMP.

DESCRIPTION

LEFT

CENTER LINE

RIGHT

JOB NO.

Sta. 290+42.75

P.C.

R/W marker

33'

33'

R/W marker

Iron pin on $\frac{1}{2}$ of R/W

P.K.

44'

#436

Sta. 294+96.79

P.T.

Iron pin on $\frac{1}{2}$ of R/W

63.55'

P.K.

No distance?

3" Gas Pipe fence post

#437

Sta. 300+75.88

P.C.

Iron pin on $\frac{1}{2}$ of R/W

35.3'

P.K.

#438

Sta. 303+29.32

P.T.

Iron Pin on $\frac{1}{2}$ of R/W

No Ties

#439

47

Sta. 318+20

Iron pin on $\frac{1}{2}$ of R/W

Set P.K.

28.05'

72.15'

35.45'

31.65'

12.70'

30" Cor. Iron pipe

Iron Post

#440