

O.D.O.T. DISTRICT 2 SURVEY OFFICE (USE ONLY)

PERSONNEL	REFERENCE NO.	<u>46</u>	SHEET	<u>47</u>	OF	<u>70</u>
NOTES	<u>HARBAUGH</u>	DATE	<u>05-30-12</u>	ROUTE	<u>SR 12</u>	
H.C.	<u>CANTERBURY</u>	WEATHER	<u>CLEAR</u>	COUNTY	<u>SENECA</u>	
R.C.	<u>COUTCHER</u>	TEMP.	<u>58°</u>	TOWNSHIP	<u>JACKSON</u>	
				SECTION	<u>24</u>	
				T	<u>3</u>	N
				R	<u>13</u>	E

TYPE MONUMENT \_\_\_\_\_ PK/WASHER \_\_\_\_\_  
 ON SURFACE - BELOW \_\_\_\_\_ ON \_\_\_\_\_  
 LEFT - Q PAV'T - RIGHT \_\_\_\_\_ ON \_\_\_\_\_  
11.0' TO RT EDGE PAVEMENT  
 S.L.M. \_\_\_\_\_ 411+57 \_\_\_\_\_  
 GRID: NORTHING: 563292.265 EASTING: 1746111.121

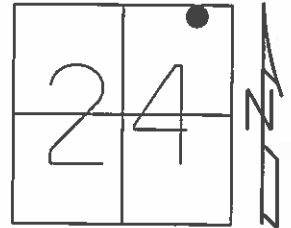

RECORD:  
 CRONIN - P.O.T.  
 STA 395+56.66 AHD  
 395+52.58 BACK  
 LS=400'  
 04-12-00 SET PK/WASHER, SAH  
 05-30-12 FD PK/WASHER  
 06-05-12 GPS REF46  
 11-13-12 SET MAG/WASHER, SDC  
 11-13-12 GPS NEWREF46, SDC

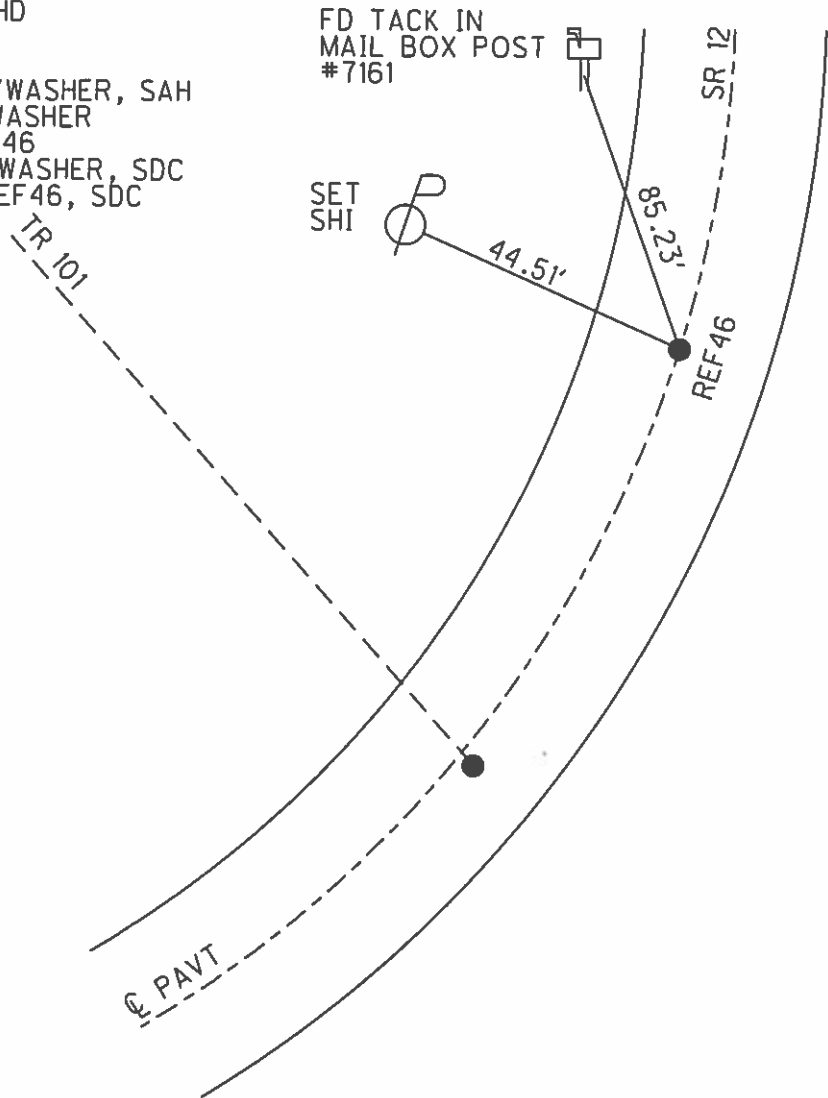

# O.D.O.T. DISTRICT 2 SURVEY OFFICE

PERSONNEL

NOTES LoEHRKE  
 H.C. Rousos  
 R.C. LoEHRKE

REFERENCE NO. 45c46

SHEET 38 OF 52

DATE 8-19-99  
 WEATHER OVERCAST  
 TEMP. +74°

ROUTE S.R. 12  
 COUNTY Seneca  
 TOWNSHIP Jackson  
 SECTION 24  
T 3 N R 13 E

Reset 4-12-2000  
 CL SH

TYPE MONUMENT P.K./WASHERS  
 ON SURFACE - ~~BELOW~~ Yes  
~~EFF - C~~ PAV'T. - RIGHT #45 @ 1.7' #46 ON  $\frac{1}{4}$ "  
 10.9' TO RT EDGE PAVEMENT  
 S.L.M. 409+85 & 411+57

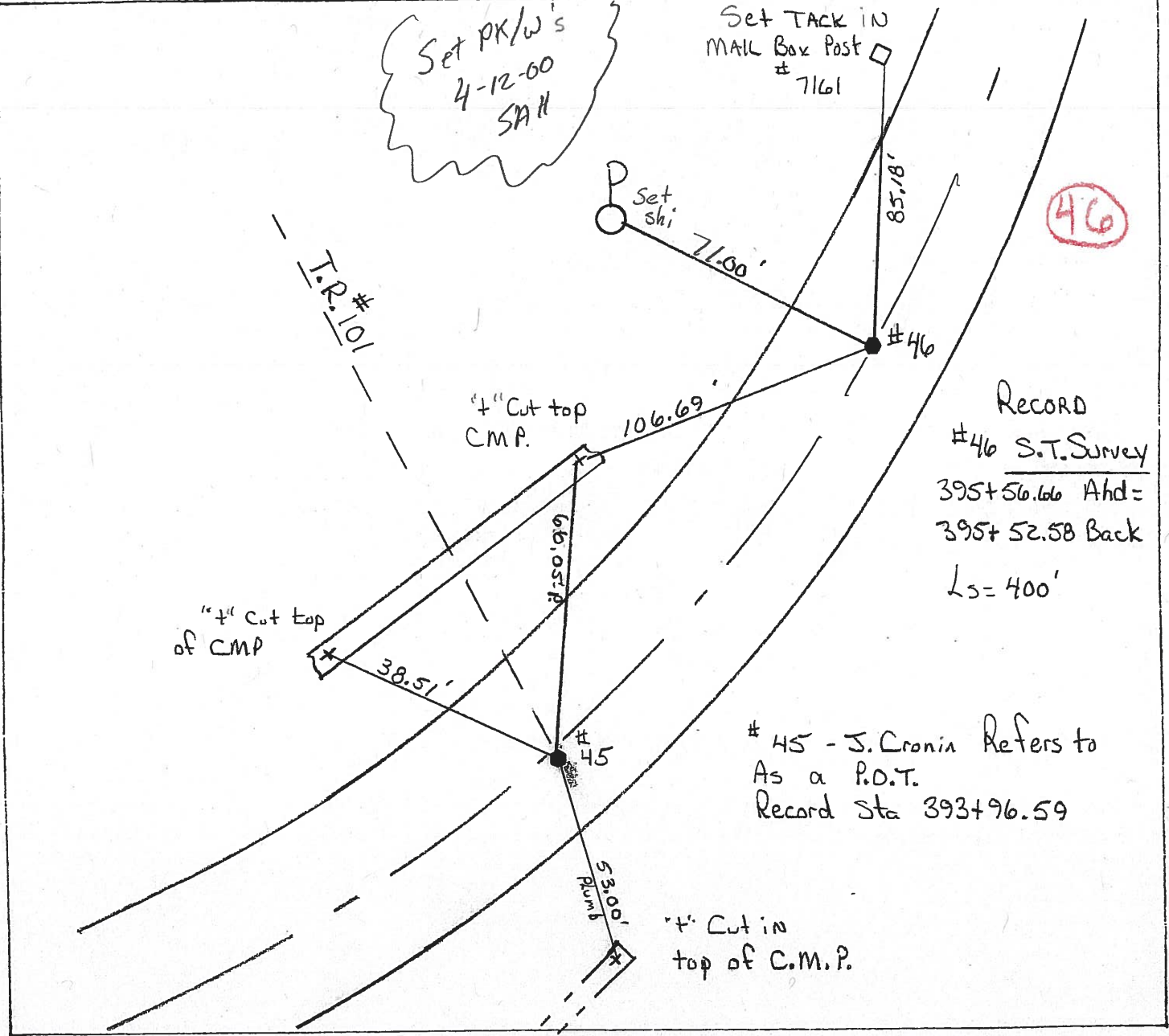
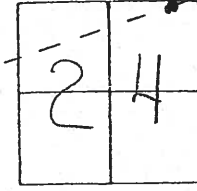

O.D.O.T. DISTRICT 2 SURVEY OFFICE

PERSONNEL

NOTES Cronin  
H.C. Ripple  
R.G. Barbour  
Geyman

REFERENCE NO. 46  
DRAWN 2/05/90  
DATE 2/01/90  
WEATHER overcast-windy  
TEMP. 42°

SHEET 40 OF \_\_\_\_\_

ROUTE #12  
COUNTY Seneca  
TOWNSHIP Jackson  
SECTION 24  
T3 N R 13 E

TYPE MONUMENT Mine Spike  
ON SURFACE - BELOW 1/2" ±  
LEFT - CL PAV'T. - RIGHT \_\_\_\_\_  
\_\_\_\_\_ TO \_\_\_\_\_ EDGE PAVEMENT  
S.L.M. \_\_\_\_\_

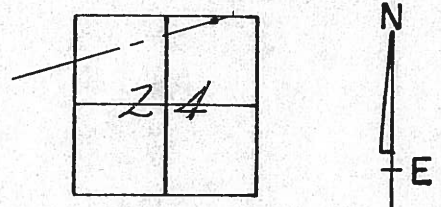

S.T. Survey  
395 + 56.66 Ahd =  
395 + 52.58 Bk

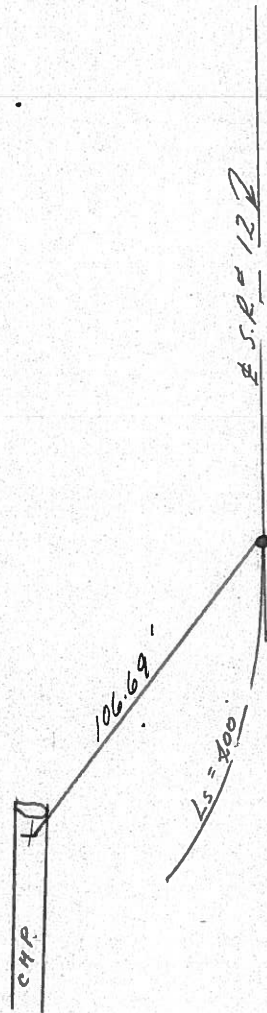



PERSONNEL TITLE PERSONNEL TITLE

COUNTY Seneca DATE 11-9-72

S. R. 12 WEATHER Cloudy

SEC. 24 Jackson Twp. TEMP. 40°

DESCRIPTION Fostoria to Sandusky Co. Line JOB NO.

LEFT CENTER LINE RIGHT

318+20 (old)  
R.R. spk. on  
E of R/W  
P.K. Nail on top

47

chisel mark in 8" casing

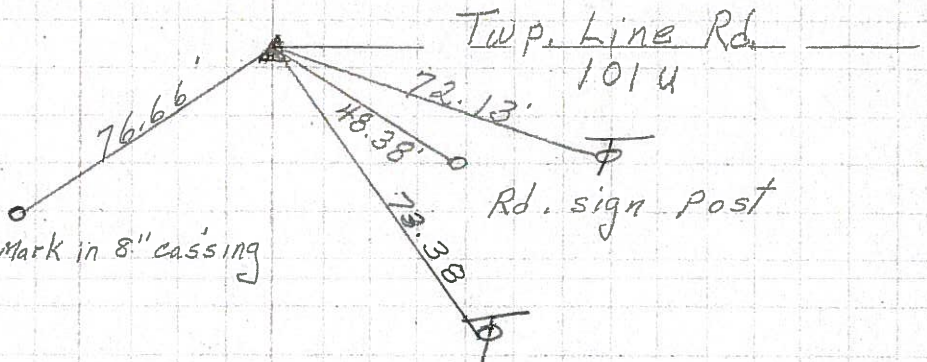

S.T.  
395+52.58 Bk.  
395+56.66 Ahd.  
small R.R. spk.

46

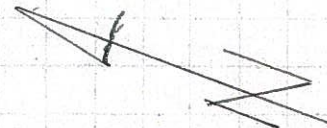
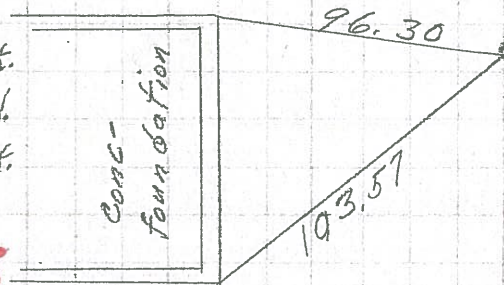

P.O.T.  
393+96.50  
small RR. spk.  
Twp. Rd. 1014

45

Notch on end & top  
Notch on end & top

