

O.D.O.T. DISTRICT 2 SURVEY OFFICE (USE ONLY)

PERSONNEL	REFERENCE NO.	<u>47</u>	SHEET	<u>48</u>	OF	<u>70</u>
NOTES	<u>HARBAUGH</u>	DATE	<u>05-30-12</u>	ROUTE	<u>SR 12</u>	
H.C.	<u>CANTERBURY</u>	WEATHER	<u>CLEAR</u>	COUNTY	<u>SENECA</u>	
R.C.	<u>COUTCHER</u>	TEMP.	<u>68°</u>	TOWNSHIP	<u>JACKSON</u>	
				SECTION	<u>13</u>	
				T <u>3</u> N	R <u>13</u> E	

TYPE MONUMENT _____ PK/WASHER _____
 ON SURFACE - BELOW _____ ON _____
 LEFT - $\frac{1}{4}$ PAV'T - RIGHT _____ ON _____
10.5' TO LT EDGE PAVEMENT
 S.L.M. _____ 423+08
 GRID: NORTHING: 563869.715 EASTING: 1747117.684

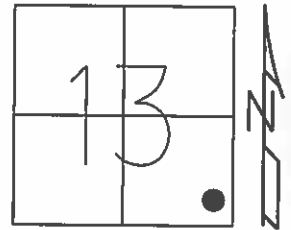

RECORD:
 P.O.T STA 318+20
 11-10-99 SET PK/WASHER, SAH
 05-30-12 FD PK/WASHER
 06-05-12 GPS REF 47
 10-23-12 SET MAG/WASHER, SDC
 11-13-12 GPS NEWREF 47, SDC

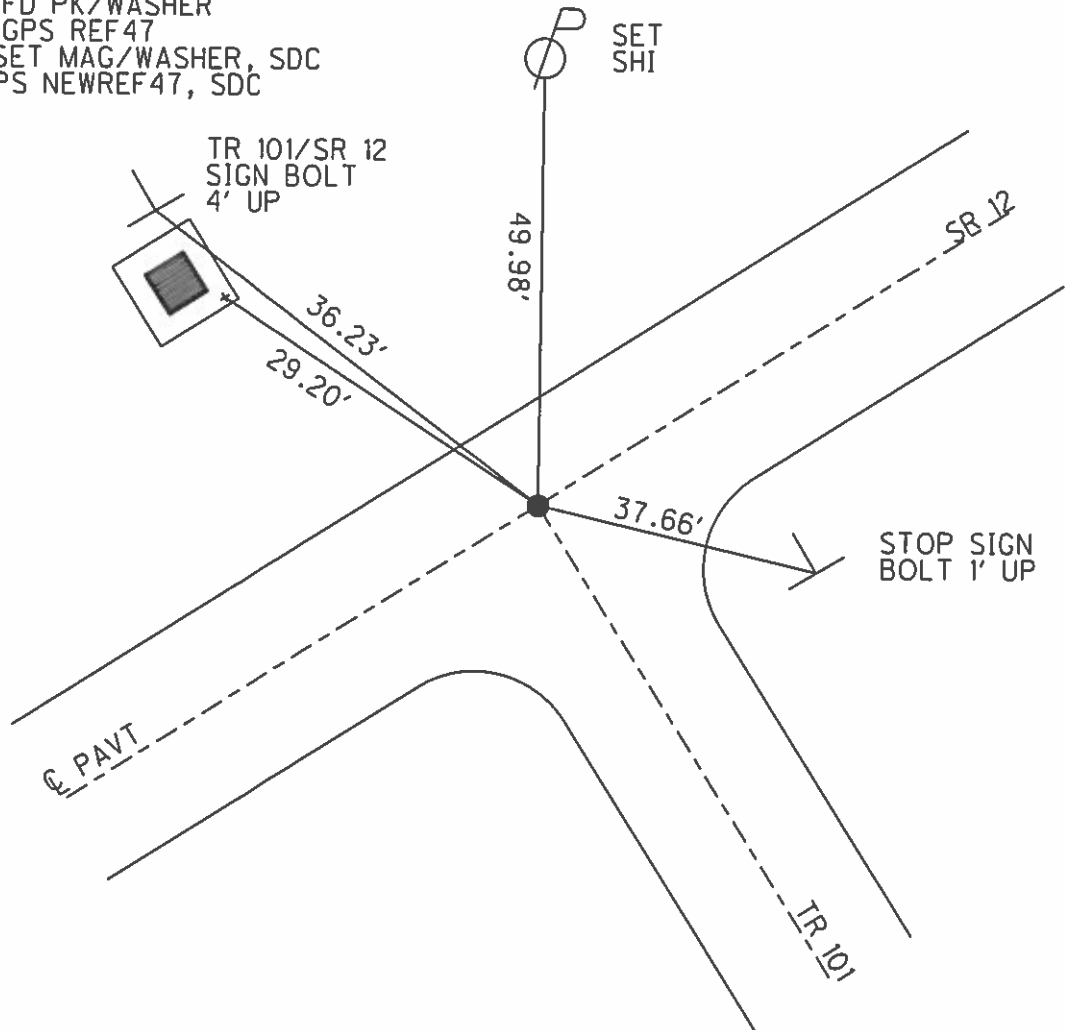

O.D.O.T. DISTRICT 2 SURVEY OFFICE

PERSONNEL

REFERENCE NO. 47

SHEET 39 OF 52

NOTES C. LOEHRKE

H.C. T. ROUSOS

R.C. C. LOEHRKE

DATE 8-18-99

WEATHER overcast

TEMP. +76°

ROUTE SR 12

COUNTY Seneca

TOWNSHIP Jackson

SECTION 13

T3 NR 13 E

TYPE MONUMENT P.K./WASHER

ON SURFACE - ~~BELOW~~ Yes

~~LEFT~~ - C. PAV'T. - ~~RIGHT~~ Both

11.0' TO Lt EDGE PAVEMENT

S.L.M. 423+0B

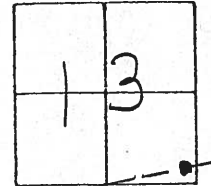

RECORD

POT Sta 318+20

Set PK/W
11-10-99
SAH

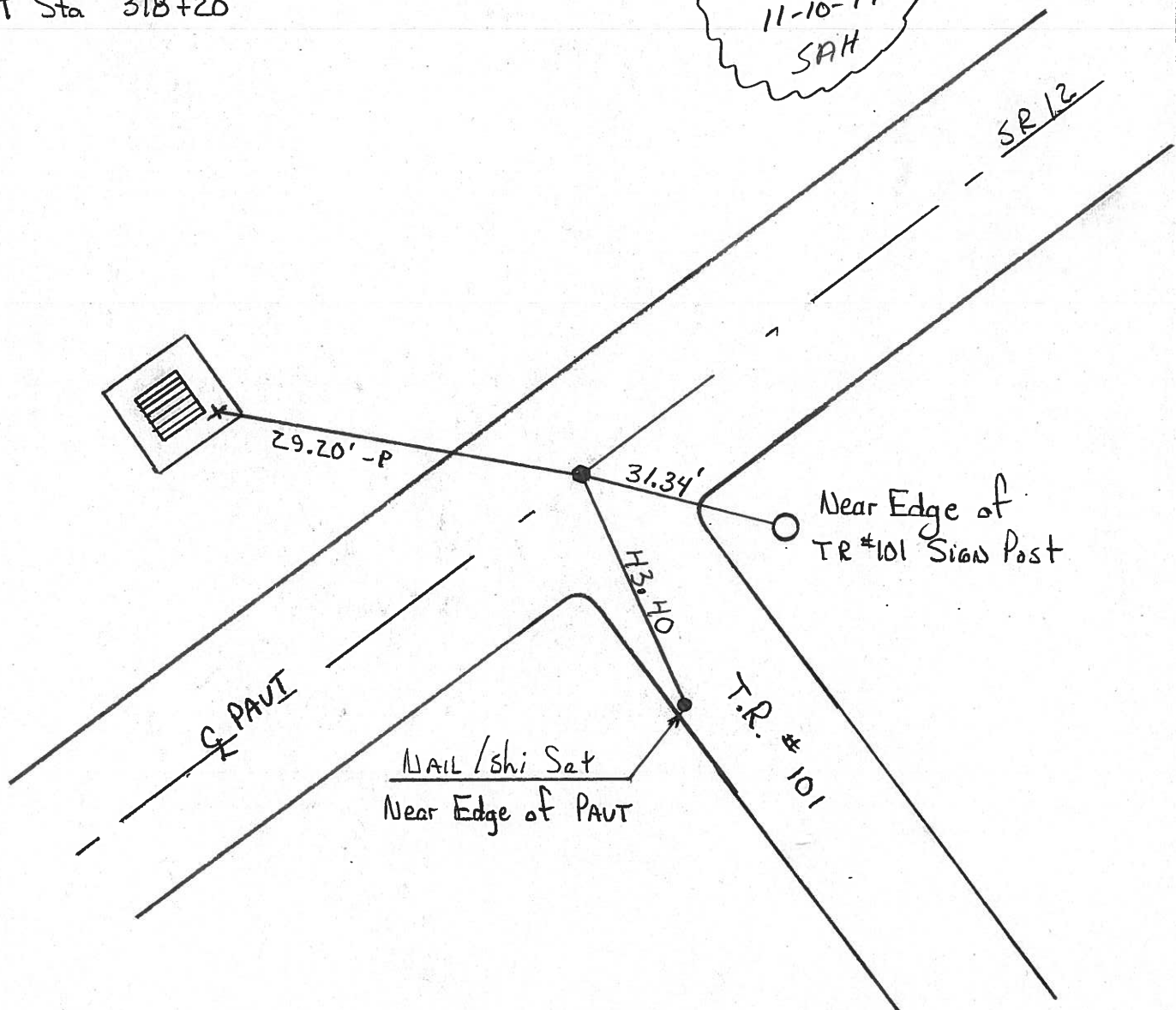

O.D.O.T. DISTRICT 2 SURVEY OFFICE

PERSONNEL

REFERENCE NO. 47

SHEET 4 OF

NOTES Cronin

H.C. Ripple

R.G. Barbour

Geyman

DATE 2/05/90

WEATHER overcast - windy

TEMP. 37°

ROUTE # 12

COUNTY Seneca

TOWNSHIP Jackson

SECTION 13

T 3 N R 13 E

TYPE MONUMENT P.R. WASHER

ON SURFACE - BELOW 1 1/2' ±

LEFT - ☉ PAV'T. - RIGHT

 TO EDGE PAVEMENT

S.L.M.

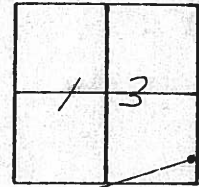

P.O.T.
318+20 (old Sta.)
P.R. i washer atop same
atop R.R. spike

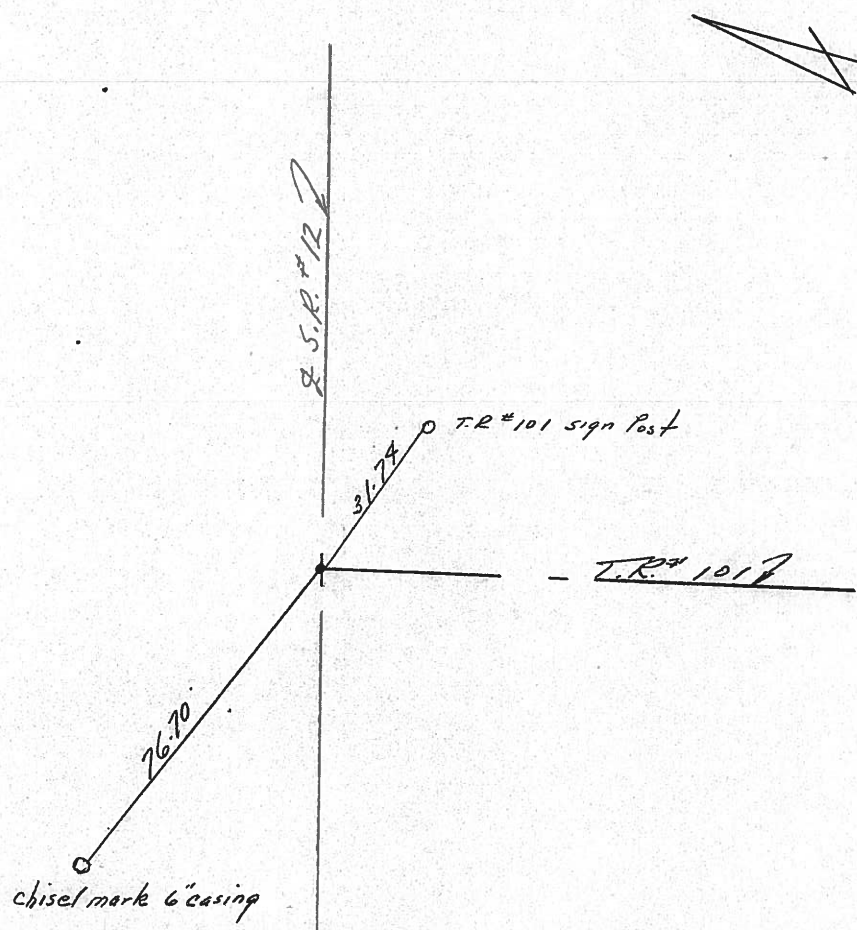

PERSONNEL TITLE PERSONNEL TITLE

COUNTY Seneca DATE 11-9-72

S. R. 12 WEATHER Cloudy

SEC. 24 Jackson Twp. TEMP. 40°

DESCRIPTION Fostoria to Sandusky Co. Line JOB NO.

LEFT CENTER LINE RIGHT

318+20 (old)
R.R. spk. on
E of R/W
P.K. Nail on top

47

chisel mark in 8" casing

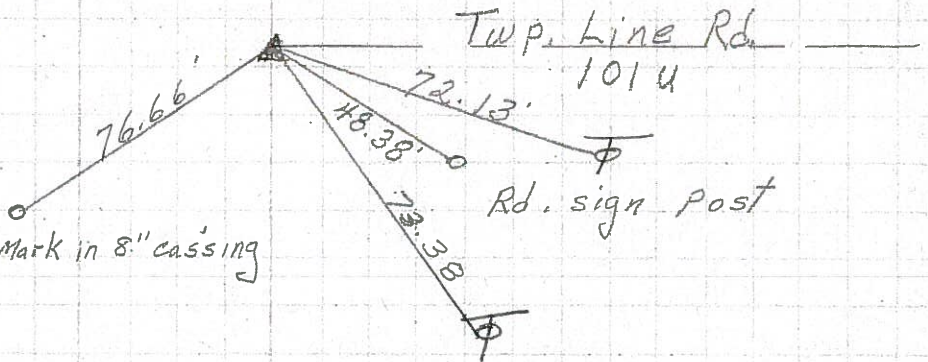

S.T.
395+52.58 Bk.
395+56.66 Ahd.
small R.R. spk.

46

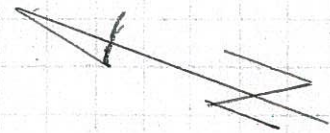
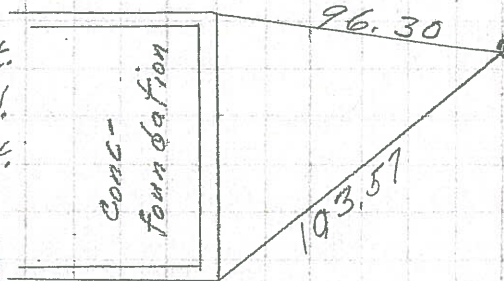

P.O.T.
393+96.50
small RR. spk.
Twp. Rd. 101V

45

Notch on end & top
Notch on end & top

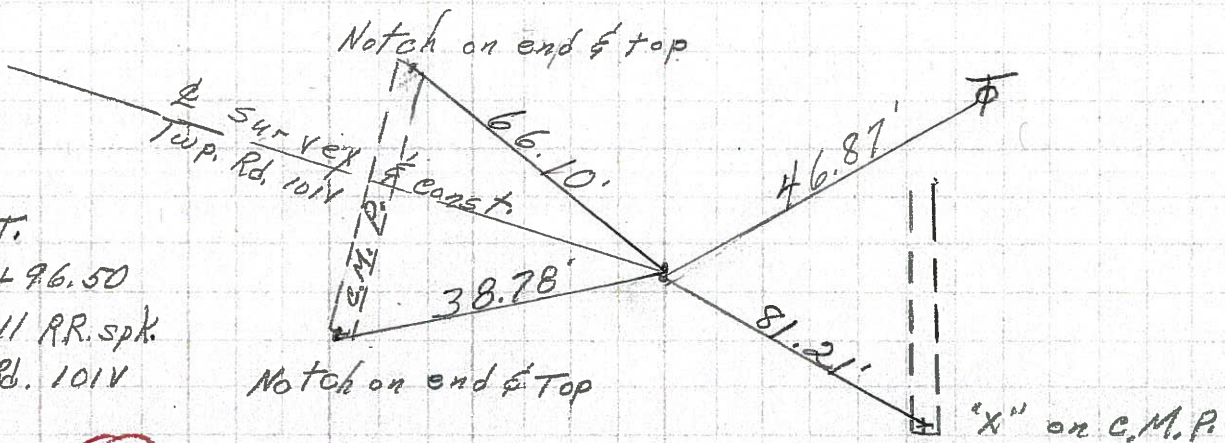

PERSONNEL	TITLE	PERSONNEL	TITLE	COUNTY	Seneca	DATE	10-9-68
Schneider				S. R.	12	WEATHER	Fair
Barbour				SEC.	Fosteria to San. Co. Line	TEMP.	70°
Redding							
Potts							

DESCRIPTION Ties for Control Points JOB NO. _____

47

318+20 (old)
Fd. R. R. spk. on top
8066

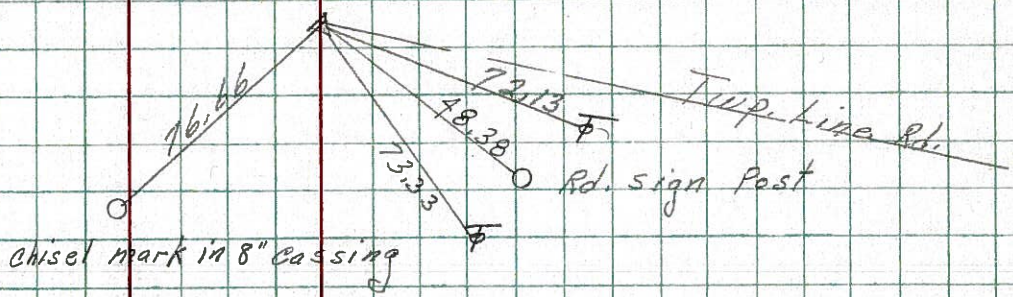

43

391+02.43
Fd. Iron pin
2-Nails & shiners
1' from edge
Permit
8065

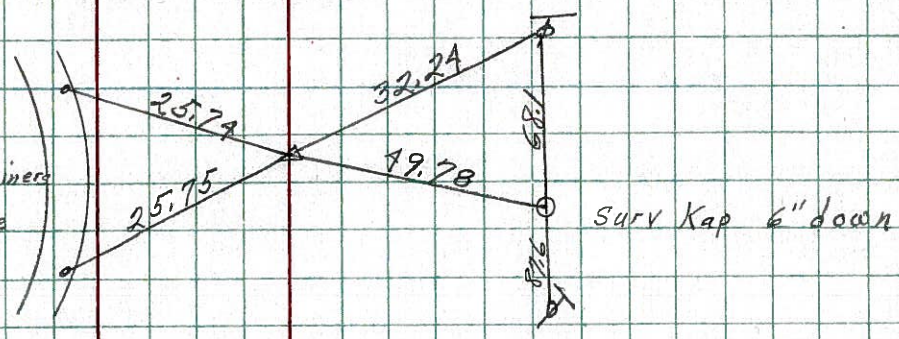

38

380+09.32
Spk. gone
Good ties
8064

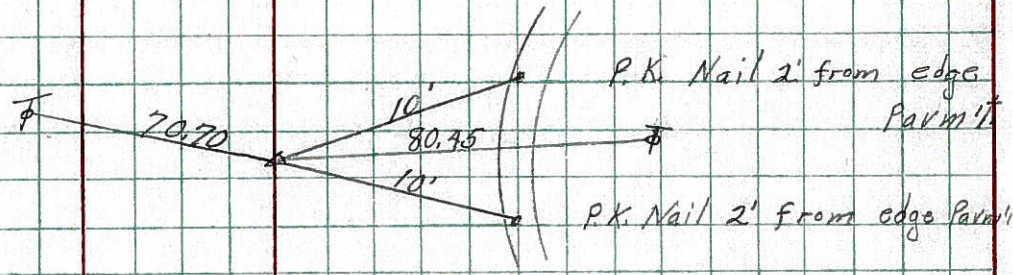

33

P.I.
356+32.25
P.K. Nail
2-P.K. Nails
1' from edge
Permit
8063

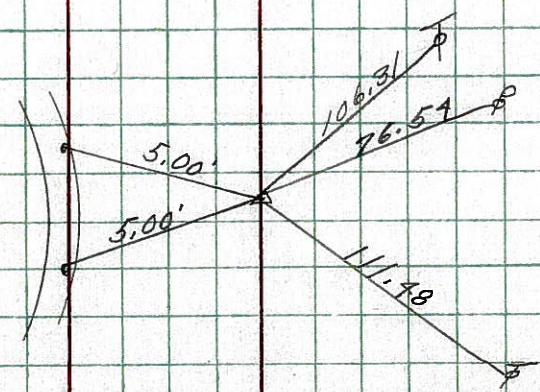

PERSONNEL TITLE PERSONNEL TITLE

COUNTY Seneca DATE

S. R. 12-113 WEATHER

SEC. 232 TEMP.

DESCRIPTION LEFT CENTER LINE RIGHT JOB NO.

Sta. 290+42.75

P.C.

Aw marker

33'

33'

R/W marker

Iron pin on ϕ of R/W

P.K.

44'

#436



Sta. 291+96.79

P.T.

Iron pin on ϕ of R/W

#437

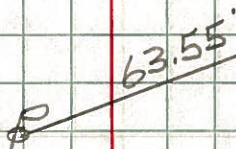

No Distance?

3' Gas Pipe fence post

P.K.

Sta. 300+75.88

P.C.

Iron pin on ϕ of R/W

#438

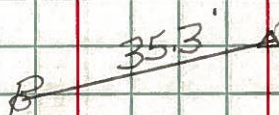

P.K.

Sta. 303+29.32

P.T.

Iron Pin on ϕ of R/W

#439

No Ties

47

Sta. 318+20

Iron pin on ϕ of R/W

#440

