

O.D.O.T. DISTRICT 2 SURVEY OFFICE (USE ONLY)

PERSONNEL	REFERENCE NO.	<u>48</u>	SHEET	<u>49</u>	OF	<u>70</u>
NOTES	<u>HARBAUGH</u>	DATE	<u>05-30-12</u>	ROUTE	<u>SR 12</u>	
H.C.	<u>CANTERBURY</u>	WEATHER	<u>CLEAR</u>	COUNTY	<u>SENECA</u>	
R.C.	<u>COUTCHER</u>	TEMP.	<u>68°</u>	TOWNSHIP	<u>LIBERTY</u>	
				SECTION	<u>18</u>	
				T__N	R__E	

TYPE MONUMENT _____ MAG/WASHER _____
 ON SURFACE - BELOW _____ ON _____
 LEFT - CL PAV'T - RIGHT _____ ON _____
11.0' TO LT EDGE PAVEMENT
 S.L.M. _____ 445+28 _____
 GRID: NORTHING: 564980.970 EASTING: 1749026.742

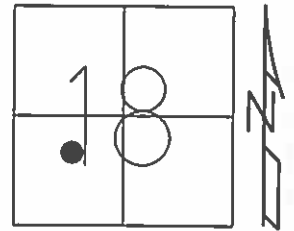

RECORD:
 P.I. STA 340+29 (OLD STA)
 =00°10'00" LT (1931)
 08-18-88 SET PK/WASHER
 05-30-12 FD PK/WASHER
 06-05-12 GPS REF48
 10-23-12 SET MAG/WASHER, SDC
 11-13-12 GPS NEWREF48, SDC

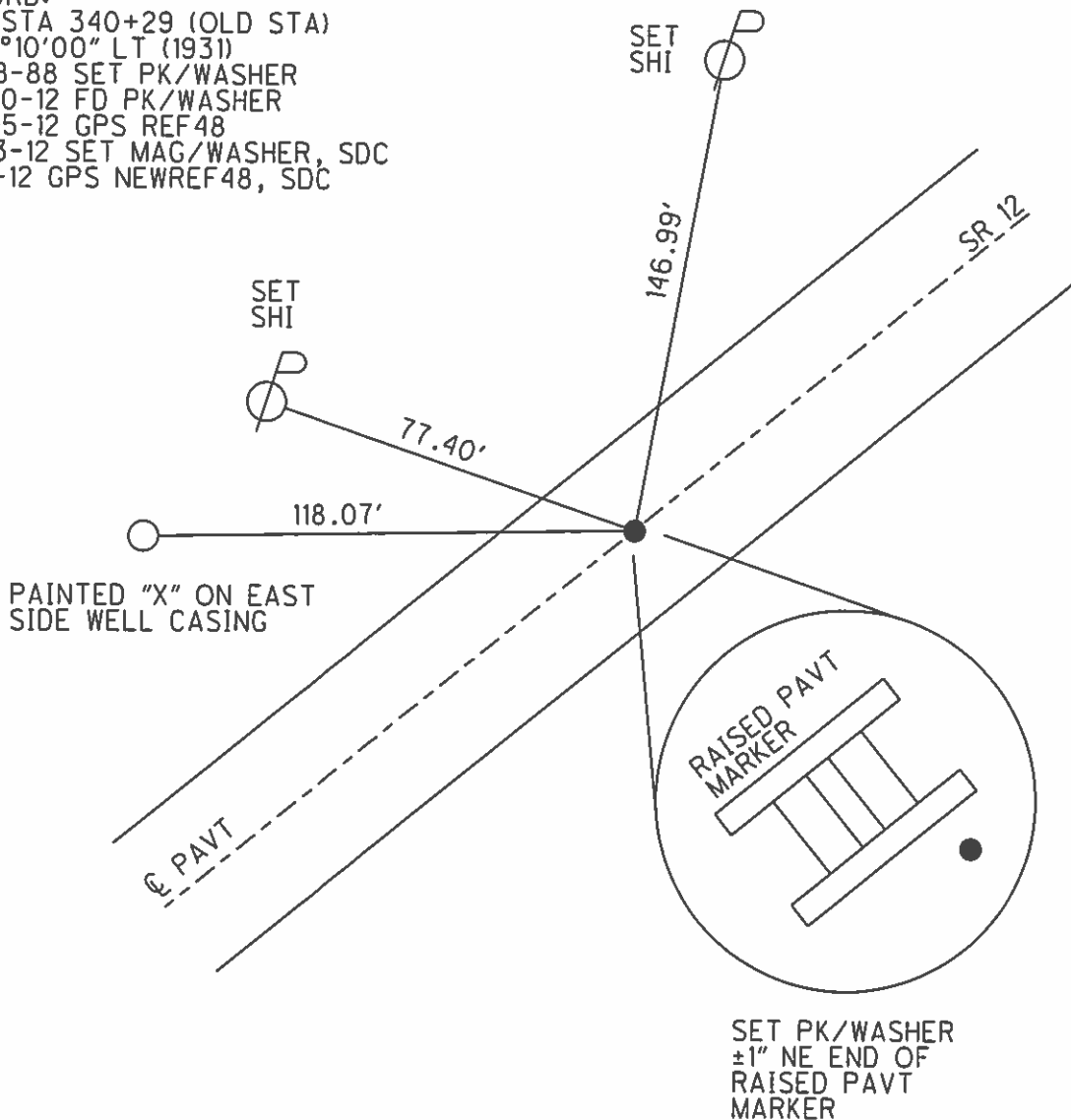

O.D.O.T. DISTRICT 2 SURVEY OFFICE

PERSONNEL

REFERENCE NO. 48

SHEET 40 OF 52

NOTES LOEHRKE

H.C. Rausas

R.C. LOEHRKE

DATE 8-18-99

WEATHER OVERCAST

TEMP. +75

ROUTE S.R. 12

COUNTY Seneca

TOWNSHIP Liberty

SECTION 18

T R

TYPE MONUMENT P.K. / WASHER

ON SURFACE - ~~BELOW~~ Yes

~~LEFT~~ - C PAV'T. - ~~RIGHT~~ Yes

10.9 TO Lt EDGE PAVEMENT

S.L.M. 445+28

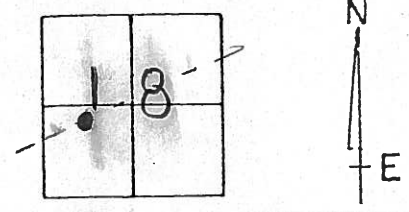

RECORD

P.I. Sta 340+29 (old Sta)

$\Delta = 00^{\circ} - 10' - 00''$ Lt (1931)

PAINTED "t" ON
East Side Well Casing
○ 117.87

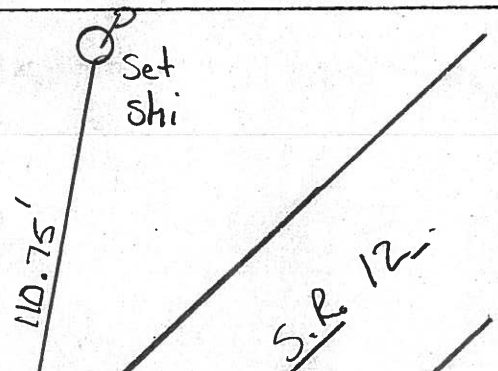

Set P.K. / WASHER
 $\pm 1''$ NE END of
RAISED PAVT.
MARKER

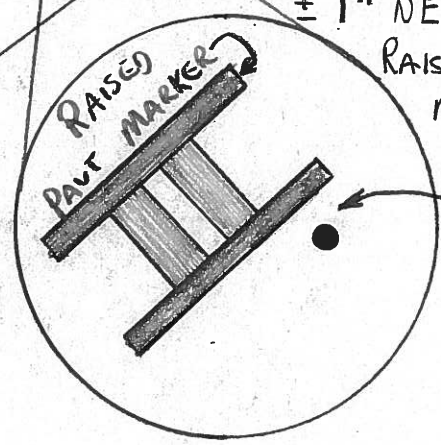

O.D.O.T. DISTRICT 2 SURVEY OFFICE

PERSONNEL _____

REFERENCE NO. 48

SHEET 42 OF _____

NOTES Cronin

H.C. Ripple

R.C. Barbour

Geyman

DATE 2/05/90

WEATHER overcast-windy

TEMP. 37°

ROUTE #12

COUNTY Seneca

TOWNSHIP Liberty

SECTION 18

T 3 N R 14 E

TYPE MONUMENT P.K. & washer

ON SURFACE - BELOW _____

LEFT - ☉ PAV T. - RIGHT _____

TO _____ EDGE PAVEMENT

S.L.M. _____

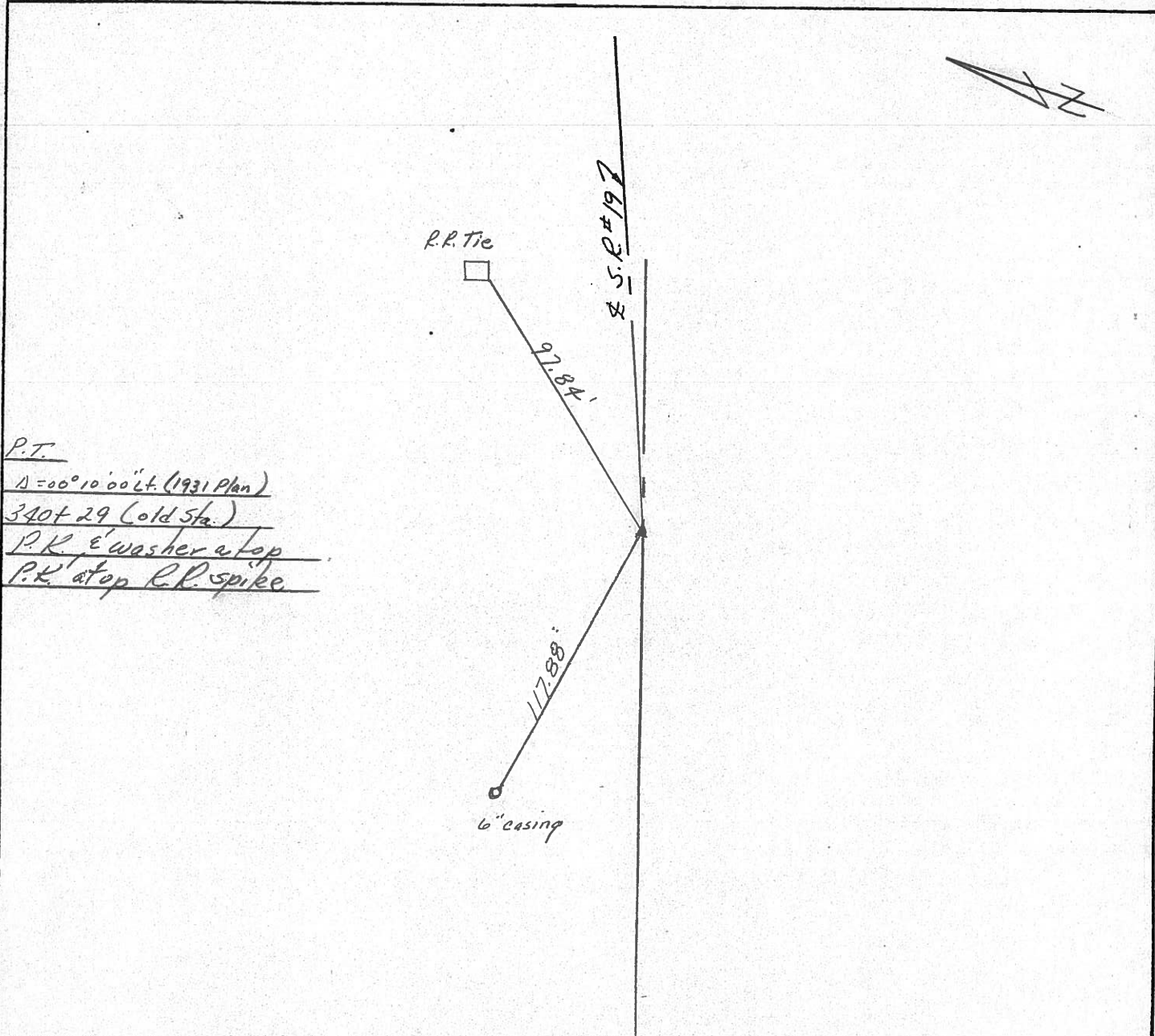
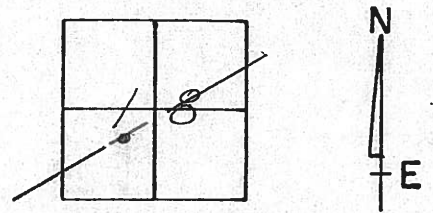

PERSONNEL TITLE PERSONNEL TITLE

COUNTY Seneca DATE 10-9-72

S. R. 12 WEATHER Fair

SEC. 18 Liberty Twp. TEMP. 50°

DESCRIPTION Fostoria to Sandusky Co. Line JOB NO.

LEFT CENTER LINE RIGHT

362+20 (old)
R.R. spk. on \perp R/W
P.K. Nail on Top

50

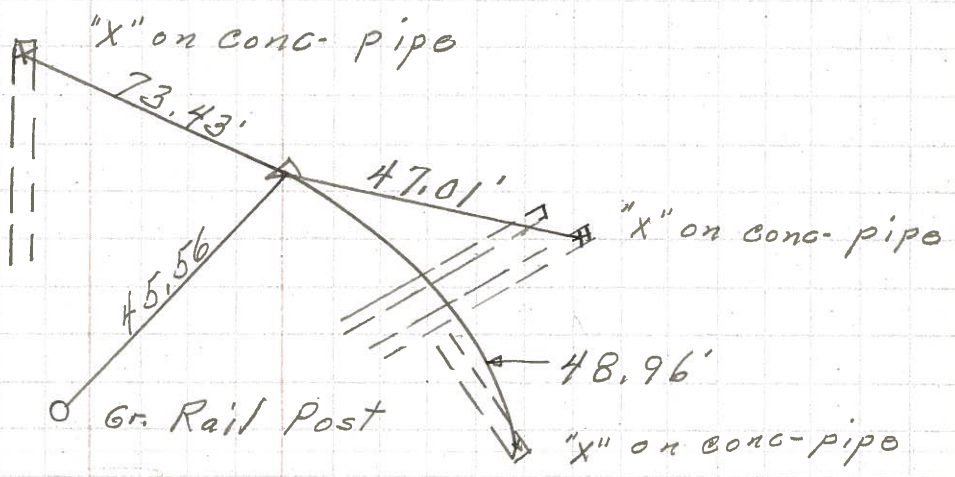
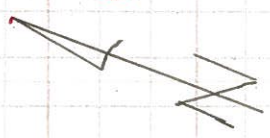

352+22 old
R.R. spk. on \perp of R/W
P.K. on top

49

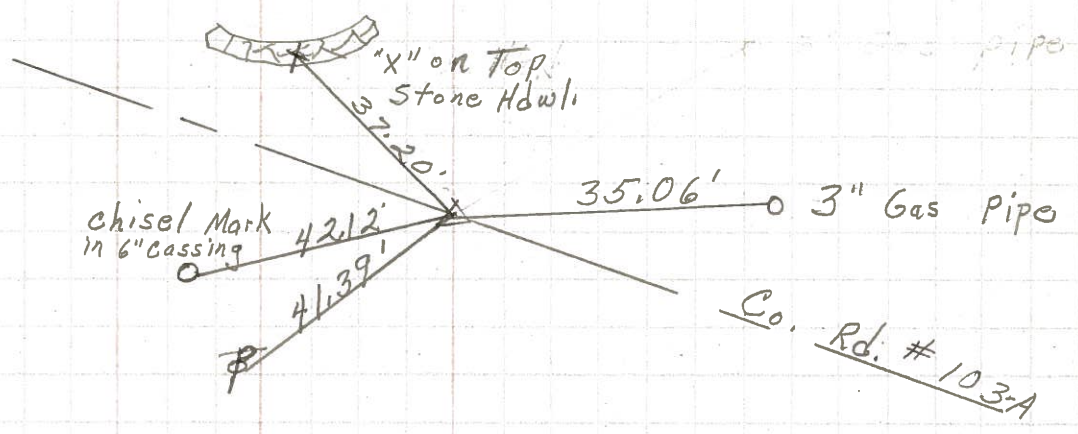

340+29 (old)
R.R. spk. on \perp of R/W
P.K. on Top

48

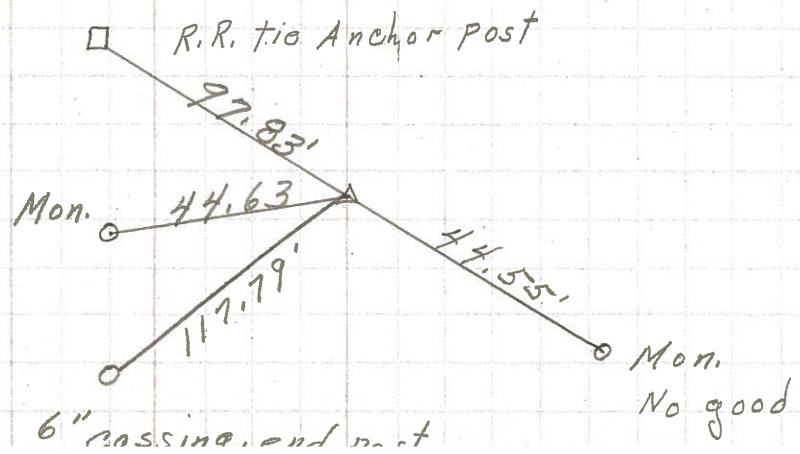

PERSONNEL TITLE PERSONNEL TITLE

schneider

COUNTY Seneca DATE 10-11-68

Barbour

S. R. 12 WEATHER Fair

Redding

SEC. Fostoria Corp to sanc. line TEMP. 65°

Potts

DESCRIPTION Ties for Control Points

JOB NO.

LEFT

CENTER LINE

RIGHT

51

370+95 (old)
Fd. spk. on top

8070

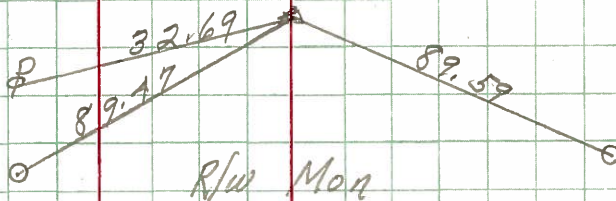

50

362+20 (old)
Fd. R.R. spk. on top

8069

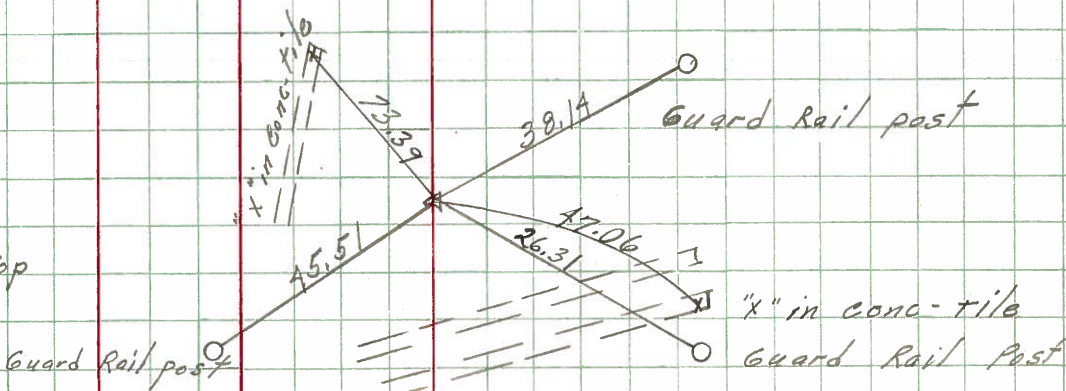

49

352+22 (old)
Fd. R.R. spk. on top
chisel mark in 8' basing

8068

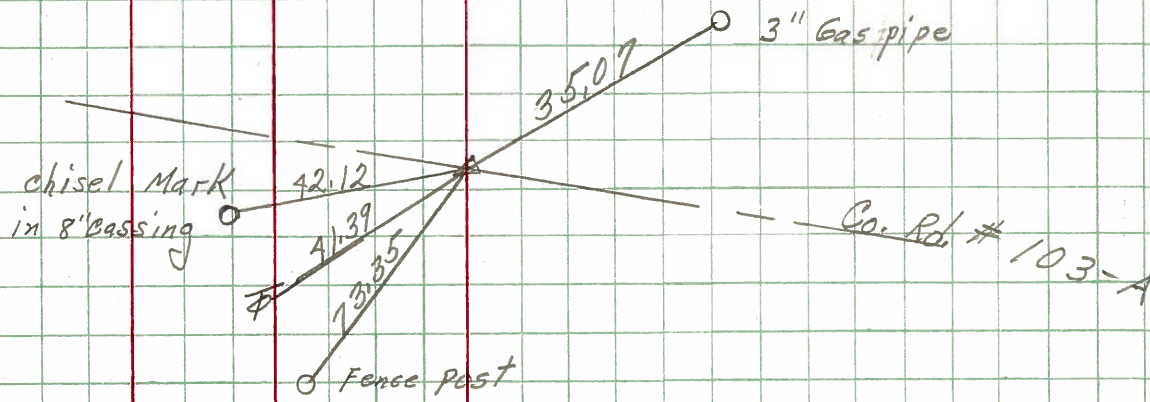

48

340+29 (old)
Fd. spk. on top

8067

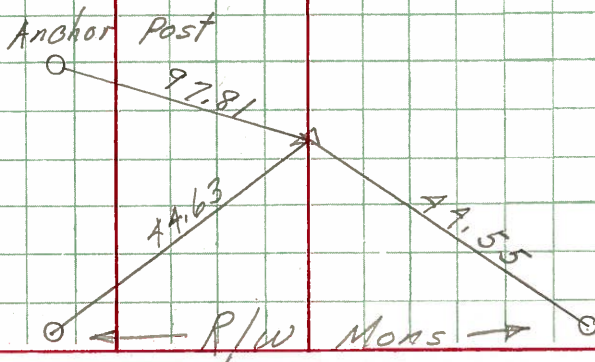

PERSONNEL TITLE PERSONNEL TITLE

COUNTY Seneca

DATE

S. R. 12-113

WEATHER

SEC.

TEMP.

DESCRIPTION

LEFT

CENTER LINE

RIGHT

JOB NO.

48

Sta. 340+29

Iron pin on ϕ of R/W

#441

R/W marker

44.45'

Set P.K.

46.92'

32.45'

45.18'

Shi. Fence Post

Shi. Fence Post

R/W marker

Shi. Fence Post

49

Sta. 352+22

P.I

Iron pin on ϕ of R/W

#442

R/W marker

41.4'

P.K.

19.85'

35'

71.9'

3" Gas pipe

Guy Pole

End of Sec. 6

50

Sta. 362+20

Iron pin on ϕ of R/W

#443

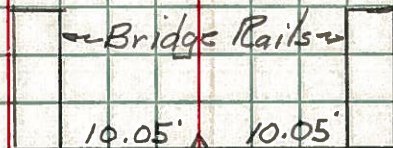

51

Sta. 370+95

Iron pin on ϕ of R/W

#444

R/W marker

33.8'

100.55'

P.K.

76'

89.54'

100.5'

R/W marker