

O.D.O.T. DISTRICT 2 SURVEY OFFICE (USE ONLY)

PERSONNEL	REFERENCE NO.	<u>51</u>	SHEET	<u>52</u>	OF	<u>70</u>
NOTES	<u>HARBAUGH</u>	DATE	<u>05-30-12</u>	ROUTE	<u>SR 12</u>	
H.C.	<u>CANTERBURY</u>	WEATHER	<u>CLEAR</u>	COUNTY	<u>SENECA</u>	
R.C.	<u>COUCHER</u>	TEMP.	<u>68'</u>	TOWNSHIP	<u>LIBERTY</u>	
				SECTION	<u>18</u>	
				T	<u>3</u>	N
				R	<u>14</u>	E

TYPE MONUMENT	<u>PK/WASHER</u>
ON SURFACE - BELOW	<u>ON</u>
LEFT - $\phi$ PAV'T - RIGHT	<u>0.4'</u>
<u>9.9'</u> TO LT EDGE PAVEMENT	
S.L.M.	<u>475+98</u>

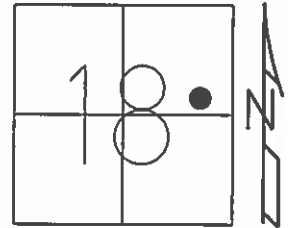

GRID: NORTHING: 566548.804 EASTING: 1751645.361

P.I. RECORD  
 OLD STA 370 95  
 =00°41'00" RT (1931 PLAN)  
 11-10-99 SET PK/WASHER, SAH  
 05-30-12 FD PK/WASHER  
 06-05-12 GPS REF51  
 10-24-12 SET MAG/WASHER, SDC  
 11-13-12 GPS NEWREF51, SDC

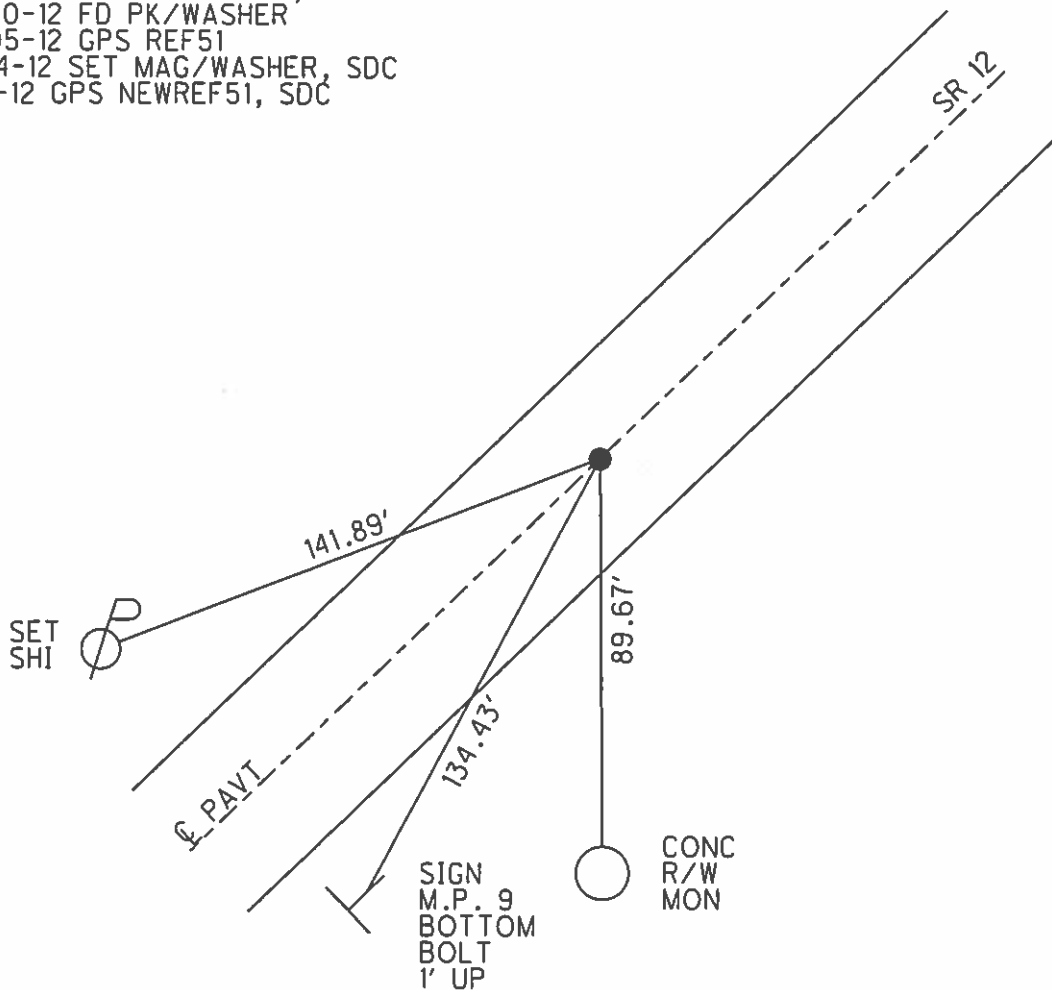

O.D.O.T. DISTRICT 2 SURVEY OFFICE

PERSONNEL

REFERENCE NO. 51

SHEET 43 OF 52

NOTES LOEHRKE

H.C. VAN DUSEN

R.C. ROUSOS

DATE 8-18-99

WEATHER CLOUDY

TEMP. +74

ROUTE S.R.12

COUNTY Seneca

TOWNSHIP Liberty

SECTION 18

T3 N R 14 E

TYPE MONUMENT P.K. / WASHER

ON SURFACE - ~~BELOW~~ Yes

LEFT - C PAV'T. - ~~RIGHT~~ 0.4' Lt

10.1 TO Lt EDGE PAVEMENT

S.L.M. 475+98

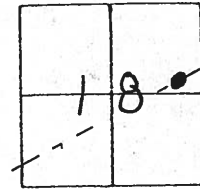

P.I. Record.

OLD Sta 370+95 (OLD Sta)  
 $\Delta = 00^{\circ} - 41' - 00''$  Rt (1931 Plan)

Set PK/W  
 11-10-99  
 SAH

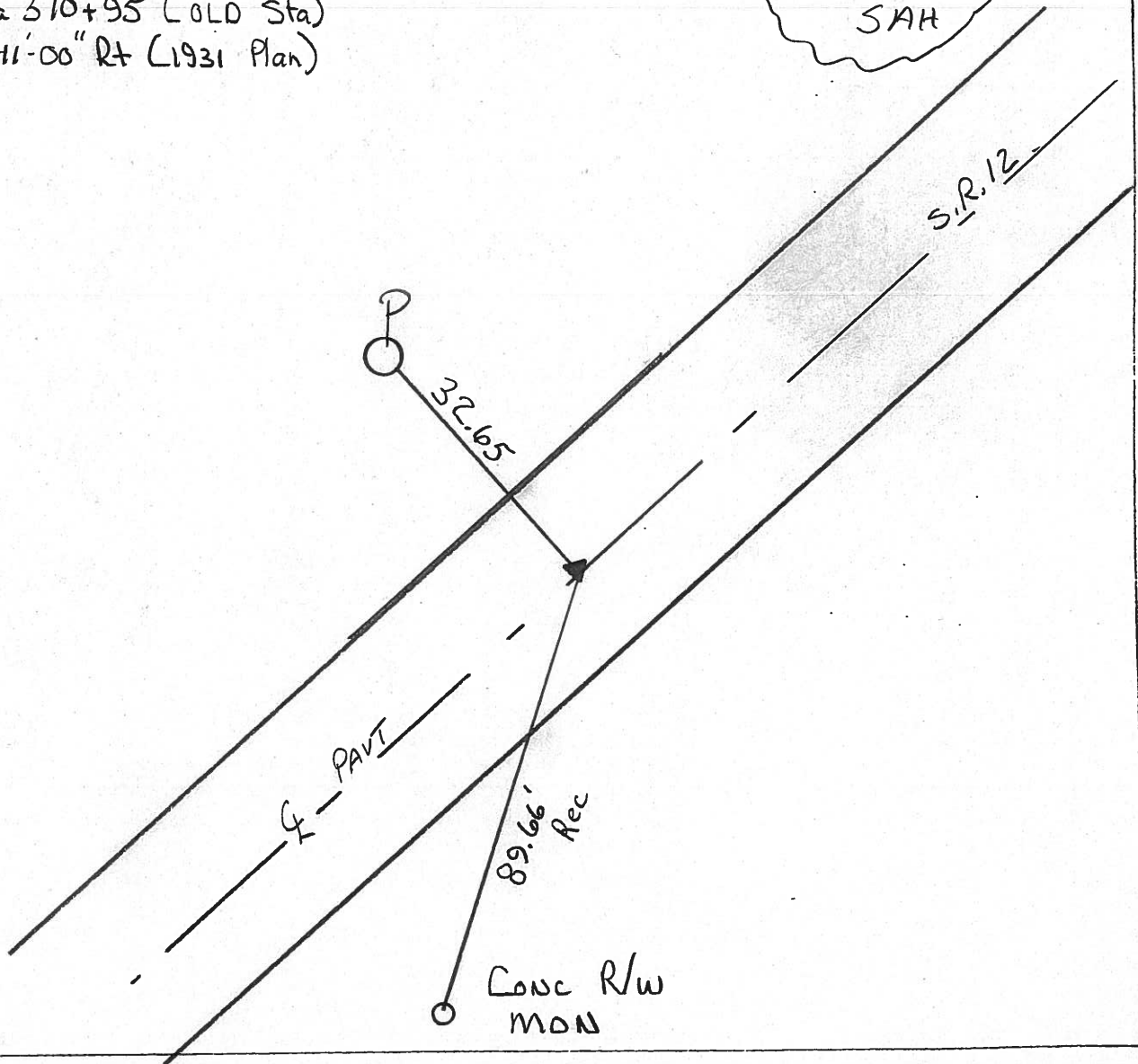

# O.D.O.T. DISTRICT 2 SURVEY OFFICE

PERSONNEL

NOTES Cronin  
 H.C. Ripple  
 R.C. Barbour  
Geyman

REFERENCE NO. 51

DATE 2/05/90  
 WEATHER sunny-windy  
 TEMP. 37°

SHEET 45 OF     

ROUTE #12  
 COUNTY Seneca  
 TOWNSHIP Liberty  
 SECTION 18  
T 3 N R 14 E

TYPE MONUMENT P.K. washer  
 ON SURFACE - BELOW       
 LEFT -      PAV'T. - RIGHT       
     TO      EDGE PAVEMENT  
 S.L.M.     

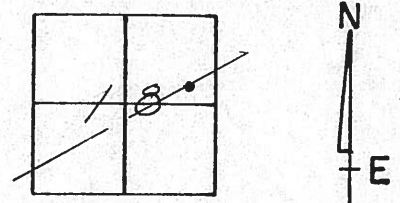

P.I.  
A=00°41'00" Rt (1931 Plan)  
370+95 (old Sta.)  
P.K. washer atop  
P.K. atop R.R. spike

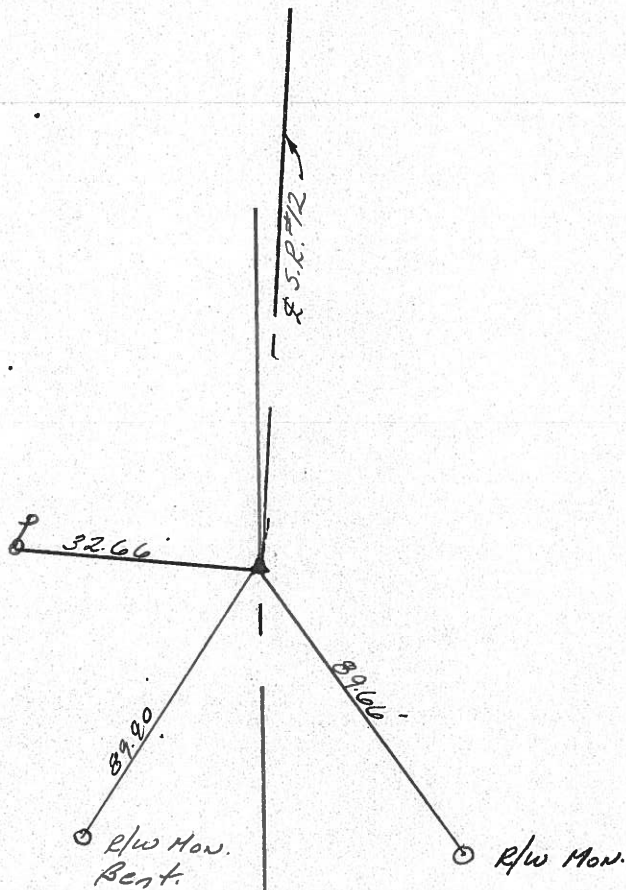

PERSONNEL TITLE PERSONNEL TITLE

COUNTY Seneca DATE 11-10-72

S. R. 12 WEATHER Fair

SEC. 18 Liberty Twp. TEMP. 50°

DESCRIPTION Fostoria to Sandusky Co. Line JOB NO.

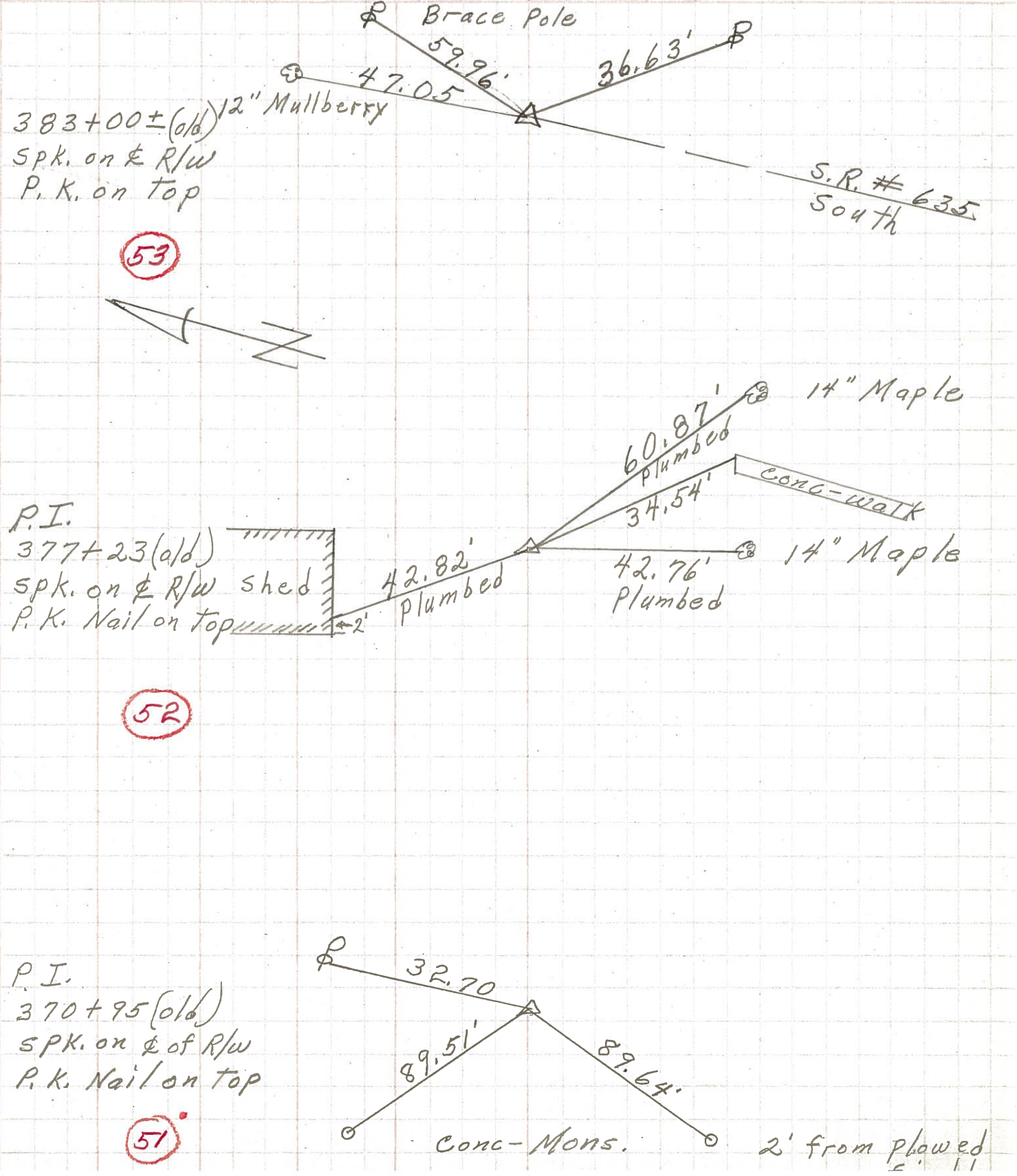

PERSONNEL TITLE PERSONNEL TITLE

COUNTY Seneca DATE 10-11-68

Schneider  
Barbour  
Redding  
Potts

S. R. 12 WEATHER Fair  
SEC. Fostoria Corp to sanc. line TEMP. 65°

DESCRIPTION Ties for Control Points LEFT CENTER LINE RIGHT JOB NO.

51

370+95 (old)  
Fd. spk. on top

8070

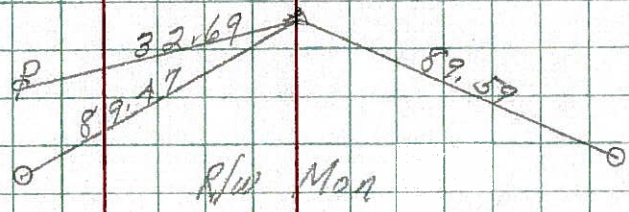

50

362+20 (old)  
Fd. R.R. spk. on top

8069

Guard Rail post

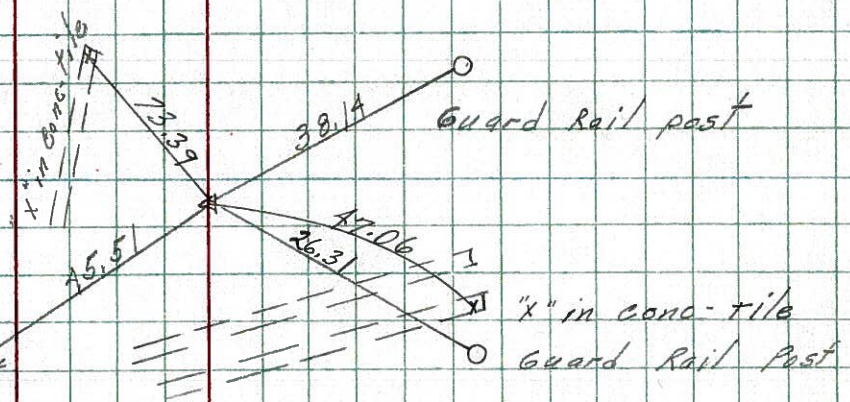

49

352+22 (old)  
Fd. R.R. spk. on top

8068

chisel Mark  
in 8' basing

Fence Post

Anchor Post

Co. Rd. # 103-A

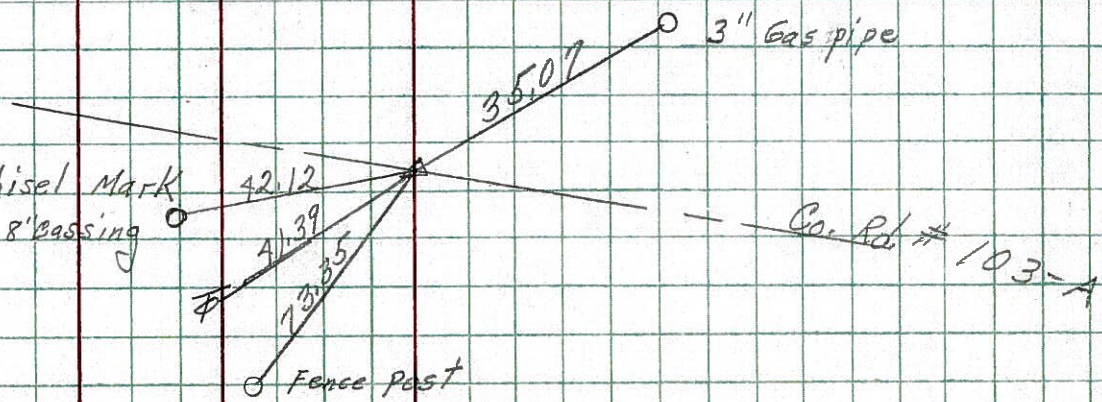

48

340+29 (old)  
Fd. spk. on top

8067

R/W Mons

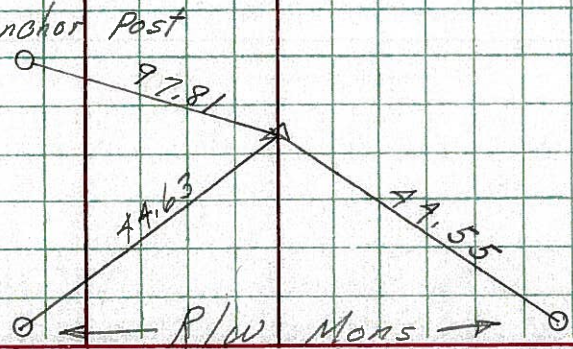

PERSONNEL TITLE PERSONNEL TITLE

COUNTY Seneca DATE

S. R. 12-113 WEATHER

SEC. TEMP.

DESCRIPTION LEFT CENTER LINE RIGHT JOB NO.

48

Sta. 340+29

Iron pin on  $\frac{1}{2}$  of R/W

#441

R/W marker

44.45'

set P.K.

46.92'

32.45'

44.25'

45.18'

Sh. Fence Post

Sh. Fence Post

R/W marker

Sh. Fence Post

49

Sta. 352+22

P.I

Iron pin on  $\frac{1}{2}$  of R/W

#442

P

4.4'

P.K.

19.85'

35'

71.9'

3" Gas pipe

Guy Pole

End of Sec. 6

50

Sta. 362+20

Iron pin on  $\frac{1}{2}$  of R/W

#443

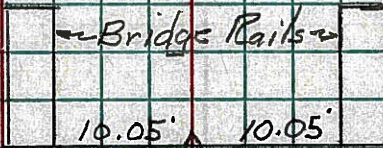

51

Sta. 370+95

Iron pin on  $\frac{1}{2}$  of R/W

#444

R/W marker

76'

33.2'

100.55'

P.K.

89.5'

R/W marker