

O.D.O.T. DISTRICT 2 SURVEY OFFICE (USE ONLY)

PERSONNEL	REFERENCE NO.	<u>52</u>	SHEET	<u>53</u>	OF	<u>70</u>
NOTES	<u>HARBAUGH</u>	DATE	<u>05-30-12</u>	ROUTE	<u>SR 12</u>	
H.C.	<u>CANTERBURY</u>	WEATHER	<u>PARTLY CLOUDY</u>	COUNTY	<u>SENECA</u>	
R.C.	<u>COUTCHER</u>	TEMP.	<u>75°</u>	TOWNSHIP	<u>LIBERTY</u>	
				SECTION	<u>18</u>	
				T	<u>3</u>	N
				R	<u>14</u>	E

TYPE MONUMENT _____ PK/WASHER _____
 ON SURFACE - BELOW _____ ON _____
 LEFT - Q PAV'T - RIGHT _____ ON _____
10.5' TO LT EDGE PAVEMENT
 S.L.M. _____ 482+61 _____

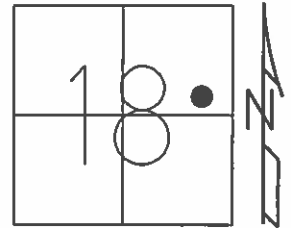

GRID: NORTHING: 566888.547 EASTING: 1752210.728

RECORD
 P.O.T STA 377+23
 (OLD STA, 1931 PLANS)
 11-10-99 SET PK/WASHER, SAH
 05-30-12 FD PK/WASHER
 06-05-12 GPS REF52
 10-24-12 SET MAG/WASHER, SDC
 11-13-12 GPS NEWREF52, SDC

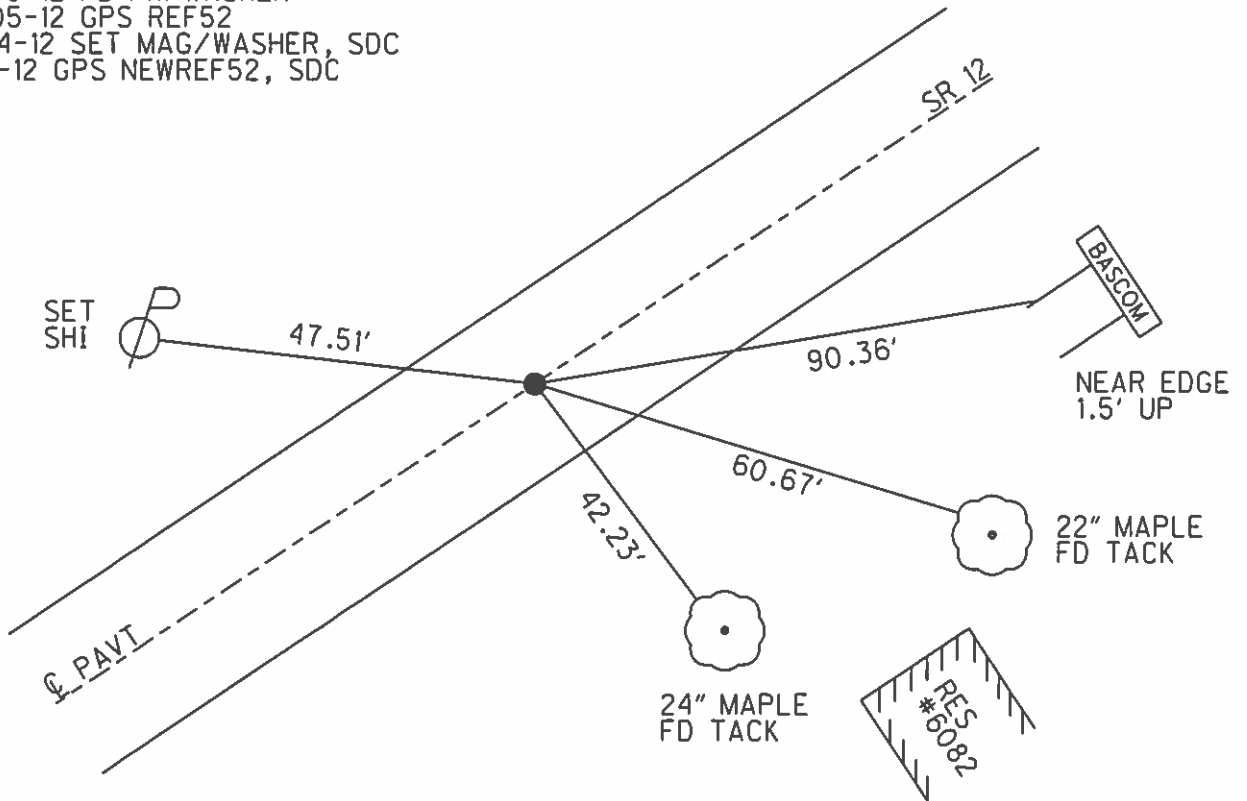

O.D.O.T. DISTRICT 2 SURVEY OFFICE

PERSONNEL

REFERENCE NO. 52

SHEET 44 OF 52

NOTES LOEHRKE

H.C. VAN DUSEN

DATE 8-18-99

ROUTE S.R. 12

R.C. ROUSSOS

WEATHER CLOUDY

COUNTY Seneca

TEMP. +74°

TOWNSHIP LIBERTY

SECTION 18

T3 N R14 E

TYPE MONUMENT P.K. / WASHER

ON SURFACE - ~~BELOW~~ Yes

~~LEFT - C~~ PAV'T. - ~~RIGHT~~ Yes

10.7 TO Lt EDGE PAVEMENT

S.L.M. 482+61

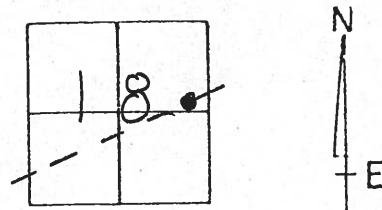

RECORD.

P.O.T. Sta 377+23 (old Sta)
1931 PLANS

Set PK/W
11-10-99
SAH

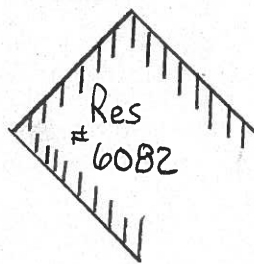
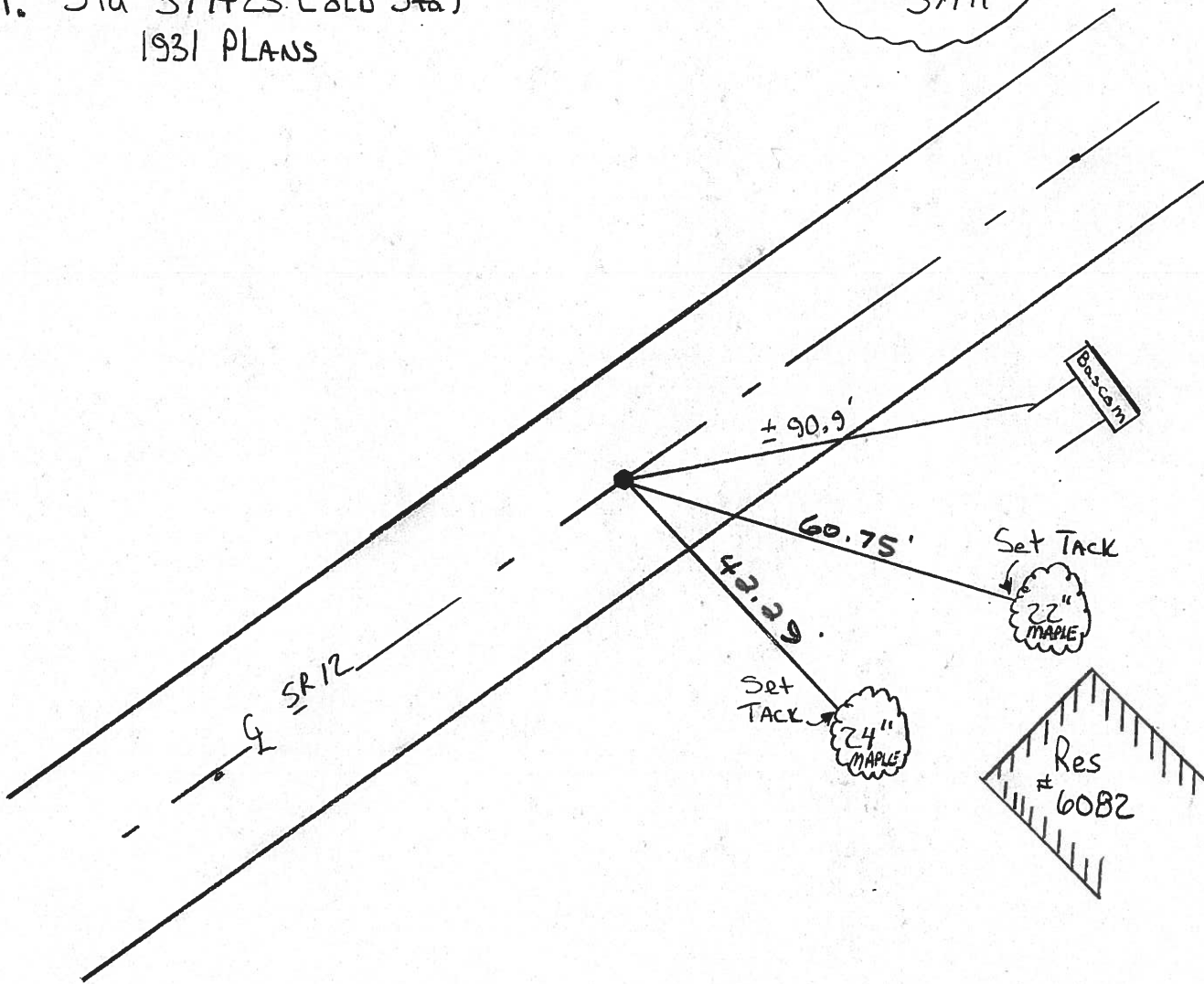

O.D.O.T. DISTRICT 2 SURVEY OFFICE

PERSONNEL

REFERENCE NO. 52

SHEET 46 OF

NOTES Cronin

H.C. Ripple

R.C. Barbour

Geyman

DATE 2/05/90

WEATHER sunny-windy

TEMP. 37°

ROUTE #12

COUNTY Seneca

TOWNSHIP Liberty

SECTION 18

T 3 N R 14 E

TYPE MONUMENT P.K. washer

ON SURFACE - BELOW 1 1/2" ±

LEFT - ☒ PAV'T. - RIGHT

 TO EDGE PAVEMENT

S.L.M.

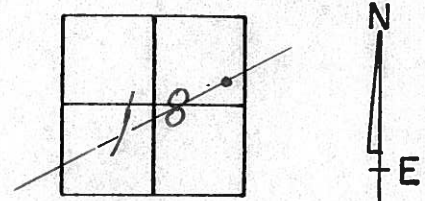

P.O.T. (1931 Plan)
377+23 (old Sta.)
P.K. washer atop P.K.
atop R.R. spike

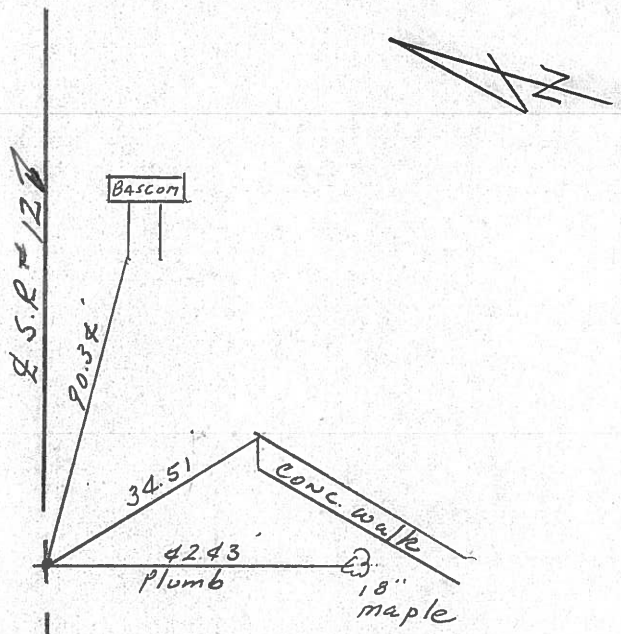

PERSONNEL TITLE PERSONNEL TITLE

COUNTY Seneca DATE 11-10-72

S. R. 12 WEATHER Fair

SEC. 18 Liberty Twp. TEMP. 50°

DESCRIPTION Fostoria to Sandusky Co. Line JOB NO.

LEFT CENTER LINE RIGHT

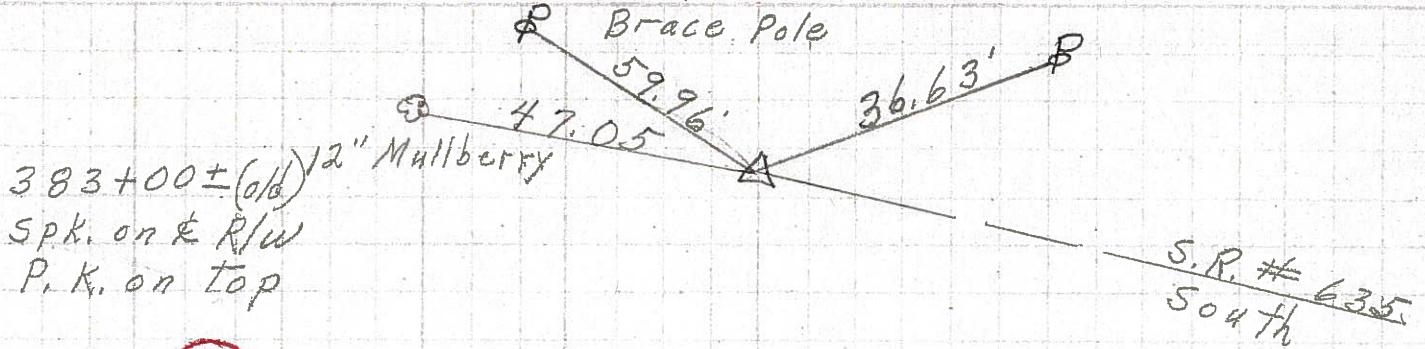

53

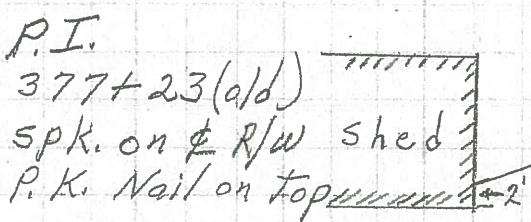
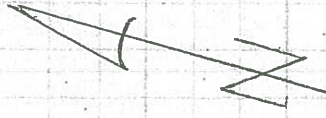

P.I.
 377+23(ald)
 spk. on ϕ R/w shed
 P.K. Nail on top

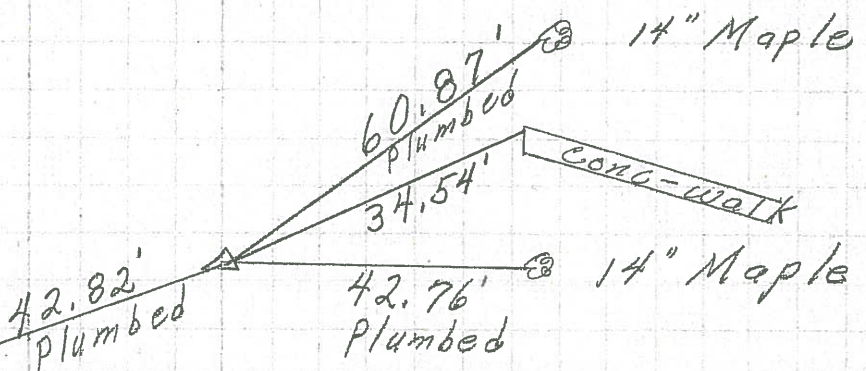

52

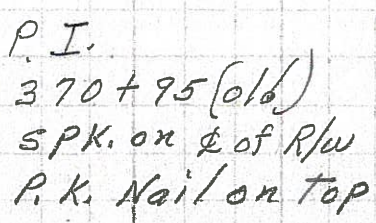

P.I.
 370+95(olb)
 SPK. on ϕ of R/w
 P.K. Nail on top

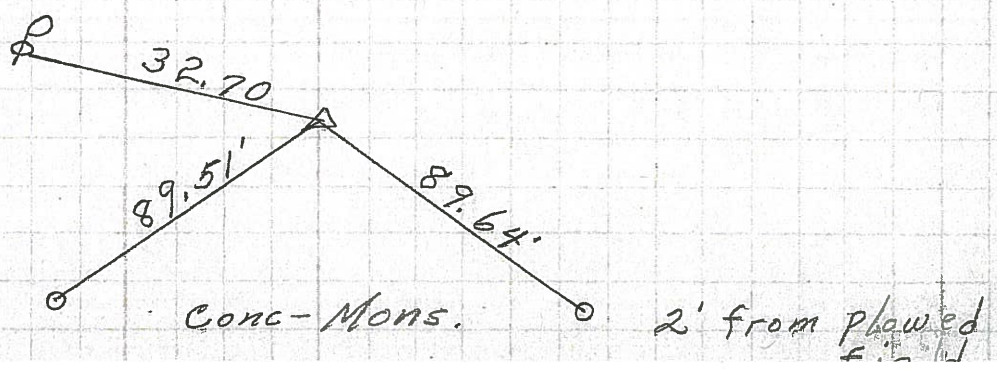

51

PERSONNEL TITLE PERSONNEL TITLE
 Schneider _____
 Barbour _____
 Redding _____
 Potts _____

COUNTY Seneca DATE 10-14-68
 S. R. 12 WEATHER Fair
 SEC. Eastoria to Sam. Co. Line TEMP. 65°

DESCRIPTION Ties for Control Points JOB NO. _____

56

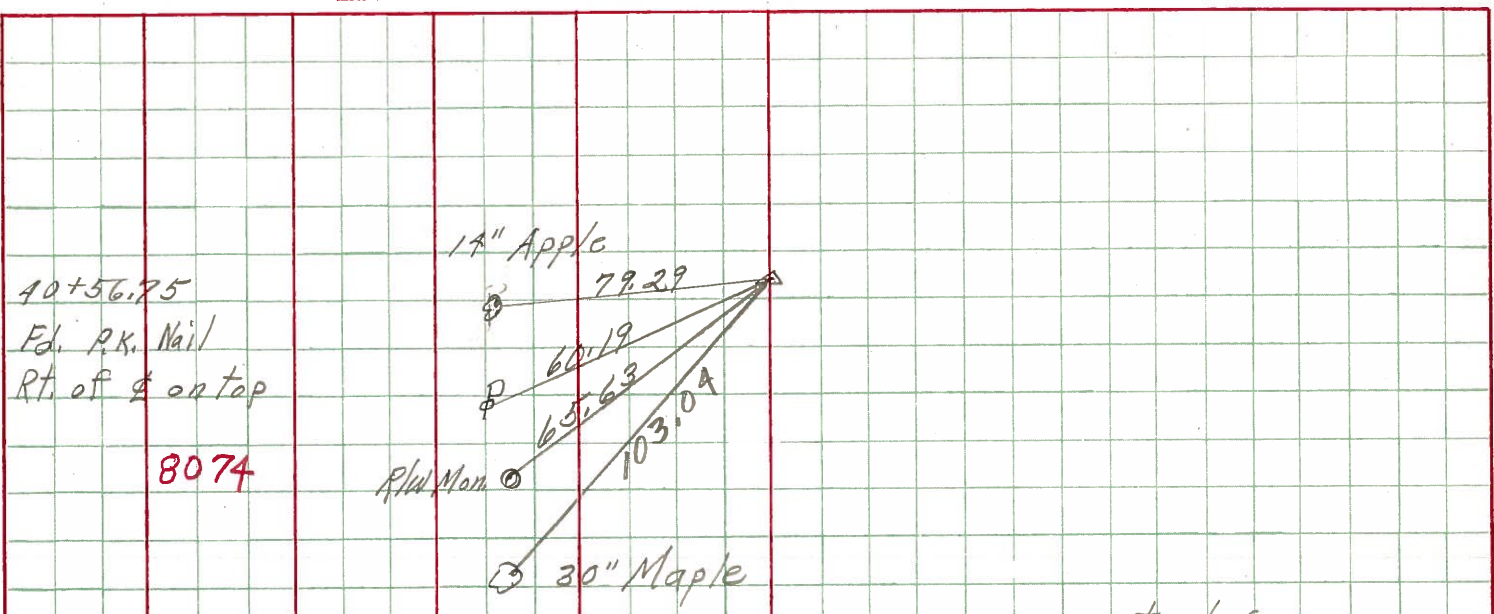

8074

54

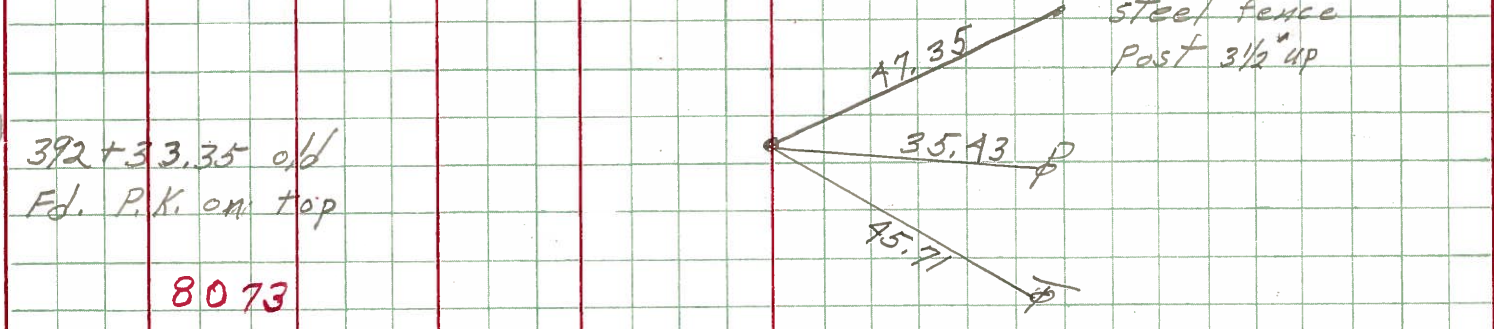

8073

53

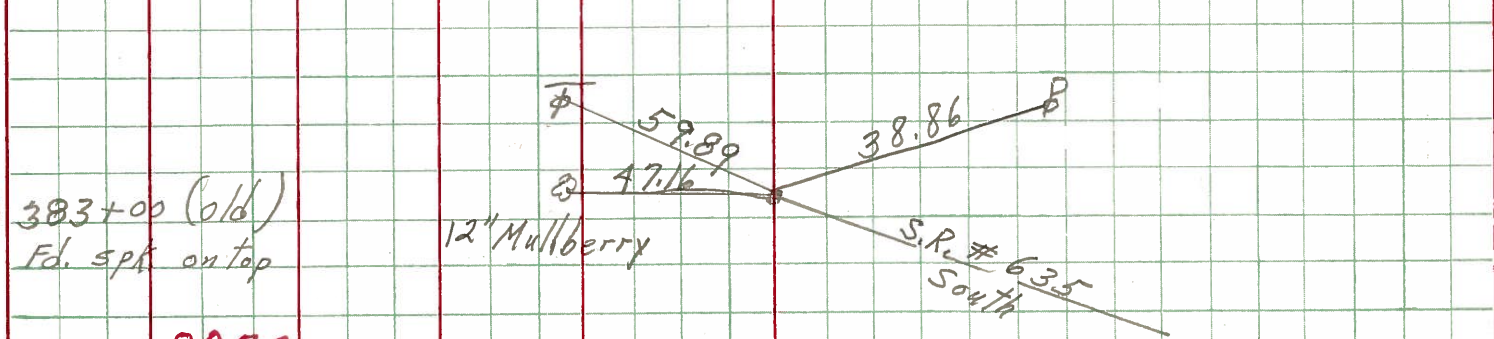

8072

52

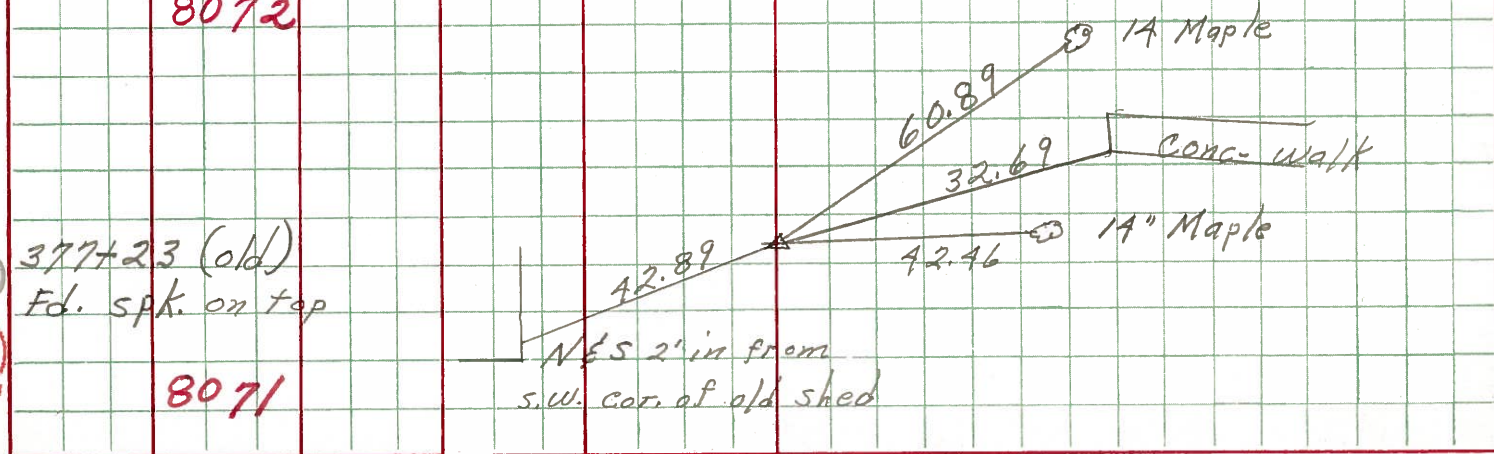

8071