

O.D.O.T. DISTRICT 2 SURVEY OFFICE (USE ONLY)

PERSONNEL	REFERENCE NO.	<u>53</u>	SHEET	<u>54</u>	OF	<u>70</u>
NOTES	<u>HARBAUGH</u>	DATE	<u>05-30-12</u>	ROUTE	<u>SR 12</u>	
H.C.	<u>CANTERBURY</u>	WEATHER	<u>PTLY CLOUDY</u>	COUNTY	<u>SENECA</u>	
R.C.	<u>COUTCHER</u>	TEMP.	<u>75°</u>	TOWNSHIP	<u>LIBERTY</u>	
				SECTION	<u>18</u>	
				T	<u>3</u>	N
				R	<u>14</u>	E

TYPE MONUMENT _____ SHANK _____
 ON SURFACE - BELOW _____ ON _____
 LEFT - Q PAV'T - RIGHT _____ 0.5' _____
11.5' TO LT EDGE PAVEMENT
 S.L.M. _____ 488+42

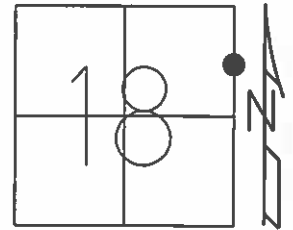

GRID: NORTHING: 567185.410 EASTING: 1752705.348

RECORD
 POT STA 383+00± (OLD STA)
 J. CRONIN 1990
 11-10-99 SET PK/WASHER, SAH
 05-30-12 FD SHANK
 06-05-12 GPS REF53
 10-24-12 SET MAG/WASHER, SDC
 11-13-12 GPS NEWREF53, SDC

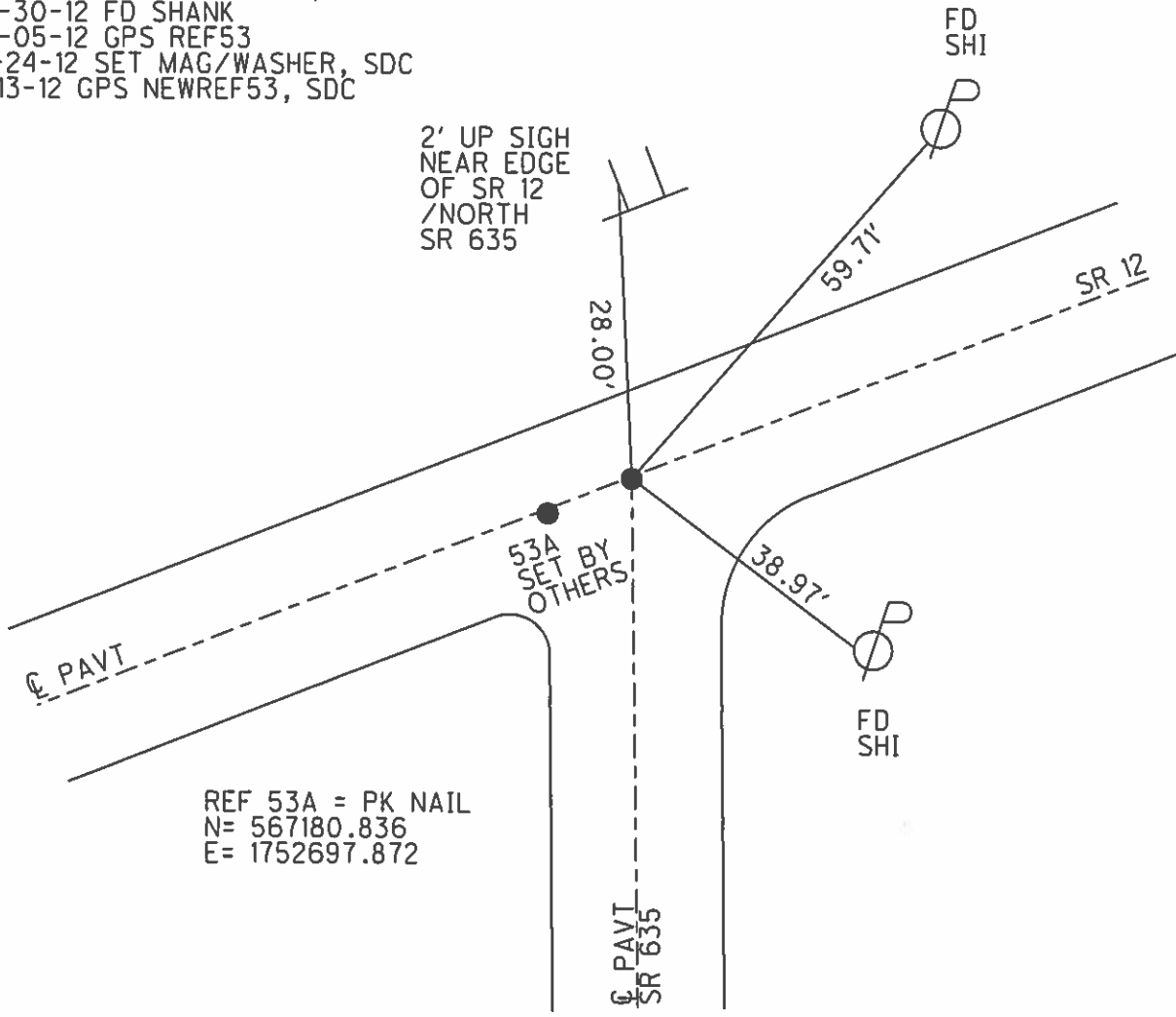

REF 53A = PK NAIL
 N= 567180.836
 E= 1752697.872

O.D.O.T. DISTRICT 2 SURVEY OFFICE

PERSONNEL

REFERENCE NO. 53

SHEET 45 OF 52

NOTES LEHRKE

H.C. VAN DUSEN

R.C. ROUSSOS

DATE 8-18-99

WEATHER Sunny

TEMP. +75°

ROUTE S.R. 12

COUNTY Seneca

TOWNSHIP Liberty

SECTION 18

T3 N R 14 E

TYPE MONUMENT P.K. WASHER

ON SURFACE - ~~BELOW~~ Yes

~~EFF~~ - Q PAV'T. - RIGHT 0.5' Rt

11.7' TO LT EDGE PAVEMENT

S.L.M. 488+42

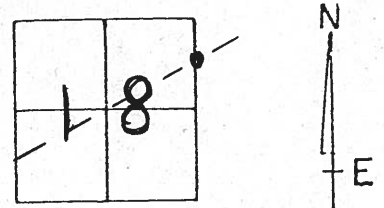

RECORD
 POT Sta 383+00± (OLD Sta)
 J. Cronin 1990

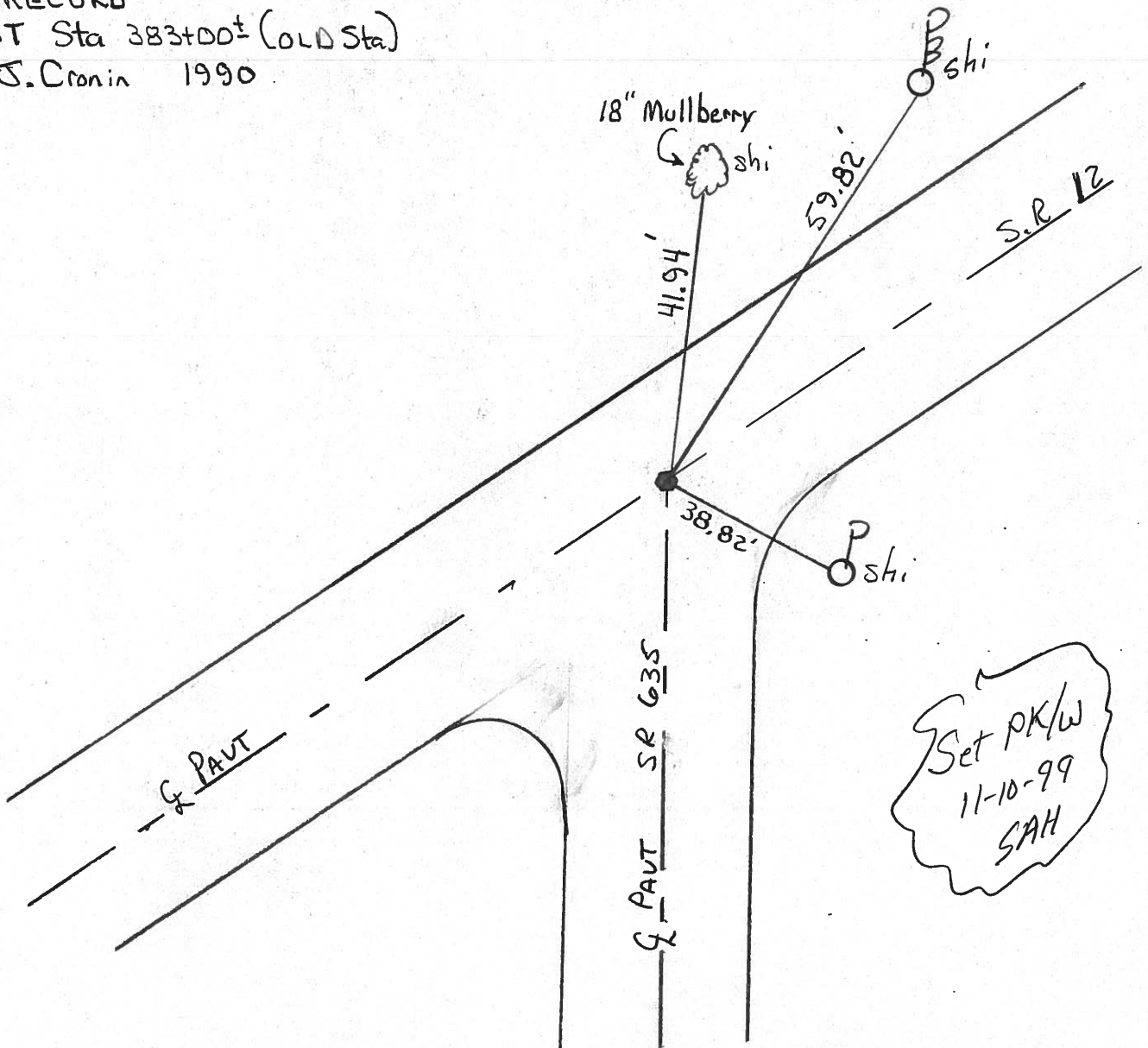

O.D.O.T. DISTRICT 2 SURVEY OFFICE

PERSONNEL _____

REFERENCE NO. 53

SHEET 47 OF _____

NOTES Cronin

H.C. Ripple

R.C. Barbour

Geyman

DATE 2/05/90

WEATHER sunny-windy

TEMP. 37°

ROUTE #12

COUNTY Seneca

TOWNSHIP Liberty

SECTION 18

TJ NR 14 E

TYPE MONUMENT P.K. & washer

ON SURFACE - BELOW _____

LEFT - ☉ PAV'T. - RIGHT _____

_____ TO _____ EDGE PAVEMENT

S.L.M. _____

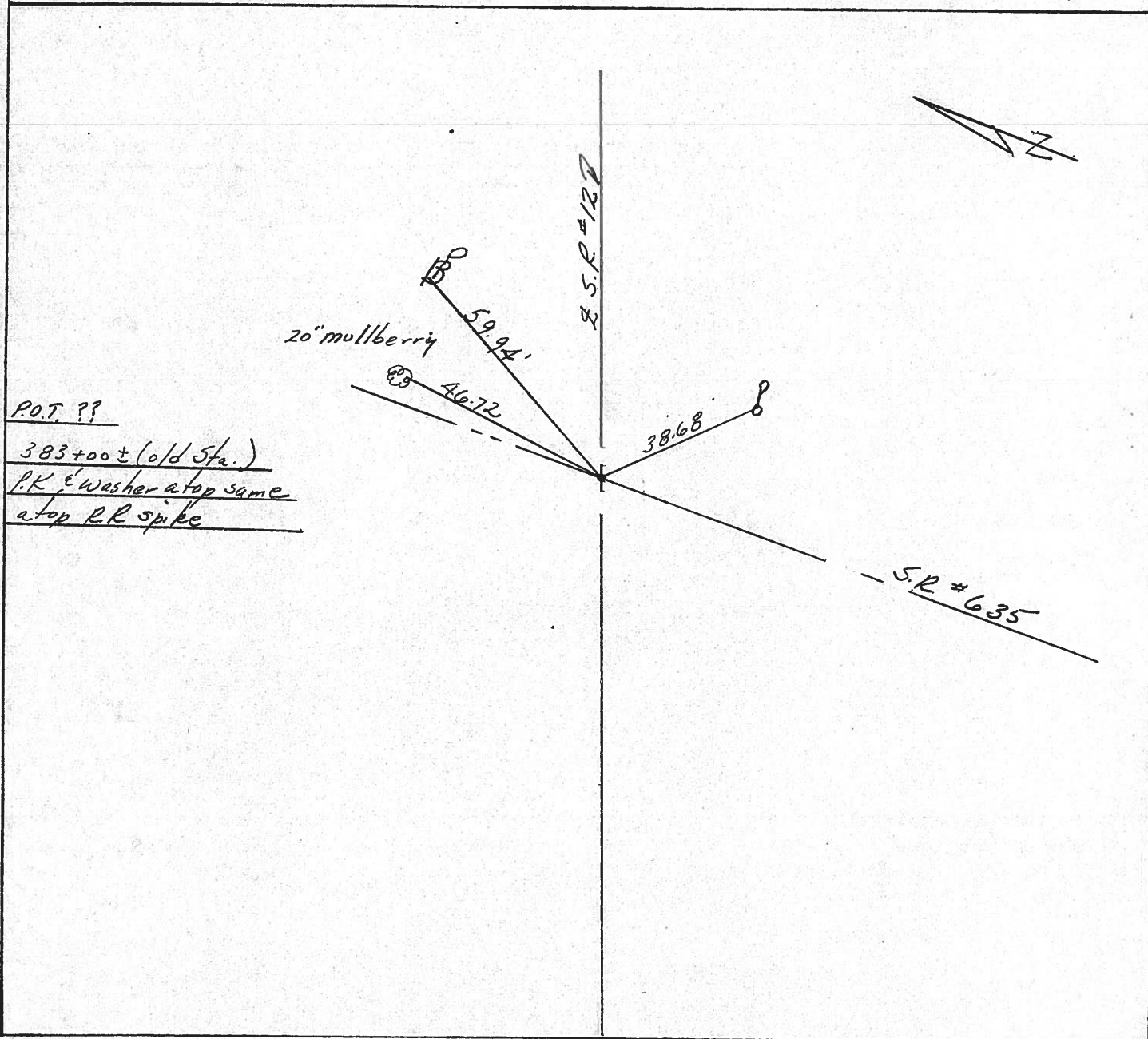
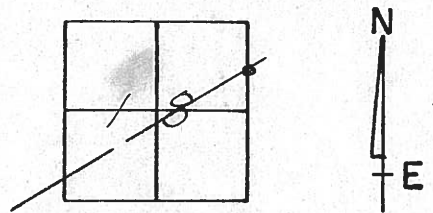

PERSONNEL TITLE PERSONNEL TITLE

COUNTY Seneca DATE 11-10-72

S. R. 12 WEATHER Fair

SEC. 18 Liberty Twp. TEMP. 50°

DESCRIPTION Fostoria to Sandusky Co. Line JOB NO.

LEFT CENTER LINE RIGHT

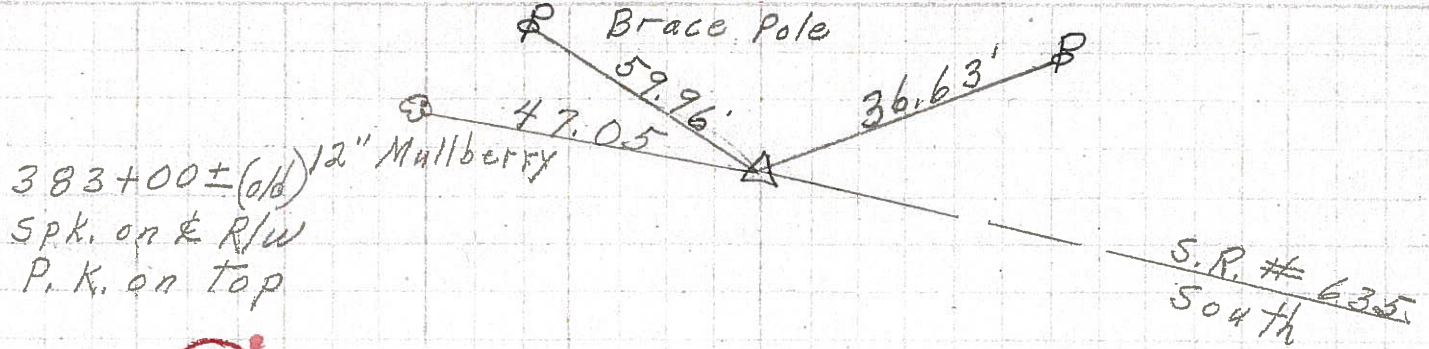

53

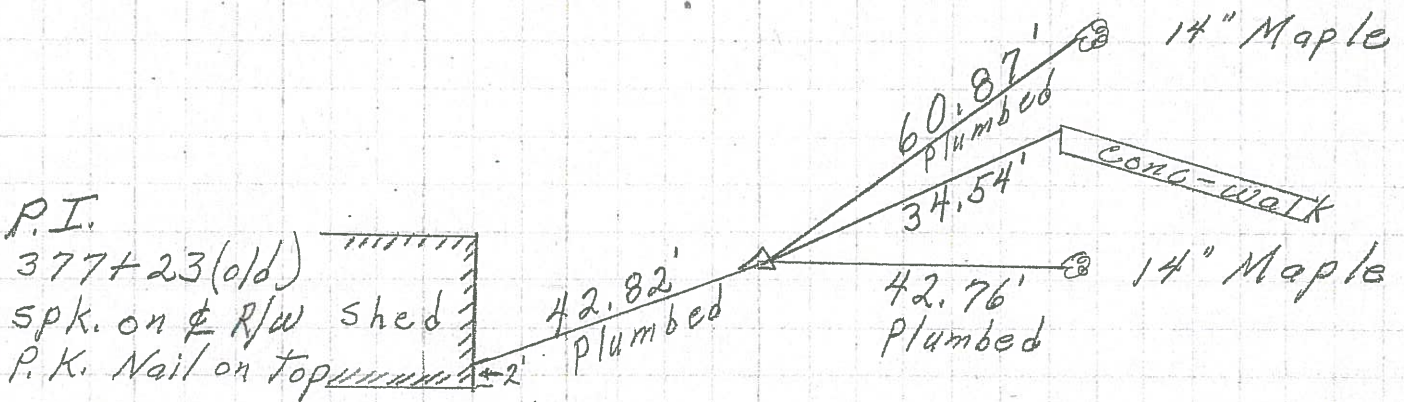

52

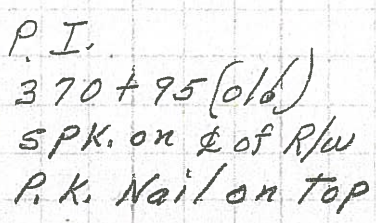

51

PERSONNEL TITLE PERSONNEL TITLE

COUNTY Seneca DATE 10-14-68

Schneider

S. R. 12 WEATHER Fair

Barbour

SEC. Fostoria to Seneca Line TEMP 65°

Redding

DESCRIPTION Ties for Control Points JOB NO.

LEFT CENTER LINE RIGHT

56

40+56.75
Ed. P.K. Nail
Rt. of § on top

8074

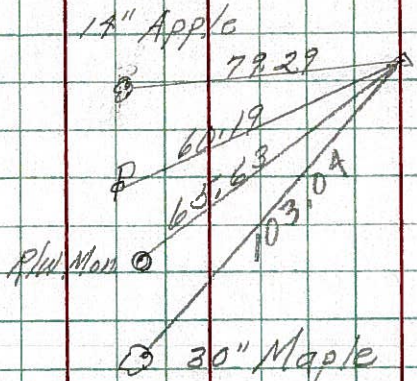

54

392+33.35 old
Ed. P.K. on top

8073

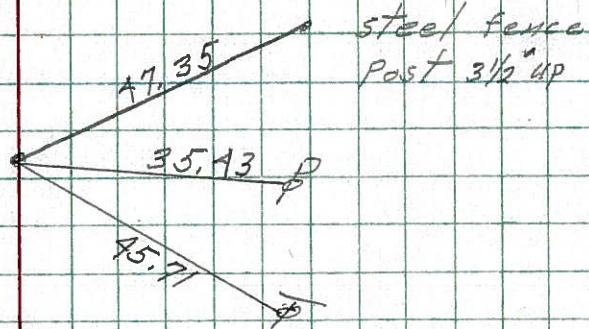

53

383+00 (old)
Ed. spk on top

8072

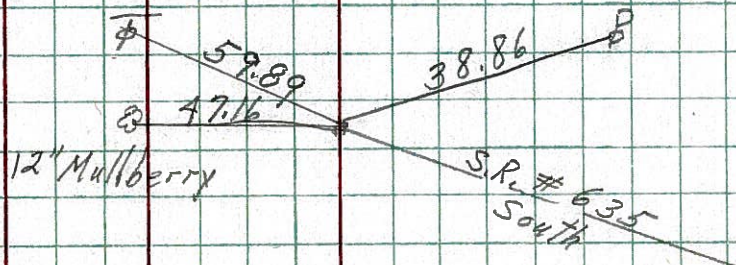

52

377+23 (old)
Ed. spk. on top

8071

