

O.D.O.T. DISTRICT 2 SURVEY OFFICE (USE ONLY)

PERSONNEL	REFERENCE NO.	<u>57</u>	SHEET	<u>58</u>	OF	<u>70</u>
NOTES	<u>HARBAUGH</u>	DATE	<u>05-31-12</u>	ROUTE	<u>SR 12</u>	
H.C.	<u>CANTERBURY</u>	WEATHER	<u>CLOUDY</u>	COUNTY	<u>SENECA</u>	
R.C.	<u>COUTCHER</u>	TEMP.	<u>60°</u>	TOWNSHIP	<u>LIBERTY</u>	
				SECTION	<u>9</u>	
				T	<u>3</u>	R
					<u>N</u>	<u>14</u>
					<u>E</u>	

TYPE MONUMENT _____ PK/WASHER _____
 ON SURFACE - BELOW _____ ON _____
 LEFT - Q PAV'T - RIGHT _____ ON _____
10.6' TO RT EDGE PAVEMENT
 S.L.M. 583+99

GRID: NORTHING: 572026.750 EASTING: 1760888.674

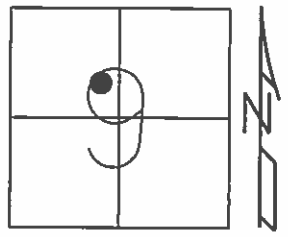

11-18-99 SET PK/WASHER, SAH
 05-31-12 FD PK/WASHER
 06-05-12 GPS REF57
 10-24-12 SET MAG/WASHER, SDC
 10-24-12 GPS NEWREF57, SDC

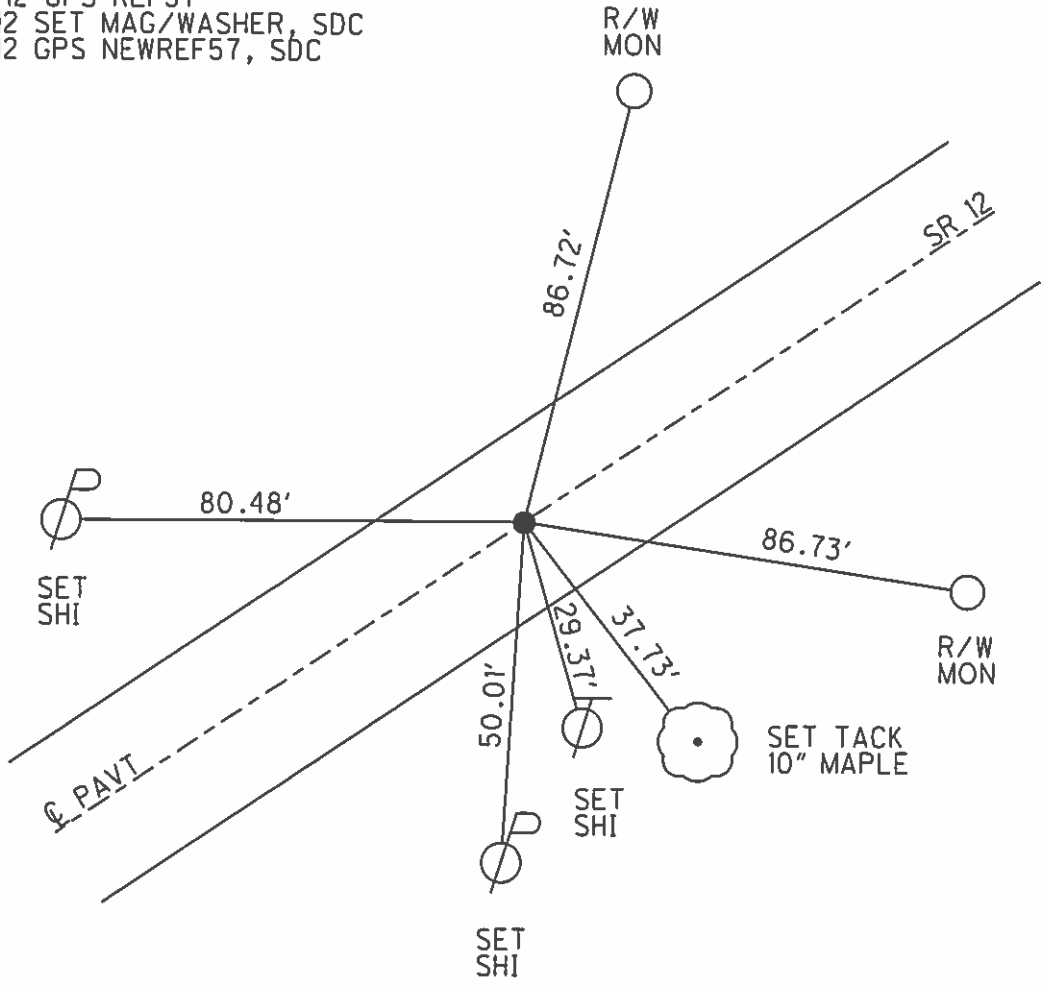

O.D.O.T. DISTRICT 2 SURVEY OFFICE

PERSONNEL

REFERENCE NO. 57

SHEET 49 OF 52

NOTES LOEHRKE

H.C. VAN DUSEN

R.C. ROUSOS

DATE 8-18-99

WEATHER Sunny

TEMP. 73°

ROUTE S.R. 12

COUNTY Seneca

TOWNSHIP Liberty

SECTION 9

T 3 N R 14 E

TYPE MONUMENT P.K. / WASHER

ON SURFACE - ~~BELOW~~ Yes

~~LEFT~~ - C PAV'T. - ~~RIGHT~~ Yes

10.4 TO Rt EDGE PAVEMENT

S.L.M. 583+99

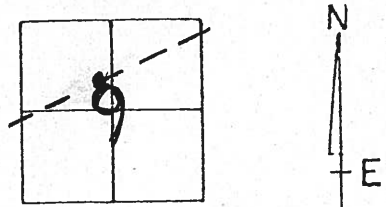

Set PK/W
11-18-99
SAH

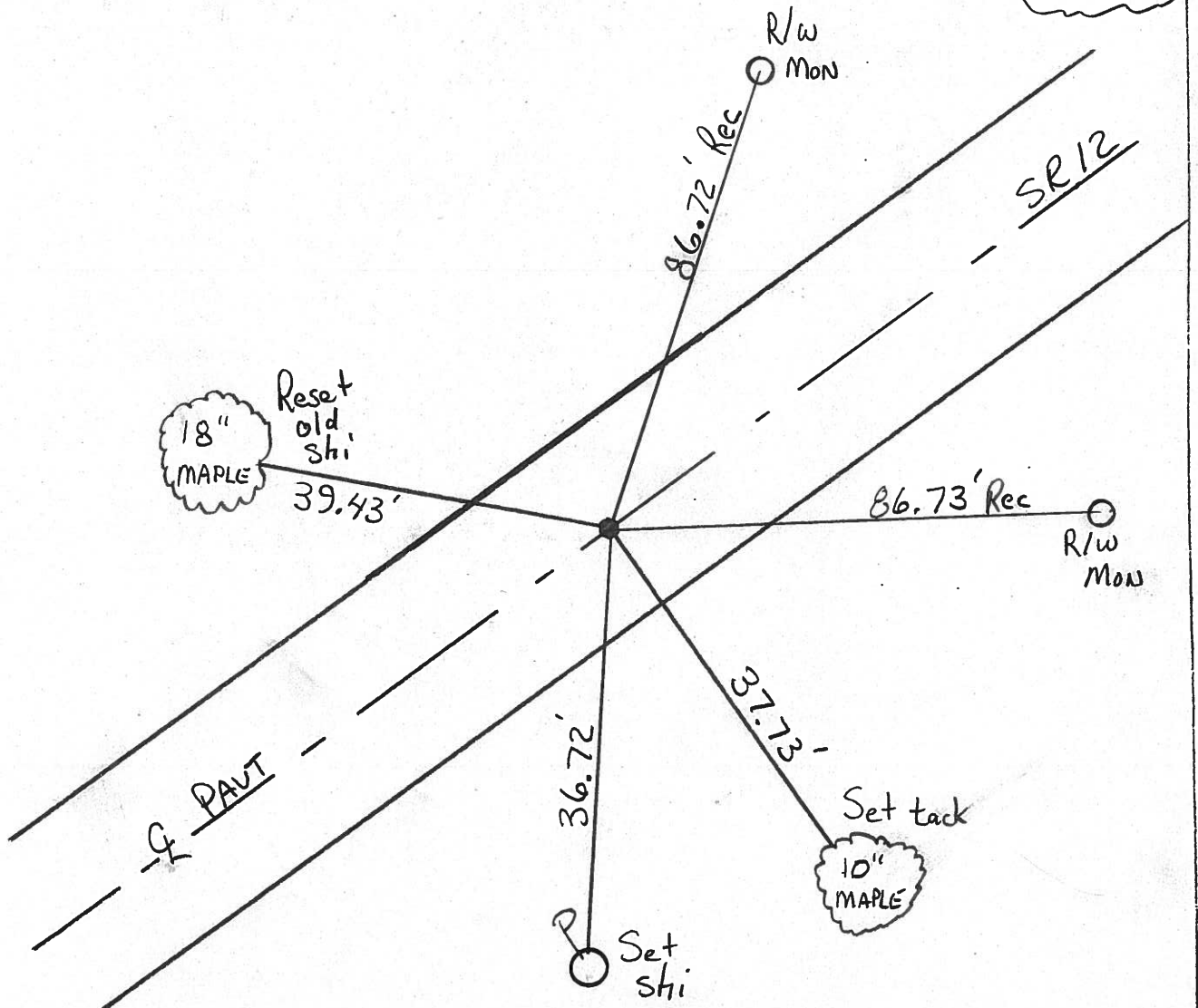

O.D.O.T. DISTRICT 2 SURVEY OFFICE

PERSONNEL

REFERENCE NO. 57

SHEET OF

NOTES Cronin

H.C. Ripple

R.C. Barbour

Geyman

DATE 9/14/87

WEATHER sunny

TEMP. 73°

ROUTE #12

COUNTY Seneca

TOWNSHIP Liberty

SECTION 9

T.3 N R.14 E

TYPE MONUMENT P.K. washer

ON SURFACE - BELOW on surface

LEFT - & PAV'T. - RIGHT & Pavt.

TO EDGE PAVEMENT

S.L.M. old Sta. 64 + 19.75

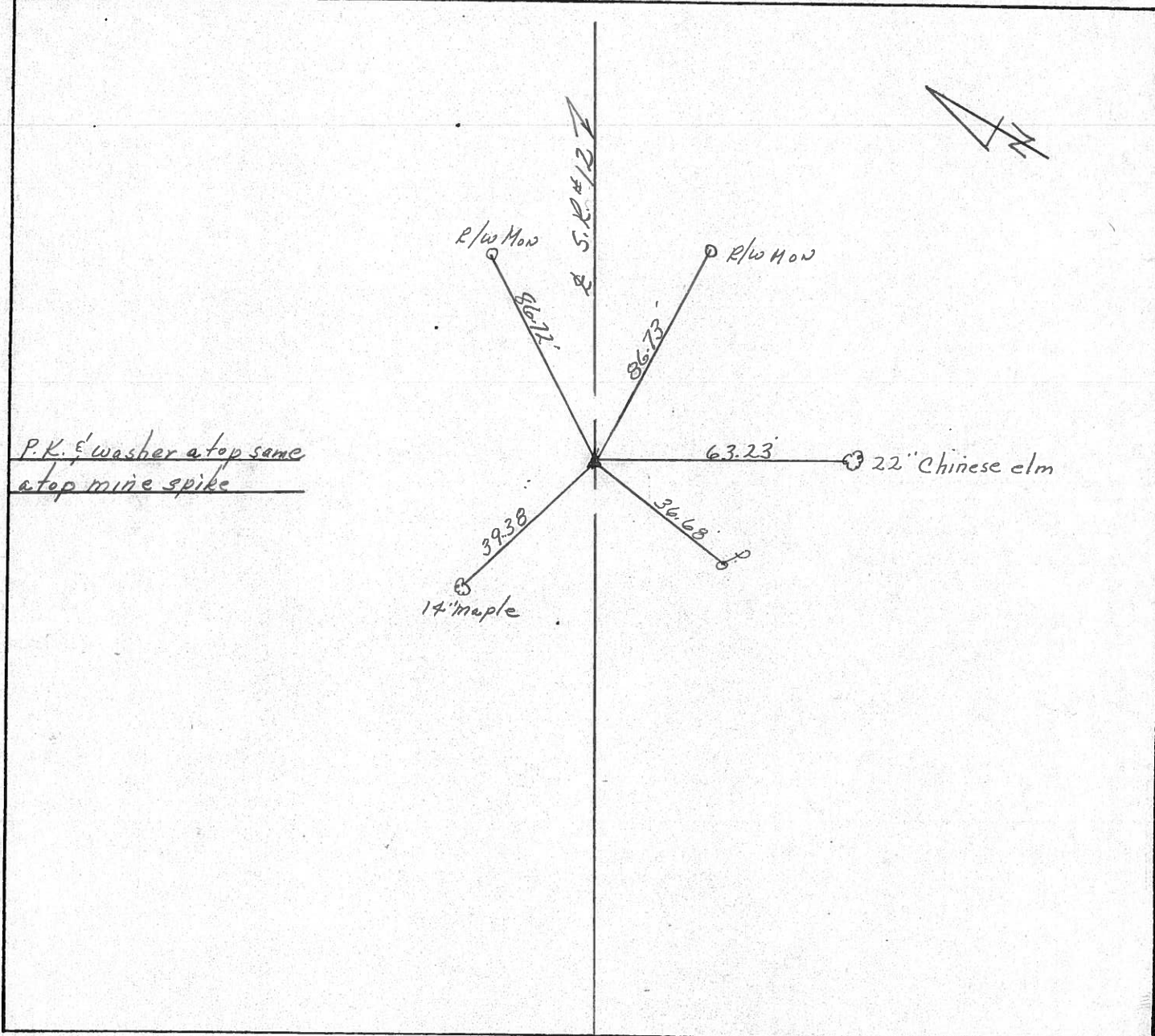
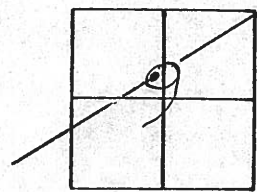

PERSONNEL TITLE PERSONNEL TITLE

COUNTY Seneca DATE 12-5-72

S. R. 12 WEATHER cloudy-Rain

SEC. 9 Liberty Twp. TEMP. 35°

DESCRIPTION Easting to Sandusky Co. Line JOB NO. _____

LEFT CENTER LINE RIGHT

P.I.
96+13.4 (old)
P.K. Nail on top
on & R/W
3' Rt. of &

59

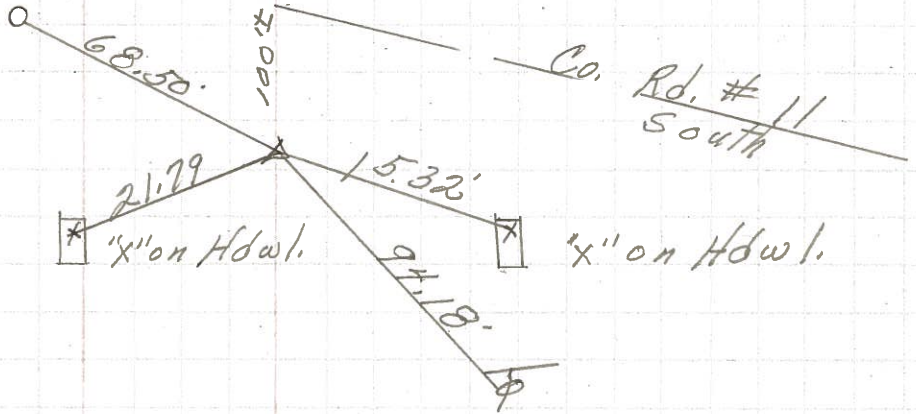

P.I.
82+74.70 (old)
Fd. spk. on top
on & of R/W

58

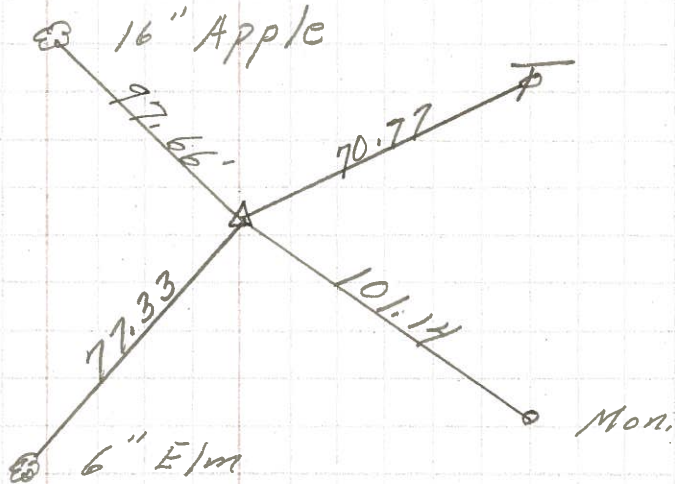

P.I.
64+19.75 (old)
Fd. spk. on top
on & R/W

57

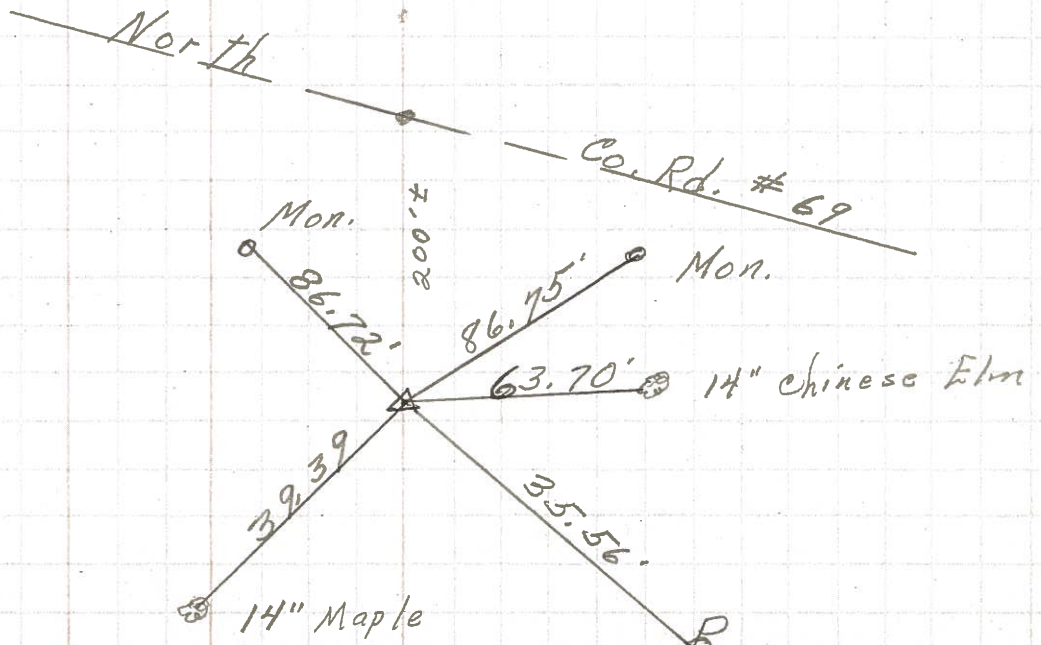

PERSONNEL TITLE PERSONNEL TITLE

COUNTY Seneca DATE 10-14-68

Schneider

S. R. 12

WEATHER Fair

Barbour

SEC. Fostoria to San. Co. Line

TEMP. 65°

Redding

Potts

DESCRIPTION Ties for Control Points

JOB NO.

LEFT

CENTER LINE

RIGHT

61

P.K. Nail

8079

60

114+63.15
P.K. Nail on top

8078

59

96+13.4
Fd. P.K. Nail
Rt. of ϕ on top

8077

58

82+74.70
Fd. P.K. Nail
on top

8076

57

64+19.75
Fd. P.K. Nail
on top

8075

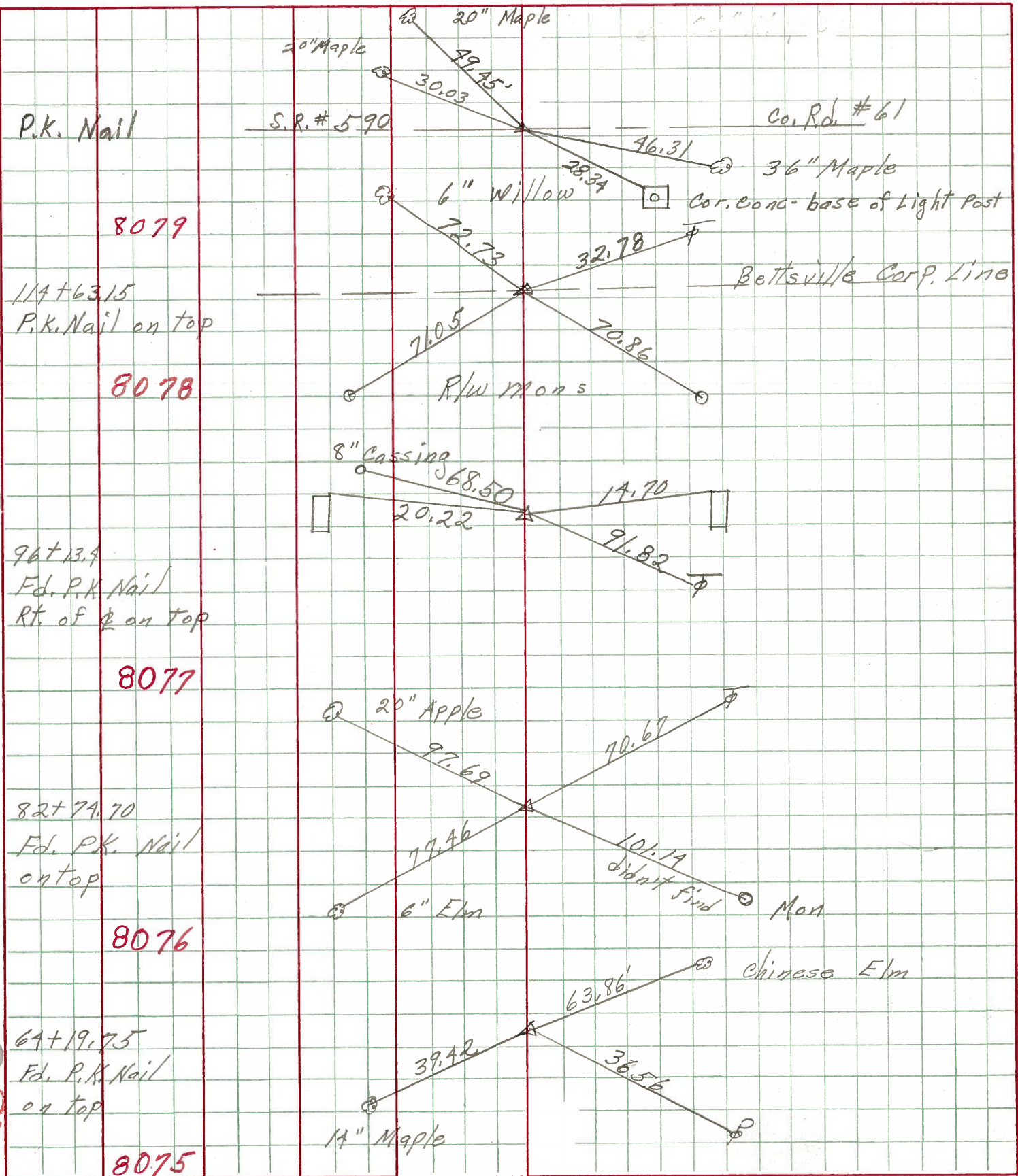

PERSONNEL TITLE PERSONNEL TITLE
 Schneider _____ Potts _____
 Mosser _____
 Barbour _____
 Redding _____

COUNTY Seneca DATE 6-16-67

S. R. 12 WEATHER Hot

SEC. 9.41-10.04 TEMP 95°

DESCRIPTION Ties for Control Points

JOB NO.

LEFT CENTER LINE RIGHT

57

P.I.
 583 + 84
 Fd. P.K. Nail
 SET 10/20/67
 MINE SPK

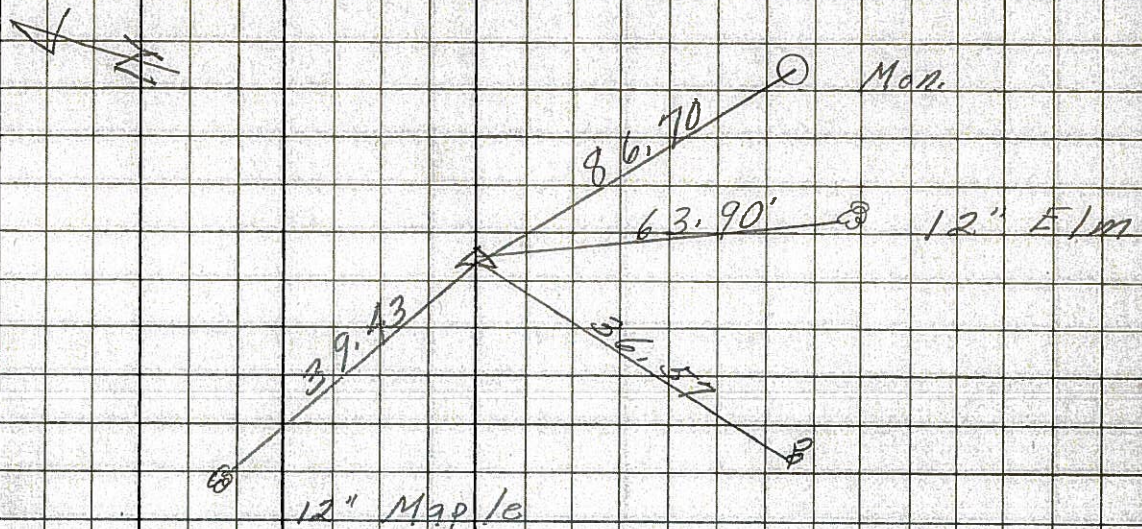

56

P.I.
 560 + 25
 Fd. P.K. Nail
 SET 10/20/67
 MINE SPK

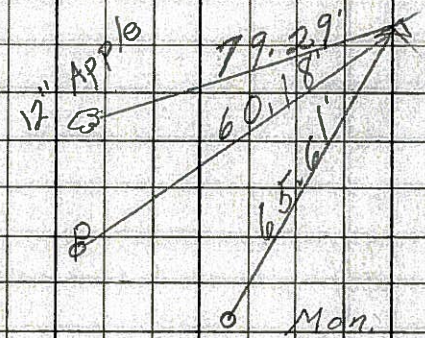

54

P.O. T.
 498 + 98
 Fd. P.K. Nail
 SET 10/20/67
 MINE SPK

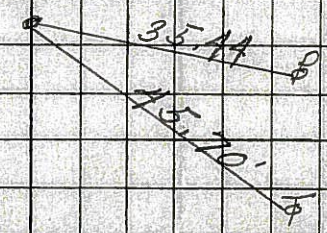

PERSONNEL TITLE PERSONNEL TITLE

COUNTY Seneca

DATE

S. R. 12-113

WEATHER

SEC.

TEMP.

DESCRIPTION

LEFT

CENTER LINE

RIGHT

JOB NO.

Sta. 6+07.48

P.C. E/W marker
Iron pin on $\frac{1}{2}$ of E/W
#450

33'

33'

E/W marker

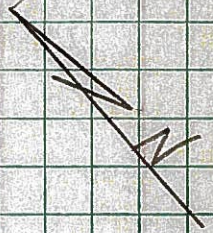

Sta. 7+62.2

P.I. E/W marker
Iron Pin on $\frac{1}{2}$ of E/W
#451

33'

33'

E/W marker

Sta. 9+12.59

P.T. E/W marker
Iron pin on $\frac{1}{2}$ of E/W
#452

33'

33'

E/W marker

40+57 $\Delta = 0^{\circ}38' A$

56

Sta. 40+56.75
P.I.
Iron pin on $\frac{1}{2}$ of E/W
#453

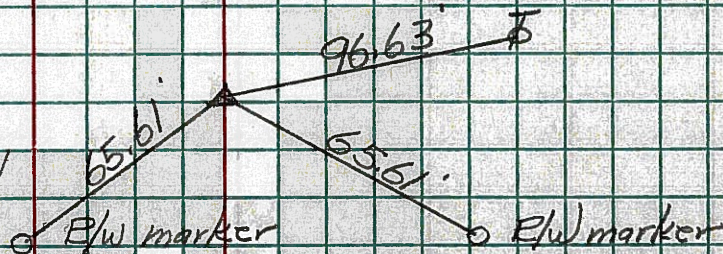

64+02.5 $\Delta = 0^{\circ}31' R$

57

Sta. 64+19.75
P.I.
Iron pin on $\frac{1}{2}$ of E/W
#454

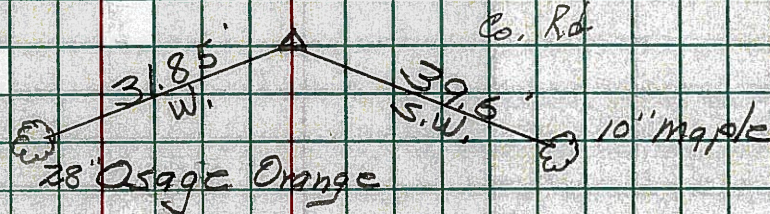

Sta. 81+79.28

P.C. E/W marker
Iron pin on $\frac{1}{2}$ of E/W
#455

33'

33'

E/W marker